TORONTONENSIS

Digitized by the Internet Archive
in 2012 with funding from
University of Toronto

http://archive.org/details/torontonensis37univ

37

THIS BOOK IS
PUBLISHED BY THE
STUDENTS' ADMINISTRATIVE
COUNCIL
OF THE UNIVERSITY
OF TORONTO
AND IS THE PROPERTY
of

VOLUME XXXIX

THE 1937 TORONTONENSIS

CORONATION YEAR

Board of Editors

FREDERIC RAY BRANSCOMBE
Editor-in-Chief

WALTER CARON JONES
Associate Editor

ALFRED EDWARD BYRNES
Organizations

HELEN MARGARET DOEY
Assistant Organizations

FRANKLIN ROY KEMP
Photography

STANISLAS RAOUL AQUARONE
Fraternities

ALBERT MICHAEL BALDWIN
Athletics

EDWARD ALEXANDER MACDONALD, B.A.
Business Manager

Former Editors

1898: Burris Graham
1899: G. W. Ross
1900: E. H. Cooper
1901: No Publication
1902: F. H. Phipps
1903: W. J. Bird
1904: E. A. McIntyre
1905: W. N. Hutton
1906: L. Buchanan
1907: M. F. Dunham
1908: Claris Edwin Silcox
1909: D. E. S. Wishart
1910: G. M. Willoughby
1911: R. C. Geddes
1912: E. A. Bott
1913: P. T. Dowling
1914: A. McLeod
1915: Herbert Turney
1916: Herbert Turney
1917: Herbert Turney
1918: J. Bacon Brodie
1919: H. G. Stapells
1920: Fred C. Hastings
1921: Roy V. Sowers
1922: Everett L. Wasson
1923: Everett L. Wasson
1924: Ralph B. Cowan
1925: Warner A. Higgins
1926: Fraser W. Robertson
1927: George L. Roberts
1928: Wilfred E. Shute
1929: Maurice T. de Pencier
1930: R. C. H. Mitchell
1931: W. F. Payton
1932: Gordon K. Masters
1933: S. A. R. Woods
1934: F. W. Pooley
1935: J. K. Thomas
1936: Fred R. Branscombe

¶ *The passage on the opposite page is taken from 'The Recognition', being that part of the 'Coronation Service' in which the people accept their King.*

¶ The King and Queen being placed, the Archbishop speaks with a loud voice to the People, saying:

G R

Sirs, I here present unto you King GEORGE, the undoubted King of this Realm: Wherefore all you who are come this day to do your homage and service, are you willing to do the same?

¶ The People signify their willingness and joy, by loud and repeated acclamations, all with one voice crying out:

God save King GEORGE!

VI

The rights to use the colour plates of His Majesty the King, accorded by the Dominion Life Assurance Co., Ltd. of Waterloo, Ontario, are acknowledged with appreciation.

HIS MAJESTY KING GEORGE VI

THE FUTURE
awaits the
GRADUATE

"We know what we are, but know not what we may be."
—Shakespeare, 'Hamlet'.

✦ ✦ ✦ ✦ ✦ ✦ ✦ ✦ ✦

GRADUATION is to the individual what the Coronation is to the Empire: the inauguration of a new era, with fresh opportunities and responsibilities. The immediate past has been a period of severe testing and if certain aspects of our society seem less sound than others, they may be modified as experience and wisdom suggest. There will always be room for improvement. A more fundamental fact, though less commented upon, is that the Empire has not only survived but has taken on new strength, during a period when other governments, both royal and republican, have been found insufficient and their peoples subjected to dictatorships.

The Class of 3T7, however, looks not back upon such failures but forward to the future—the new day inaugurated by the Coronation of His Majesty, King George VI. It is a future that may be anticipated with confidence by all the peoples of the Empire.

If the past few years have been ones of stress for the State, so have they been for the individual. Undergraduates have not been among the least to feel this; indeed, in many instances success would have depended upon fortune rather than ability had not financial assistance been forthcoming from the University and those organizations administering student affairs. These and other difficulties have been met with a spirit of co-operation and determination that augurs well for the future.

A future, however, that is unused is meaningless, while a use that is not wisely directed is dangerous. The necessary authority is symbolized, in the political sphere, when the King is presented with the sceptre, the emblem of the royal prerogative. In other matters it is symbolized by the two open books in the crest of the University for, as the proverb says, knowledge is power. It is a power that constitutes a trust resting with the Universities of the land, and their alumni.

Another symbol associated with Coronation and found in the University's shield, is the crown. From time immemorial the crown has signified loyalty, a quality which may, and indeed should transcend mere sentimentality. Such should be the nature of one's loyalty to the University. It ought not to end at Graduation but to continue throughout life to be a vital power, finding expression in service. It may not be fully realized by all who are graduating that they continue to be members of the University after they have received their Degrees. The University, therefore, prospers and suffers in accordance with the achievements and failures of her senior members. Membership in an alumni association neither increases nor decreases

that personal responsibility, although these associations are able to direct the graduates' loyalty into necessary and mutually beneficial activities.

When one speaks of loyalty to a university of the size and diversity of Toronto, there may be doubt whether he means it to be to the various Colleges, Faculties and Departments, which the student naturally regards with an affection born of familiarity, or to the University as a whole. It is a fundamental error to suppose that there is any rivalry or clash of interests between these alternatives. It does not follow that one is disloyal to his city or province because of an ardent national patriotism, nor that one is less faithful to Canada for being proud of the Empire. It is equally illogical to contend that a dual loyalty to the University and to one's own College or Faculty is impractical. The fact is that, as with civic and national allegiance so with the College and the University, the two loyalties are complementary. They have nothing to fear from each other. As the University continues in the newly begun reign of King George, it is to be hoped that its members, particularly those who are graduating, will remember their double allegiance to their respective Colleges and to the University, for only through close co-operation and sympathetic understanding can the parts as well as the whole fully realize their destinies.

DEDICATION

To those who finishing, have just begun, we dedicate this book, in the hope that it may help to keep ever with them, the pleasant hours, the interesting people, the wonderful associations — the life of their University days.

"Help me to hold it! . . .
Such life here, through such length of hours,
Such miracles performed in play."

Browning.

Table of Contents

Board of Editors 4
Former Editors 5
Dedication 13
The President's Message 19
University College
Biographies 22
Organizations 248
Athletics 344; 392
Victoria College
Biographies 46
Organizations 261
Athletics 347; 397
Trinity College
Biographies 72
Organizations 272
Athletics 350; 401
St. Michael's College
Biographies 84
Organizations 277
Athletics 353; 405
Commerce and Finance 94
Teachers' Course 100
Faculty of Medicine
Biographies 106
Organizations 283
Athletics 355; 408
School of Practical Science
Biographies 118
Organizations 288
Athletics 359
Faculty of Dentistry
Biographies 136
Organizations 302
Athletics 373

Table of Contents

Wycliffe College
- Biographies 146
- Organizations 308
- Athletics 377

Knox College
- Biographies 150
- Organizations 306

Emmanuel College
- Biographies 152
- Organizations 309
- Athletics 349

Faculty of Forestry 158

Ontario Veterinary College
- Biographies 162
- Organizations 310
- Athletics 378

Faculty of Household Science 168

Department of Social Science 172

School of Nursing
- Biographies 178
- Organizations 311
- Athletics 407

Occupational Therapy 182

Physiotherapy 183

Ontario College of Pharmacy
- Biographies 186
- Organizations 311
- Athletics 380

Hart House 199

University Organizations 211

Campus Life 239

Men's Intercollegiate Athletics 315

Women's Intercollegiate Athletics 385

Men's Fraternities 409

Women's Fraternities 459

Advertising and Index 476

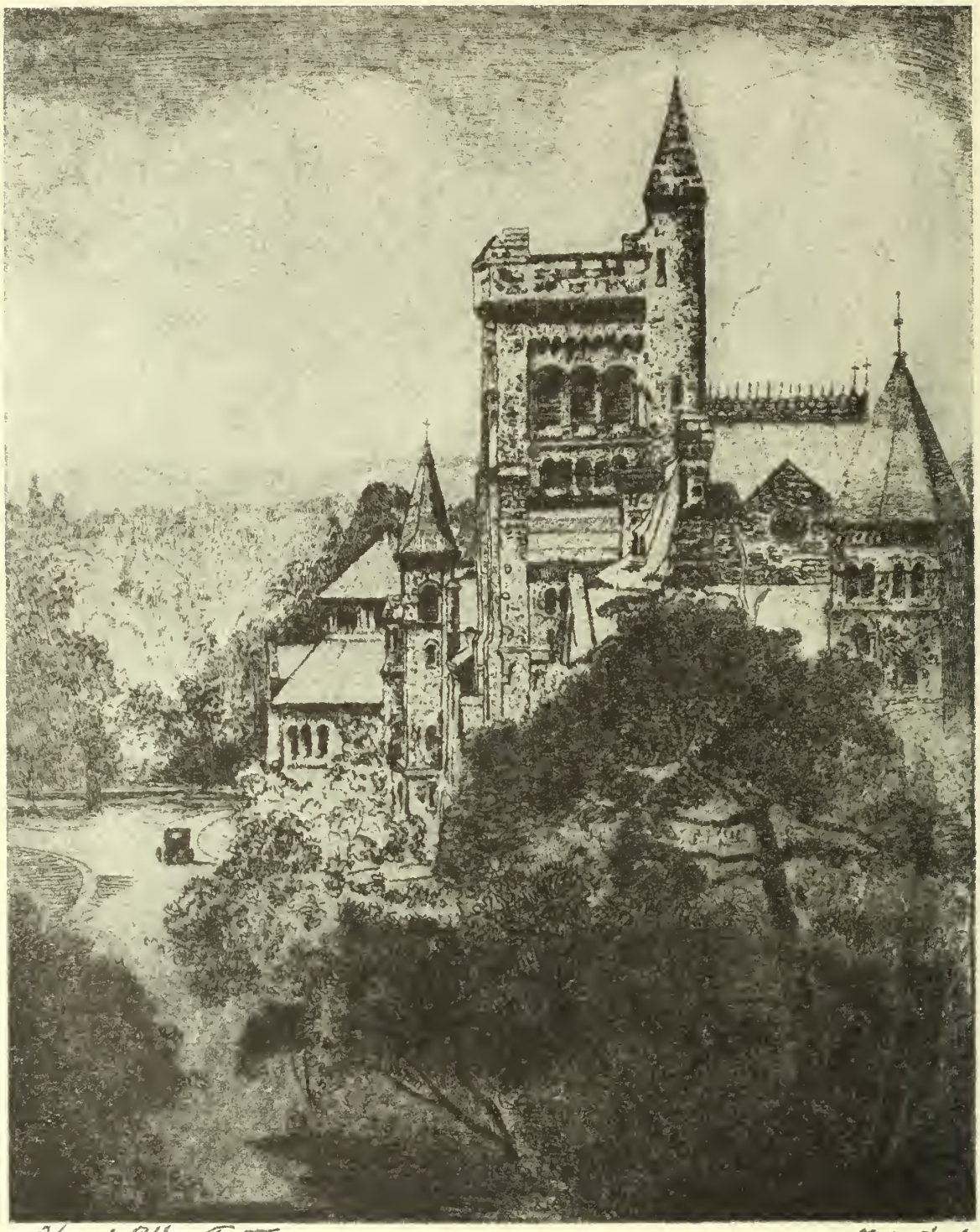

University College, Toronto.

C. W. Staples

—Courtesy Evening Telegram, Toronto

Seniors

The Honourable and Reverend H. J. Cody, M.A., D.D., L.L.D.

A Message from the President

TO THE members of the graduating classes of the University of Toronto, Greeting and Good Wishes.

The academic year seems all too short for the work to be done and the ideals to be realised in it. Another convocation for the conferring of degrees draws near and another generation of trained men and women goes forth from culture into service, or rather to blend culture with service.

You carry with you into the next stage of your life work an enriched personality, a wholesome outlook on life, a trained mind, a power of discrimination, a desire to understand things down to their roots and in their widest relations. You have been trained to think, not all in the same way, but to think strenuously on the great issues of right and wrong, of freedom and order, which will constantly confront you.

Your *Alma Mater* will follow your career with proud and anxious interest. She craves your continued loyalty and support. Join the Alumni Federation as soon as you can. You have a narrower and a wider allegiance—an allegiance to your college or faculty, and also an allegiance to your university, as a great academic organism. Each loyalty will enrich the other, and each is incomplete without the other. So it is that our Canadian citizenship is enriched by our membership in the British Empire.

You are going out from your university happily at a time when economic conditions are improving and in consequence when opportunities are increasing. I hope that most of you will find your opportunity of future work in Canada. This far-stretching land is worth working for; it cannot in the long run stand still, nor can its growth be permanently stayed, except by our own folly or ignorance or wilful misuse of a rich endowment. In its development you will be among the leaders, both in clarity of thought, fulness of knowledge, and balance of judgment. Wise leaders and faithful followers are equally needed.

Nothing worth while can be gained without work, effort, even sacrifice. Many of you know this already, as the teaching of your experience. The worship of mere comfort will never make strong characters. We often think that we suffer a grievance unless life is easy for us and that the way to advance lies in the direction of making things easy all round. This is a mistake. We cannot, we ought not, to slip away from everything that is unpleasant. Duty must control desire. As a rule we must pay a price for the things worth while.

As you have opportunity, link yourselves to great causes. Our country needs skilled, honest, vigorous citizens. Take an active interest in the public affairs of Canada. To the solution of many of our most difficult problems you can make a contribution. Our national unity is at stake; our national solvency must be maintained; our hard-won freedom is in many quarters threatened. To whom, if not to university graduates, has your country the right to appeal for informed planning, for wise counsel, and for intelligent effort?

Put your whole self into whatever work you have to do. Build a home. Serve your country. Help your fellows. Fear God. May blessing and true prosperity attend you.

H. J. Cody

President.

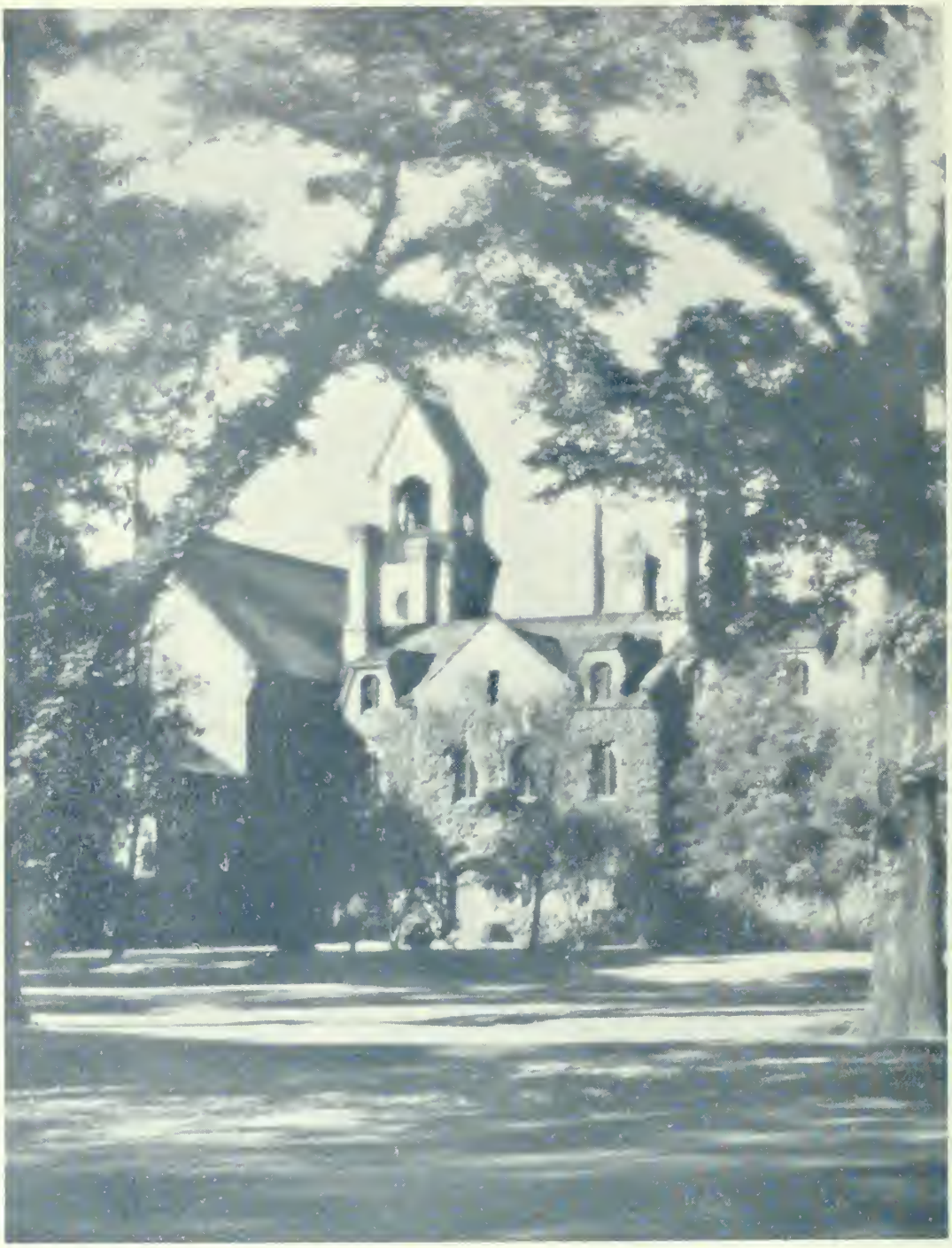

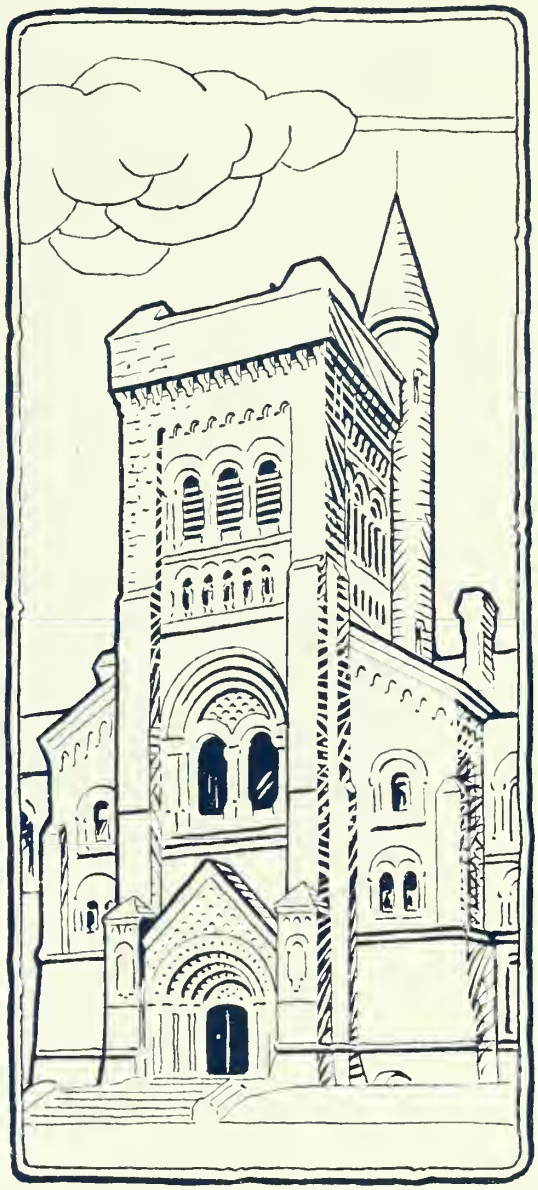

University College

To the Graduating Class of University College

By Professor Malcolm W. Wallace, B.A., Ph.D.

IT IS a pleasure to be able to congratulate you on the fact that the economic world which you are about to enter is much less forbidding than that which greeted your immediate predecessors. There can be no doubt that the great majority of you will find some more or less satisfactory opportunity of earning a living, and perhaps even of making that contribution to the general health of the community which is essential if you are to derive real satisfaction from your work. There are pessimists who assure us that the present lifting of economic clouds is a temporary accident, or that it rests on a very unstable basis. However that may be, I am sure you will give it a warm welcome. Nevertheless, you will not be able to shut your eyes to the fact that the instability of the world shows few signs of abating. And if peace is indivisible, perhaps genuine economic well-being is indivisible also.

In times of national or international depression when the joy of life springs less spontaneously in the heart of every individual, it is one of the great privileges of students that they turn instinctively to the experiences of other men in similar circumstances as recorded in books. Here are one or two extracts culled from my recent reading which you may find of some interest:

"There is no room in this world either for extravagant hope or for gloomy and despairing anticipations." Sir Walter Scott (1828).

"I am worried by thoughts of a war oftener than by thoughts of my own death, yet the line to be adopted over both these nuisances is the same. One must behave as if one is immortal and as if civilization is eternal." E. M. Forster.

"In short, it seems to me it matters very little whether a man is discontented in the name of pessimism or progress, if his discontent does in fact paralyse his power of appreciating what he has got. The real difficulty of man is not to appreciate lamp-posts or landscapes, not to enjoy dandelions or chops; but to enjoy enjoyment. To keep the capacity of really liking what he likes; that is the practical problem which the philosopher has to solve." G. K. Chesterton.

These random quotations have at least this in common—that they remind us that serenity and self-control and a sense of proportion, and an instinct for holding fast whatever good things we possess, that these are values which cannot become antiquated or outmoded no matter what the circumstances of our lives may be. We may also reflect that times of perplexity and stress do eventually come to an end—sometimes at the very moment when their darkness seems most impenetrable. Let us hope that before long men may cease from their raging and that happiness may once again take up its abode within their hearts. Then may we sing:

"For, Lo, the winter is past, the rain is over and gone; the flowers appear on the earth; the time of the singing of birds is come, and the voice of the turtle is heard in our land."

UNIVERSITY COLLEGE PERMANENT EXECUTIVE, 3T7

Fred Branscombe, *President;* **Margaret Kennedy,** *Vice-President;* **Miriam Inkster,** *Treasurer;* **Alfred Henderson,** *Secretary.*

Message from Class of 3T7

UNTIL very recently we who are graduating from University College have regarded the year 1937 as being in a class with the Day of Judgment and a blue moon and other things of the kind that are talked about but never happen.

But 1937 is really here. Soon the Chancellor will murmur his benevolent *Admitto te in gradum.* We, meanwhile, cast a glance backward to our First Year, to the Soph-Frosh Banquet or the Whitney Hall House Party, the First Year Dance at the Union, the glad confusion of registration day, the first "Lit." meeting, the Fall dance, the first Rugby game, to our initiation into the mysteries of the Library, to the freshness and beauty of the Campus in the evening, and so on.

In the years which have followed we have seen Arts Balls come and go. The *Follies* to which we contributed a side-splitting comedy entitled *The Three Little Frosh* in 1933, has become a College enterprise of cataclysmic proportions. This year Jack Brunke took over from Saul Rae. The *Undergraduate Magazine*, edited by Don Stewart, has maintained its standard of excellence and the Parliamentary Club under speaker Ed. (*State-your-point*) Shortt has been most successful.

There have been athletes in our Year who have brought honour to the College in interfaculty and intercollegiate sport.

We have not lacked debaters. This year, Davena Pollack debated at Queen's, Ken McAlister debated on the radio, Ed. Shortt debated at McGill and Paul Bridle was Debates Commissioner of the Students' Administrative Council.

The "Lit." and the W.U.A. have prospered and co-operated during our years in the College. The spirit of the College, difficult to define but impossible to forget, has, we trust, been kept alive by us.

Last but not least, we who are in our Fourth Year are glad to associate ourselves scholastically with Ken McAlister, who is the fourth successive University College student to win a Rhodes Scholarship since 1933 and Ken Bryden, who won the Edward Kylie award.

The Permanent Executive takes this opportunity of expressing the hope that members of 3T7 will continue after graduation to show their loyalty to the College and our Year. One effective means to this end is to become affiliated with one's fellow Alumni and to notify the Permanent Executive of changes of address.

But the Chancellor is getting impatient; 3T7 salutes the College and greets the world.

William Richard Abbott
Toronto, Ont.

Political Science and Economics. Athletic Director of U.C. IV, having played Rugby, Hockey and Baseball II and managed the U.C. Rugby and Senior Baseball III. Spends the summer golfing and sailing. Intends to keep out of business world as long as possible. Will study at Osgoode Hall for next three years.

Cyrus Harold Acheson
Toronto, Ont.

Mathematics and Physics (Div. I). Born in Johannesburg, South Africa. Came to Canada in 1926 and Matriculated from University Schools. Has been interested since an early age in English Rugger, Tennis, Squash, Music and Debates. Member of the M. and P. Society, the Hart House Glee Club, and Hall Committee, and of the S.C.M. executive in U.C. (1936-37).

Margaret Louise Aitken
Kelowna, B.C.

Pass Arts. Left the sunny Okanagan Valley to take the Pass Arts and Physical Education Diploma Course at Toronto. In residence at Whitney Hall, Falconer House. Fond of music and sports; treasurer II; secretary III of the P.E.D.A.; and U.C. Senior Basketball Team III. Plans for the future too numerous to print!!!

Margaret L. Allen (ΠΡΦ)
Brampton, Ont.

Pass Arts. A graduate of Bishop Strachan School. Cody House was her home I, II. Was a member of the Players' Guild I, II and III; and of the University College Follies II. Activities centred on Jasper Park Lodge Summer Staff, I and II. Plans to travel.

Harry Altwerger
Toronto, Ont.
Biological and Medical Sciences.

James C. S. Anderson (ΔΤΔ)
Ayr, Ont.
Pass Arts.

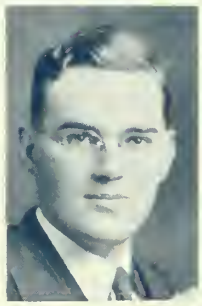

Leslie John Anderson
R.R. No. 1, Powassan, Ont.

English and History. Junior Matric. at Powassan Continuation School. Came to Varsity on Robert Simpson T. & N.O. Scholarship from New Liskeard High School. Member of Forum III, IV, and of Eng. & Hist. Club IV. Summers have been devoted to store clerking in New Liskeard and farming, while possible fate may be O.C.E.

Helen E. Appleford (ΓΦΒ)
Burlington, Ont.

Pass Arts. Born at Hamilton, January 6, 1916. Matriculated from the Bishop Strachan School. Her University Residence was Cody House, Whitney Hall.

S. R. A. Aquarone (ΦΚΣ)
Toronto, Ont.

Moderns. Born in Melbourne, Australia. From U.T.S. on James Harris Scholarship; II George Brown and III Julius Rossin Scholarships. French Society, Hollywood Theatre and Squair French prizes. U.C. French Club, treasurer II, and president III. French play (II-IV). Spanish and German Clubs I-IV and English and History Club, IV. Fraternity Editor of *Torontonensis*, IV.

D. C. Austen
Toronto, Ont.

Gerhard Bachert
Toronto, Ont.

Moderns.

F. Ernest Baker
Hawkestone, Ont.

Pass Arts. Matriculated from Orillia Collegiate. Member of Hart House Glee Club I, II, III; of U.C. Players' Guild I; and of U.C. French Club III. Belonged to "Miracle Players" Little Theatre Group. Intends to look for a job in a chartered accountant's office.

Jack Edmund Baker
Lindsay, Ont.

English and History. Came from Lindsay C.I. to South House. Member of Forum Club II, III, IV, being vice-president in Third Year and of English and History Club I, IV. Interest: the film. Spends summers bottling in soft drink plant. Will attend O.C.E.—then travel.

L. Jean Ball (ΔΓ)
St. Catharines, Ont.

Pass Arts. Born at High River, Alberta. Came from Bishop Strachan School, Toronto, to Varsity. Resident of Mulock House I and Hutton House II. Member of Players' Guild and the French Club.

Philip Ephriam Band
Toronto, Ont.

Law. Born quite young and still feels it. Came from Harbord C.I. obsessed with an insatiable desire to travel which hitch-hiked and freighted him to California in the summer of 1935. He has aspirations of becoming a travelling ambassador and would gladly lie abroad for his country.

DeLury Barber
Toronto, Ont.

Mathematics and Physics (Div. II). Scholarships: Southam, Leonard I. Interested in golf, squash.

Chester Dodd Beatty (ΔΧΑ)
Toronto, Ont.

Mathematics. U.C. Basketball I. U.C. Volleyball II, III, IV; Manager III, IV. C.O.T.C. II, III, IV; "A" Certificate III; Lieutenant IV.

Robert Lawler Beatty
Swift Current, Sask.

Mathematics and Physics. U.C. Basketball II, IV. U.C. Athletic Board II, III, IV; Manager U.C. Water Polo II, III, IV. Intercollegiate Water Polo III, IV. Manager U.C. Swimming IV.

Jean Stuart Bell (ΓΦΒ)
Toronto, Ont.

Pass Arts. Came to the University from Havergal College and entered Whitney Hall. Was a member of the French Club and Secretary of the U.C. Women's 3T7 executive.

Samuel L. Beranbaum
Toronto, Ont.

Biological and Medical Sciences.

Leonard Gascoigne Berry
Toronto, Ont.

Chemistry, Mineralogy and Geology. A product of University of Toronto Schools. Engaged in geological field work during the summer and intends to do post graduate studies in Mineralogy and Geology. Belongs to Hart House Camera Club.

Virginia C. Bertram (ΠΒΦ)
Toronto, Ont.

Pass Arts. Born in Toronto. Came to Varsity from St. Clement's School.

Marjorie Anne Bickle
Niagara Falls, Ont.

Household Economics. A native of Clive, Alberta, she moved to Ontario and matriculated from Stamford High School. Was a member of Falconer House, Whitney Hall.

Harold George Blanchard
Port Arthur, Ont.

Classics. Born at Saskatoon, Saskatchewan, December 25, 1915 and came to Varsity from Port Arthur Collegiate. Won the Moss Scholarship, III. Member of the University College Soccer Team, III, IV; of the U.C. Volleyball Team I, III, IV. President of the Classical Association, IV.

William Thomas Boddy
Peterborough, Ont.

Philosophy (E. or H.). Matriculated from Peterborough Collegiate. Member of Philosophy Club and English and History Club. Interested in music and literature. Plans to take Theology in Wycliffe.

Abraham Judah Bohnen
Toronto, Ont.

Classics. Born at Toronto, August 7, 1915 and attended Harbord Collegiate. Interested in Hebraic Studies, Modern Political Movements and music.

Jean Boyd (ΔΓ)
Toronto, Ont.

Pass Arts.

Frederic Ray Branscombe
Toronto, Ont.

English and History. Arrived at Moncton, N.B., *via* stork, in 1914 and at Toronto, *via* train, 1926. From Jarvis C.I. he came to the University to assemble essays and to disinter Library Shelf-marks. Was Layout Editor of the *Undergraduate Magazine* I, III, and with *Torontonensis* three years, as Organizations Editor, Associate and Editor. Enjoyed S.A.C., Publications Com., U.C. Parliament and English and History Club, Treasurer of last *Cacoethes Scribendi*.

Margaret Brett (ΔΓ)
Brampton, Ont.

Pass Arts. Member of U.C. Hockey and Swimming Teams, III and of *Varsity* Staff III. Cody House.

Paul Augustus Bridle
Toronto, Ont.

Philosophy (English or History). Won the First Alumni, and Third Carter Scholarships. U.C. "Lit.": Year President I, Treasurer II, Secretary III and President IV. Vice-president and Debates Commissioner of S.A.C., IV. Hart House Music Committee II-IV, and Glee Club I-III. Played on Junior and Intermediate Intercollegiate Rugby Teams; and on Senior Intercollegiate Rowing Team. U.C. Follies I and Historical Club III-IV.

Wilbert Peel Brien
Windsor, Ont.

Biological and Medical Sciences. Matriculated from Patterson C.I. East House I-IV, Sec.-Treas. IV. First Year awarded Alexander T. Fulton Scholarship. Camera Club. Victorious Jockey of 1934 Bed Race.

B. V. R. Broadfoot (KKΓ)
Hamilton, Ont.

Household Economics. Born at Gladstone, Manitoba, but attended Weston High School. Her University Residence was Mulock House, Whitney Hall.

Alexander Davy Brown
Mount Pleasant, Ont.

Pass Arts. Matriculated from Brantford C.I. Residence Loyalties attach to Wycliffe College. Extra-curricularly, a member of the Varsity Christian Fellowship. Plans to study Theology at Wycliffe.

Catherine Campbell Brown
Barrie, Ont.

Moderns. Came from Barrie Collegiate Institute to Mulock House. Interested in the Language Clubs and Music. Indulges in badminton and swimming.

E. Winnifred Bruce
Grand Valley, Ont.

Pass Arts. Came to Varsity from Orangeville High School. Member of Honour Science Club I; Chemistry Club II. Played on U.C. Hockey Team I-III.

Richard Hubert Bruck
Ottawa, Ont.

Mathematics and Physics (Div. II). Came to the University from Pembroke Collegiate, winning the Second Edward Blake, the H. J. Cody, and the First Carter Scholarships. His University Residence was North House, U. of T. Was a member of the M. & P. Society and the Hart House Glee Club. Summer occupations were surveying, working at a sawmill and in the life insurance business.

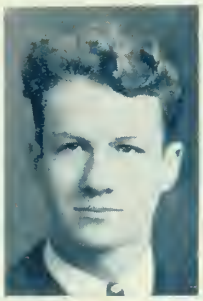

John J. D. Brunke (ΦΔΘ)
Toronto, Ont.

Political Science and Economics. Was 155-pound Boxing Champion and played on the University Intermediate and Senior (Championship) Teams. Was Third Year President; producer of U.C. Follies, IV; member of House Committee, Hart House, III, IV; Board of Stewards, IV; Historical Club, III, Vice-president, IV; and Secretary of U.C. Athletic Board, III.

Walter Kenneth Bryden
Toronto, Ont.

English and History. Born at Woodville, April 9, 1916 and came to Varsity from University of Toronto Schools. Won the Elizabeth Ann Wintercorbyn Scholarship III. Was a member of the Historical Club III, IV; Secretary III, President IV of the University of Toronto Soccer Club. Played on the Intercollegiate Soccer Team IV; the U.C. Soccer Team II, III, IV, being Manager III and IV; and the U.C. Baseball Team, II and III.

Marguerite I. Buck (ΓΦΒ)
Port Rowan, Ont.

Pass Arts. Came to the University from Havergal College and became a member of Falconer House, Whitney Hall. Played hockey for University College and joined the French Club.

William Gerald Burch
Toronto, Ont.

Pass Arts. Born at Winnipeg, Man., March 5, 1911, and matriculated from St. Andrew's College. Outside the University he is interested in the Boy Scouts and the Church of England Ministry. Spends his summers in the saddle doing missionary work in northern Saskatchewan. Plans to become an Anglican clergyman.

Mary G. Burson (ΑΦ)
Toronto, Ont.

Pass Arts. A graduate of the Bishop Strachan School. Was Athletic Director I, and a volunteer worker at the University Settlement.

Eurith C. Campbell (ΚΚΓ)
Toronto, Ont.

Pass Arts. Her chief interests have been Commerce and Finance I, Settlement Work II, and House-party III.

Peter George R. Campbell
Toronto, Ont.

Classics. Born at Dublin, Ireland, February 22, 1916. Won the Second Mulock, and the McCaul Scholarships in Classics. Was a member of the U.C. Classical Association I-IV; on its Executive II, III, IV. Was a member of the University Historical Club IV; member of the University Chess Club and Team; member of the U.C. Soccer Team IV; member of S.C.M. I-IV.

Cecil A. A. Carley (ΦΚΣ)
Toronto, Ont.

Moderns. Several of his U.E.L. ancestors fought with Brock in the defense of Queenston Heights and all received huge grants of land from the Crown. Was a member of the French, German and Spanish Clubs and of the Alliance Francaise. He is interested in teaching agriculture and Veterinary Science; has a farm of his own.

Elizabeth D. Carney (ΓΦΒ)
Sault Ste. Marie, Ont.

Pass Arts. Born at Sault Ste. Marie, Sept. 24, 1915. University Residence was Falconer House, Whitney Hall. Was a member of the French Club and the University Settlement, II. Future plans are indefinite.

Charles Kemp Carrington
Windsor, Ont.

English and History. Freshman madness: joined German, Italian-Spanish, Sketch, Players' Guild, English and History clubs. Sophomoric sadness: retired to monastery (U.C. Residence) where became scribe. U.C. French Club Business Manager, Vice-pres., President. *Varsity* Art Critic and Hart House Art Committee. Helped organize Scouters' Club and still hopes to organize himself.

John Edward Casson (ΔΤΔ)
Toronto, Ont.

Pass Arts. Member of U.C. French Club II and III; life-member I, II, III U.C. and Vic. class parties; U.C. Parliament II, III. Forum II; U.C. Senior Basketball II (Capt.) III; Varsity Junior Rugby I, Intermediate II, Senior III. Objective is O.C.E. (Commercial Specialist), also Rugby and Music.

Marion I. Cates (ΔΓ)
Toronto, Ont.

Pass Arts. A Toronto girl who attended Branksome Hall before coming to Varsity.

Alden Bernard Cathcart
Brampton, Ont.

Pass Arts. Born at Islington, January 16, 1908, and attended Weston High School. University Residence was Wycliffe College. Was Treasurer of Wycliffe College Literary Society. Plans to enter Theology at Wycliffe.

Fredricka R. Chapman (ΚΚΓ)
Essex, Ont.

Latin (French or Greek Option). Born at Saskatoon but matriculated from Essex High School into Falconer House, Whitney Hall. Was President of her Year I, II; Secretary of W.U.A. III, and President IV; Second Vice-president of the S.A.C. IV. Was a member of the U.C. French Club I-IV, being its Secretary III; and of the Alliance Francaise.

Mary Choquette
Toronto, Ont.

Pass Arts. A Toronto girl who attended Oakwood Collegiate. Active member of French Club and Student's Christian Movement. Intends to enter O.C.E.

Arthur Joseph Cole
Toronto, Ont.

Political Science and Economics. After dabbling a year in Philosophy (Eng. or Hist.) he transferred. Won scholarships in Classics and Moderns and was on *Varsity* staff II, III, ending on Editorial Board. Will debate on slightest provocation, as at Hart House, U.C. Parliament, or Forum Club. Summers spent in camp or running beach newspapers.

Dorothy Colquhoun (ΑΓΔ)
Toronto, Ont.

Classics. Played basketball for U.C. I, also interested in swimming and badminton. Was a member of the Sports Staff of the *Varsity* and took part in the activities of the U.C. Classical Association.

Edgar Charles Colter (ΣΧ)
Cayuga, Ont.

Law. Came to Varsity from Ridley College; Law Club I-IV, Auditor IV; Kerfee Club Pres. IV. Jr. Manager, Varsity Basketball I, Intermediate Manager II, Senior Manager III; Secretary, Basketball Club III, President IV.

Dorothy Jane Corson (ΔΓ)
Toronto, Ont.

Pass Arts. Was born at Toronto in 1917. Before matriculating into the University she attended the Bishop Strachan School.

John R. L. Crawford (ΔΤΔ)
Toronto, Ont.

Pass Arts.

Clarence R. Scott Davidson
Woodstock, Ont.

Biological and Medical Sciences. Lived in Knox Residence and usually says, "I'm the Champ." Was elected President of Fourth Year B. and M.'s.

Norma Marie Davidson
Toronto, Ont.

Pass Arts. Came to Varsity from Jarvis Collegiate. Her University Residence was Cody House, Whitney Hall. Member of the English and History Club IV.

Ronald Alex Davidson
Newton, Ont.

Pass Arts. Born in Newton, Ontario. Came to the University from Listowel High School.

William P. Davidson (ΒΘΠ)
Lethbridge, Alberta.

Law; came to Varsity from Pickering College; Varsity Basketball, I; Manager II, III; Law Club I-IV; Kerfee Club, President. Continuing legal study at Osgoode Hall.

Edith Almeda De Guerre
Beaverton, Ontario.

Pass Arts. This dark-eyed maiden, from the sunny shores of Lake Simcoe, matriculated from Lindsay Collegiate Institute, and followed up scientific pursuits at U. of T. After residence in Cody House, Whitney Hall, her passion for knitting still remains . . . and her pet hates vary all the way from fish to thunderstorms. Favourite expression: "Phooey."

B. G. Dickinson (BΘΠ)
Toronto, Ont.

Pass Arts. Born at Toronto, June 15, 1915. Came to the University from Upper Canada College.

Helen Margaret Doey
Blenheim, Ont.

English and History. Came to Varsity from Blenheim High School on the Maurice Cody and Leonard Foundation Scholarships. Played Basketball with U.C. Juniors II, and U.C. Seniors III, was on the Executive of English and History Club; Assistant Organizations Editor of *Torontonensis*; Head Girl of Mulock House IV. Aspires to disseminate the culture of the English and History Course amongst Canadian youth.

Eileen E. Dorman (ΛΘΠ)
Toronto, Ont.

Moderns. Matriculated from Humberside C.I. Was a member of the U.C. French Club and the University German Club.

Alfred M. Ecclestone
Toronto, Ont.

Pass Arts. Born in New York, October 16, 1914. Came to the University from Oakwood C.I.

Norman Edell
Toronto, Ont.

Classics. Came to Varsity from Harbord Collegiate. Was a member of U.C. Classical Association. Treasurer II, III; vice-president IV. Interested in Squash.

Iowerth Edwards
Toronto, Ont.

Pass Arts. Born in Toronto, November 7, 1913. Came to Varsity from North Toronto C.I.

Kathleen Elliott (ΛΦ)
Toronto, Ont.

Pass Arts. Attended St. Clement's School before coming to the University. Was a volunteer at the University Settlement and at the Samaritan Club.

W. D. Elmslie
Galt, Ont.

M. Elizabeth Evans (ΛΓΔ)
Walkerville, Ont.

Moderns. Whitney Hall. Came to Varsity from Walkerville C.I. Was on Year Executive III, IV, *Torontonensis* Staff IV. Worked at the University Settlement III. Was a member of House Committee, Falconer House II, IV. Belonged to French Club II, III, IV, German Club II, Alliance Française IV.

Trevor Evans
Toronto, Ont.

General Arts. Born Toronto, June 21, 1914. Came to Varsity from Humberside Collegiate. Interested in music. Summer occupation: playing in a dance band. Plans to enter the teaching profession.

Gail Ferris (ΠΒΦ)
Walkerville, Ont.

Moderns. A graduate of Walkerville C.I., she came (on a Ruben Wells Leonard Scholarship) to live in Cody House, Whitney Hall. She has played in the Players' Guild II-IV, the French Club III, IV and in the U.C. Follies III. In her senior year was a member of the Interfaculty Golf Committee.

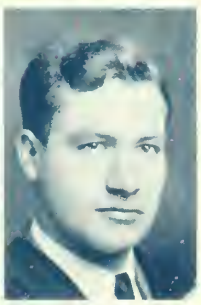

Joan Ferris (ΠΒΦ)
Walkerville, Ont.

Moderns. A graduate of Walkerville C.I., she came to live in Cody House, Whitney Hall. She has played in the Players' Guild II-IV, the French Club III, IV and in the U.C. Follies III. In her senior year was a member of the Interfaculty Golf Committee.

Reginald Anthony Finney
Acton, Ont.

Pass Arts. Interests are people, journalism and music. On the *Varsity* staff I and II; member Hart House Glee Club II and III. Intends to see the world, and to help others to see it.

Marjorie L. Fraser (ΚΚΓ)
Dutton, Ont.

Pass Arts. Born at Dutton, Ontario, and came to live in residence at Whitney Hall.

Elizabeth Jane French
Regina, Sask.

Pass Arts. Came from Regina Central Collegiate to Whitney Hall. Interested in any activity that does not involve much walking. Spends summers studying for sups. Intends to invent a lawn mower which will cut the edge of a lawn.

Esther Frumhartz
Toronto, Ont.

Philosophy (English or History). Came to Varsity from Harbord C.I. with the Margaret Anna Brock, the Joseph Henderson Memorial, the James Harris, the Morley Wickett and the Herbert W. Irwin Memorial Scholarships. At Varisty she has won the Delta Phi Epsilon Bursary, I and the Alumnae Prize in English Composition II. A member of the Philosophy Club. Interested in music and plans post-graduate work in history.

Eleanor Fuller (ΔΓ)
Toronto, Ont.

Pass Arts. Born early in 1916 at Owen Sound. Prepared for University at Branksome Hall.

George Taylor Gale (ΦΚΣ)
Toronto, Ont.

Pass Arts. Matriculated from Upper Canada College and is interested in fishing, photography and golf. Was a member of the U.C. Parliamentary Club. Hopes to enter law or business, maybe both.

Marion E. Galloway (ΚΚΓ)
Kitchener, Ont.

Household Economics. Attended Havergal College and Kitchener Collegiate. Won the Robert Bruce Scholarship and the Anna Howe Reeve Prize. Was a member of Debating Club Executive I; of the Hutton House Executive II; Treasurer of her year III; Librarian of Cody House III; and Head-Girl, IV. Likes badminton and riding.

David Gardstein
Freeman, Ont.

Pass Arts. Born in Toronto, August 2, 1915. Came up to Varsity from Milton High School. Was a member of the U.C. Parliamentary Club, the U.C. Volleyball Team I and II and the *Varsity* Staff I. Spends his summers farming.

Iris Jeanette Gibson (ΠΒΦ)
Ottawa, Ont.

English and History. Attended Glebe Collegiate, Ottawa and Havergal College, Toronto. Resided in Cody House. Was a member of the Players' Guild II, III and IV; and of the *Varsity* Staff III. Was a member of the Jasper Park Lodge Summer Staff, III. Plans to travel after graduation.

K. Maxine Gillis (ΓΦΒ)
Ridgetown, Ont.

Pass Arts. A graduate of Ridgetown High School. Her University Residence was Falconer House, Whitney Hall. Engaged in University Settlement Work, II. Also interested in motoring, mountain climbing and tennis.

B. Gold
Toronto, Ont.

Sylvia Green
Toronto, Ont.

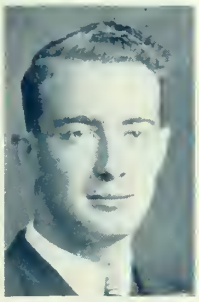

Paul T. Greenberg (ΠΛΦ)
Toronto, Ont.

Biological and Medical Sciences. Born at New Britain, Connecticut. Is a graduate of Pickering College. Plans to enter medical profession.

C. Mary Greey (ΠΒΦ)
Toronto, Ont.

Philosophy (English or History). Is ambitious to gain efficiency by correspondence and expects her occupation will be drifting in moonshine. Favorite tabooze are morning dips, noon-day quips and evening scrips. "It's a small world after all," she philosophizes.

Morton E. Hall Jr. (ΦΔΘ)
Edmonton, Alta.

Biological and Medical Sciences. Born at Edmonton, July 14, 1915. Came to the University from Ridley College. He plans to enter the medical profession.

Clara Florence Hamilton
Hanover, Ont.

Pass Arts. Born at Wiarton and graduated from Hanover High School. Her University Residence was Mulock House. Was a member of the Players' Guild II; and of the *Varsity* Staff II. Plans to enter the Library School.

Kenneth S. Harris (ΦΔΘ)
Toronto, Ont.

Pass Arts. A graduate of Bishop Ridley College. Rugby: played on Varsity Junior Canadian Championship Team 1932-3 and on Senior Intercollegiate Team 1933-35 and 1936-37. Won the Pan Hellenic Society Prize for Pass Arts II.

Janet Marie Hart (ΠΒΦ)
Toronto, Ont.

Pass Arts. A Havergal old-girl who is interested in art and canoe trips. Was a member of U.C. Follies cast II, III; *Varsity* Staff III; and Players' Guild I-III. Has been an assistant at the Art Gallery and states intention of seeing England *via* bicycle.

Lucy Hartzman
Toronto, Ont.

Moderns. Born in Toronto, March 13, 1916. Came to Varsity from Harbord C.I.

Mary T. Hayes
Toronto, Ont.

Alfred James Henderson
Toronto, Ont.

Law. Came from North Toronto C.I. with the idea of one day becoming a member of the bar. To add to qualifications joined U.C. Parliament, Foreign Affairs and Forum Clubs and entered Robinette Debates. Hopes to "bum" around world sometime and ambition is to become a second "Edward Carson."

Jean E. M. Hiller (ΠΒΦ)
Toronto, Ont.

Pass Arts. A Havergal girl who at Varsity interested herself in the Players' Guild and the U.C. French Club. Outside the University she engaged in badminton and skiing.

James Hillier
Brantford, Ont.

Mathematics and Physics (Div. IV). Came to Varsity from Brantford Collegiate, winning the James Harris Scholarship in Physics and Chemistry, also won the A.A.A.S. III. Was a member of the University College French Club. Extra-University activity, is an amateur radio operator (VE3SH). Plans for the future: physics research: possibly a trip to Germany.

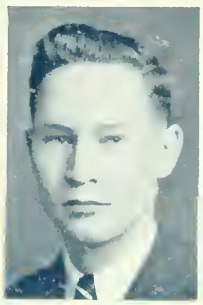

Rebecca Himmel
Sault Ste. Marie, Ont.

Moderns. A member for four years of the French and German Clubs, she was active in their dramatic activities. Secretary of Avukah Society III, and a member of the University Symphony Orchestra II. She won the St. Margaret's College Alumnae Prize for Public Speaking and finds hockey and bridge very interesting.

Mary Jean Hincks
Ceylon, Ont.

Pass Arts. Born at Ceylon, Ontario, October, 1916, and attended Flesherton High School. Plans to go to O.C.E.

William Grant O. Hines
Toronto, Ont.

Physics and Chemistry. Matriculated from U.T.S. on Edward Blake and James Harris Scholarships. Won A.A.A.S. Scholarship in Third Year. Enthusiastic about squash and the M. and P. Society. Intends to take Doctor's degree and eventually teach.

Evert R. Hobbs
Thorndale, Ont.

Pass Arts. Born in Thorndale in 1916. Matriculation from Sir Adam Beck C.I., London. Interested in the Rifle Club, U.C. Parliamentary Club I, II. Joined the business executive of *Undergraduate Magazine* III. Indulges in winter sports.

Mary E. Hodge (KKΓ)
Brantford, Ont.

Pass Arts. Born at Brantford and matriculated from the Collegiate Institute of that city. Lived in residence at Whitney Hall.

John Clarke Hood
Creemore, Ont.

Pass Arts. Born Nov. 3rd, 1916. Came to the University *via* Barrie Collegiate. On *Varsity* Staff I, II, becoming Assistant Sports Editor, III. Played Baseball, II, III and Volleyball and Lacrosse, III, for U.C. His pet aversion is the artificiality affected by some of those connected with the drama. Has no definite plans for future, only hopes.

Edwin Wilson McL. Howes
Toronto, Ont.

Biological and Medical Sciences. Was born in Toronto in 1912; attended public schools and Oakwood C.I. there; spent one year at S.P.S. and two at McMaster University before starting B. and M. Hopes to practise medicine eventually. Is fond of gardening but enjoys seeing the world when he gets a chance.

Marjorie E. Hughes (ΓΦB)
Niagara Falls, Ont.

Pass Arts. Born at Niagara Falls. Her University Residence was Cody House Whitney Hall. Was a member of the U.C. Badminton Team I, II; manager III; and of the U.C. Tennis Team.

Marian Edith Hume (ΛΦ)
Toronto, Ont.

Pass Arts. Obtained secondary education at Havergal College and Jarvis Collegiate. Her musical self found expression in the Glee Club and the U.C. Follies of 1936.

Walter Humenick
Toronto, Ont.

Pass Arts. Secondary education obtained at Harbord C.I. In first year, made Junior Basketball Team; second year, played Senior Basketball and managed Junior Team; third year, managed Seniors. U.C. Athletic Board II and III. Rugby I, II, III.

Dorothy Enid Hunter
Scotland, Ont.

Household Economics. A wee Scotch lassie, but not from the land of the heather. Matriculated from Scotland Continuation School and Brantford C.I. and resided in Cody House, Whitney Hall. Hopes to get into a hospital, but not through the Emergency Entrance! Favorite expression is "I'll bet you dollars to doughnuts!"

Florence Ruth Hurvitz
Toronto, Ont.

Pass Arts. Came to Varsity from Harbord C.I. She was on the *Varsity* Staff I and II, and was a member of the Avukah Society. Engages in Children's Group Work and spends her summers as a "Pseudo-stenographer." After graduation she plans to travel.

Helen Louise Ingersoll
Sarnia, Ont.

Household Economics. Came to Varsity from Sarnia Collegiate Institute. Her University Residence was Mulock House, Whitney Hall. Plans to be a dietitian.

Miriam Inkster (ΑΓΔ)
Toronto, Ont.

Philosophy (English or History). Arrived at Varsity on her own steam from aerial regions. Likes to make up her mind, but dislikes those who do. Grins at life and giggles at people. Convinced that education begins at forty, that co-education is an impossibility with the present desk situation and that marriage is the best way out.

Thomas Ballantine Irving
Preston, Ont.

Moderns. Sophomore year spent in Knox Residence, followed by a year as N.F.C.U.S. exchange student at the University of Montreal. Associated with U.C. French, German and Spanish-Italian Clubs, being Business Manager of latter II, and President, IV. Was with Track Club I, II; and the *Varsity*, also *Le Quartier Latin*, at Montreal. Will engage in journalism.

Evelyn Kirkman Johnston
Sault Ste. Marie, Ont.

Biological and Medical Sciences. Born at Fort Frances, January 25, 1916, but took matriculation from Sault Ste. Marie Collegiate. Her Residence was Falconer House, Whitney Hall. Plans to enter the medicine class of 4T0 and engage afterwards in public health service.

John Howard Johnston
Toronto, Ont.

Chemistry. Born at Toronto on November 9, 1914. Came to Varsity from Humberside Collegiate Institute.

Walter Caron Jones
Toronto, Ont.

English and History. Born in Detroit. Matriculated from Scarboro' Collegiate. Was given the Gertrude Lawler Scholarship I. Irritated fellow-members of the Forum Club II-IV. Dabbled with the *Undergraduate* III, IV. Interfered with the affairs of the English and History Club as President IV. Found himself Fraternity Editor III, Associate Editor IV of the *Torontonensis*, and member of the Historical Club IV. Expects his future, as was his past, to be both unplanned and surprising.

Zelda Maxine Katz (ΑΕΦ)
Toronto, Ont.

Pass Arts. Born in Cleveland, Ohio, and came to Varsity *via* Harbord Collegiate Institute. Interested in social and sorority work, the Avukah Society and the Players' Guild.

James B. Keachie (ΘΔΧ)
Toronto, Ont.

Pass Arts. Born in Toronto, January 30, 1916 and graduated from University of Toronto Schools. Plans to enter Osgoode Hall.

Martin Kelner
Toronto, Ont.

Law. Came to Varsity from Harbord C.I. Belonged to Liberal and U.C. Parliamentary clubs. Rowed in First Year, played Volleyball second, Baseball third and both Rowing and Baseball in last year. Spends summer as salesman and working with C.N.E. concessionaire. Intends to continue studies at Osgoode Hall.

Enor G. Kennedy (ΑΓΔ)
Toronto, Ont.

Pass Arts. Came to Varsity from Bishop Strachan School. Was a member of Players' Guild I-III; U.C. French Club I-III (Publicity Director II and III). Was U.C. Athletic Director III; member of Athletic Directorate III; and Athletic Director of Second Year. Was member of U.C. Freshie Basketball Team I; of U.C. Senior Basketball Team I-III; of U. of T. Intermediate Intercollegiate Basketball Team; and a member of U.C. Swimming Team, I.

Margaret W. Kennedy (ΑΓΔ)
Kingsville, Ont.

Pass Arts. Member of French Club I, II, III, Classical Club I, II, Players' Guild II. Has been on Executive of 3T7 every year, Social Director I, Treasurer II, President III.

M. E. I. Kerwin
Ottawa, Ont.

Gordon A. Kidder (ΦΚΣ)
St. Catharines, Ont.

Moderns. James Harris Scholarship. Member of Italo-Spanish Club, I and II. German Club, four years, U.C. French Club, four years (business manager IV); U.C. Players' Guild, IV. On staff of *Varsity*, IV. U.C. Follies of 1936.

Sarah Jean King (ΚΑΘ)
St. Thomas, Ont.

Pass Arts. Came to the University from St. Thomas Collegiate. Was a resident of Mulock House, Whitney Hall and a member of the *Varsity* staff.

Y. M. Kirk
Toronto, Ont.

Laura Kleiman (ΙΑΠ)
Toronto, Ont.

Pass Arts. Born in Toronto, February 7, 1916. Came to the University from Harbord Collegiate Institute.

Peter Levine
Whitby, Ont.

Pass Arts. Born in Toronto but matriculated from Whitby High School. Member of Forum Club in third year. Intends to study Law.

Dorothy Linklater
Goderich, Ont.

Pass Arts. Born at Goderich October 23, 1914. Came to Varsity from Goderich Collegiate. Her University Residence was Mulock House, Whitney Hall. Was a member of the Players' Guild, the Debating Society and Mulock House Committee.

Ner Littner
Toronto, Ont.

Biological and Medical Sciences. Matriculated from U. T. S. Awarded Blake Scholarship II, Wilson Scholarship III, Member of Rifle Association II, Camera Club III, Social Conditions Group IV. Interested in Life and a "Street Education." Has homicidal instincts aroused on encountering a human being minus a sense of humour; otherwise sane.

Nora Loeb (ΑΧΩ)
Toronto, Ont.

Psychology. By generosity of University won David Dunlop Scholarship I, III. On the *Varsity* staff four years; member of U.C. Players' Guild three years; Social Service Rep. on W.U.A., second year Executive; on Executive of Student Peace Movement III; member of Women's Debating Union, becoming Treasurer, IV. Women's Editor of the *Undergraduate* IV. Ambition is to live a secluded life at university as long as possible.

Kathleen A. Loftus (ΑΟΠ)
Toronto, Ont.

Moderns. A graduate of Bishop Strachan School. Was a member of University College French Club, and the German Club.

David White Lougheed
Thornbury, Ont.

Biological and Medical Sciences. Born July 7, 1915, at Thornbury, Ont. Came to Varsity from Thornbury Continuation School. Member, Biology Club 4 years, Sec.-Treas. III. Boxing I, Swimming II. Interested in music and social psychology; hobby is wood-working. Ambition: to become a neurosurgeon.

Margaret Lowden (ΑΦ)
Toronto, Ont.

Pass Arts. Came to Varsity from Havergal College. Engaged in University Settlement Work II.

John Kenneth Macalister
Guelph, Ont.

Law. Scholarships: Leonard I, Rowell, Southam II, First Maurice Cody, McCrae, Southam, Carswell Prize III; U.C. Literary and Athletic Society, Year Secretary III, Year President IV; Parliamentary Club II, IV; Historical Club IV; French Club; Law Club; Moot Court, Chief Justice IV; *Law Journal* IV; U.C. Men's Residence, Executive III; Discussion Club, secretary III, president IV; U.C. Rugby IV. Won a Rhodes Scholarship IV.

Evelyn H. McAndrew (ΑΧΩ)
Toronto, Ont.

Moderns. Came to Varsity from N.T.C.I. In the French Club for three years. Member of the Spanish Club for one year. Attended the Players' Guild. President of 3T7 in third year. Aim is to avoid the obvious, and chief interests are art, music, dancing and golf.

Mary I. Macaulay (ΔΔΔ)
Dunnville, Ont.

Pass Arts. Born at Newburg, July 6, 1915, and graduated from Dunnville High School. Her University Residence for two years was Whitney Hall. Summer interests are swimming, golfing and beach breakfast parties. Plans to become a secretary.

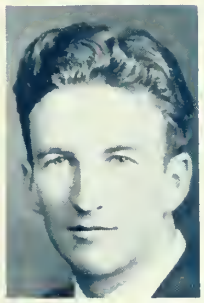

Alan Denny McConnell
Regina, Sask.

Pass Arts. University College Men's Residence III. Runner-up Varsity Chess Championship I, II. Saskatchewan Chess Champion 1936. Chess Club Executive I, II, III.

Hugh MacNeill McCullough
Peterborough, Ont.

Pass Arts. Born at Peterborough, February 12, 1913. He taught in the "little red schoolhouse," and hopes to continue in pedagogy.

Archibald Ross MacDonald
Toronto, Ont.

Mathematics and Physics (Div. II).

R. Douglas MacDonald
Smithville, Ont.

Pass Arts. Came to Knox Residence from Smithville *via* Lucknow High School. Made Knox Soccer Team I, II, III, Indoor Baseball I, II and won "K" for Athletics in Second Year. Was member of the P. and W. Committee of the K.C.-U.A. II and III, Vice-president of K.C.U.A. and Knox Representative to *Torontonensis* III.

M. Elaine McFarlane (ΑΓΔ)
Ottawa, Ont.

Moderns. Born at Ottawa, August 25, 1916, and attended Elmwood School, Rockcliffe, Ottawa. Was a member of Cody House, Whitney Hall.

Ann Helena McGregor (ΚΑΘ)
Toronto, Ont.

English and History. Born in Toronto and attended Oakville High School. Joined French Club and Newman Club, first year; Players' Guild, second. Will attend Shaw's after graduation.

Edith Gertrude McGruder
Toronto, Ont.

Pass Arts. Matriculation from Parkdale Collegiate Institute. Played Basketball I, II and III, Hockey I and III. Says "This is your last year." Intends to teach or enter social service.

R. Trevor MacKeen
Toronto, Ont.

Pass Arts. Born at Montreal, 1915. Came to Varsity from Upper Canada College. Won the Second Alexander MacKenzie Scholarship. Interested in squash.

Francis L. William McKim
Toronto, Ont.

Physics and Chemistry. Began his career in Calgary, Alta. Came to Varsity with a U.C. Alumni (General Proficiency) Scholarship and a Carter Scholarship. Intends to be "The Boss"! One of his favourite sports—sleeping.

Charles L. McKinnon
Guelph, Ont.

Political Science and Economics.

John Andrew MacNab
Toronto, Ont.

Pass Arts. Was born in Stayner in 1915 and attended Markdale High School. During first two years of his course he lived in residence at Knox College. Likes playing squash and tennis.

Elizabeth A. MacPherson
Toronto, Ont.

Physiology and Biochemistry. Born at Kingston June 25, 1915, and matriculated from the Bishop Strachan School. Was Music Director of Women's Undergraduate Association II and IV; a member of U.C. Women's Glee Club, IV. Interested in music.

Ruth Lillian M. Maley
Barrie, Ont.

Pass Arts. Born in Barrie and attended that town's Collegiate Institute. Spends summers chauffeuring. Plans to get job on a newspaper and stick to the north country. Usually says, "It's a lot of Hufty Mcgufty."

Hume F. G. Mallory
Toronto, Ont.

Pass Arts. Born in Toronto, October 1, 1913. Came to Varsity from Malvern Collegiate. Was a member of the Chemical Club. Played on U.C. Rugby Team II, III (captain). Was member of Kingston Road Young Men's Club. Interested in music, art, science, boys' work and various sports.

Wilson A. Martin (ΔΥ)
Waterloo, Ont.

Political Science and Economics.

William Robert Mason
Parry Sound, Ont.

Chemistry. Came to Varsity from Parry Sound High School. Was a member of the Rifle Club and the Honour Science Club during his senior year.

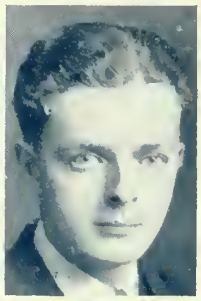

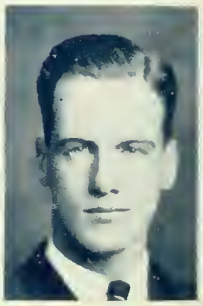

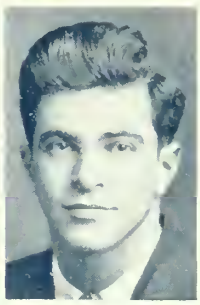

Marian Cicely Maynard
Vancouver, B.C.

Physical education diploma. Entered U. of Man. from Kelvin H.S., Winnipeg. Completed two years, then entered second year at Toronto (Falconer House). S.C.M. and National Council Rep. II; German Club, S.C.M. Executive, and Settlement Gymnasium Class, III. Wish people would not regard "the West" as one province. The future—the vast unknown.

Marion E. Meadows (ΓΦΒ)
Woodstock, Ont.

Pass Arts. A native of Woodstock who came to Whitney Hall. Was a member of the Players' Guild I, II, III; the University College French Club I, II, III; and the University College Glee Club. Interested in riding, skiing and opera.

S. Miller
Ottawa, Ont.

Charles Milne (BΘΠ)
Toronto, Ont.

Pass Arts. Born at Toronto, March 16, 1916, and obtained secondary education at Oakwood Collegiate.

A. B. Molson
Toronto, Ont.

Eleanor Jane Monteith
Toronto, Ont.

Household Economics. Born in New Kensington, Pa. Indulges in singing, reading and knitting and keeping house. A member of the Honour Science Club for four years and a devotee of the Players' Guild when freed from labs. Is an outside-lecturer-horner-inner who intends to be a dietitian in a New York hospital and to see the world.

Phyllis Warner Morgan (AOH)
Toronto, Ont.

Law. Born at Ottawa but attended North Toronto Collegiate. Was a member of the Law Club I-IV; on Law Club Executive II; member of the Moot Court I-IV, and the French Club I-IV. On the Editorial Staff of the *Law Journal*.

Thomas Redfern Murray
Toronto, Ont.

Modern History. From Owen Sound, Ontario, he migrated to Toronto and passed through University of Toronto Schools. Absorbingly interested in birds. Also belonged to Historical Club.

Amy Margaret Morlock
Toronto, Ont.

Pass Arts. Was born in 1915 in the City of Toronto and took her matriculation from the Bishop Strachan School.

Dorothy June Near (AXΩ)
Toronto, Ont.

Pass Arts. Came from Bishop Strachan School. Member of French and German Clubs for three years. No very definite future plans.

Isabel Morton
Toronto, Ont.

Pass Arts. Came to Varsity with a Senior Oxford University Certificate. Spent the session of 1934-5 at McMaster University. At Toronto she was a member of the U.C. French Club and the Alliance Francaise. She holds a Permanent First-Class Teaching Certificate and intends to continue teaching.

Harry Folinsbee Newman
Toronto, Ont.

Classics. Born in Toronto, January 31, 1916. Came to Varsity from University of Toronto Schools; was a member of the Classical Association I and II; Treasurer of the Varsity Christian Fellowship III. Summer occupation : farming. Considers going to Wycliffe next fall a possibility.

Rickson Andrew Outhet
Montreal, Que.

Law. Entered Varsity from Parkdale C.I. Has endeavoured to do or die for the Alma Mater during three years on the Ski Team; was Treasurer for U. of T. Ski Club in III. Member of Forum and Parliamentary Clubs. Intends to improve his knowledge at McGill Law School, to establish a practice in Montreal.

Peter P. Paisley
Toronto, Ont.

Physics and Chemistry. Aspires to fight his way through dirt to cleanliness, to be a G.D.D., and if that doesn't crystallize, will try to work his way around the world by S.S.O.N.A.C.B.

James Douglas Paterson
Peterborough, Ont.

Pass Arts. Born in Timmins and came, *via* Peterborough C.I. to Wycliffe. A member of the Wycliffe Literary Executive II and III, of the Basketball Team I-III, and of the Volleyball Team II and III. He is interested in Scouting. Spends the summers as a missionary and plans to enter the ministry.

Helen Pearson (AXΩ)
Toronto, Ont.

Pass Arts. Born in Toronto. Came to Varsity from Jarvis Collegiate.

Carrol H. Perrin
Toronto, Ont.

Chemistry. Came to University from Malvern C.I. Was a member of the Varsity Intermediate Fencing Team II and III; won the Intercollegiate Fencing Championship III.

Dolly Florence M. Phillips
Toronto, Ont.

Pass Arts. Born at Halifax, N.S., October 3, 1914, and attended Malvern C.I. Was a member of the Toronto Intercollegiate Christian Union and the U.C. French Club I-III. Plans to attend O.C.E.

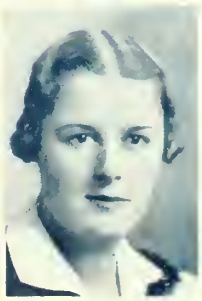

Alfred MacIntyre Piper
Toronto, Ont.

Latin (French option). Born in Vancouver and came to Varsity *via* Bloor Collegiate. Spends summers doing general farm work. Plans to attend O.C.E.

Helen Pivnick (A.T.C.M.)
Toronto, Ont.

Pass Arts. Born at Toronto. Came to Varsity from Oakwood C.I. Outside the University acts as a teacher of the piano. Secretary of the Avukah Society III. Plans to devote her time more exclusively to her piano-class activities.

Davena Mae Pollock
Owen Sound, Ont.

Pass Arts. Born at Owen Sound. Came to Varsity from Owen Sound C.I. University Residence, Whitney Hall. Was a member of the U.C. French Club, the University Women's Press Club and the *Varsity*. Plans more school.

Irene Matilda Prior
Toronto, Ont.

English and History. Was a member of the English and History Club I, II and IV; and an occasional member of the French Club. Likes golfing, swimming, hiking, camping at Camp Tapawingo, Y.W.C.A. Summers have been spent working at the Main Street Branch of the Toronto Public Libraries. Plans to attend O.C.E.

Gladys Eugenie Rintoul
Laurel, Ont.

Pass Arts. Matriculated from Shelburne High School. Her residence while at the University was Mulock House, Whitney Hall. She was a member of the English and History Club I-III; the University Symphony Orchestra I-III; and the Student Christian Movement III.

Yvonne Kathleen Ritchie
Toronto, Ont.

Classics. Matriculated from Havergal College to Varsity where she won the Moss, the William Mulock and the Grasset Memorial Scholarships in Classics. Member of T.I.C.C.U. Executive II and III, and U.C. Basketball Team I-IV. Summer occupation: camp work as swimming instructress. Future plans include travel in Great Britain and the Continent.

E. P. C. Robinson (KKΓ)
Toronto, Ont.

Pass Arts. Was a member of the U.C. Freshie Basketball Team I; of the Players' Guild I; of the U.C. Senior Basketball Team II; and of the French Club II. Held the position of Social Director of the W.U.A. III. Summer occupations have included city playground supervisor and swimming instructress.

Joan Cochran Romeyn
Toronto, Ont.

Chemistry. A Toronto girl, born in 1915. Secondary studies made at Branksome Hall. Played Senior Basketball for U.C. III, IV. Women's President of U.C.'s S.C.M. in fourth year.

Roderick C. Ross
Vineland Sta., Ont.

Biological and Medical Sciences. Spent four years in discussion clubs and U.C. Men's Residence, becoming House Treasurer, in Senior year.

Avrahm B. Rotenberg
Toronto, Ont.

Mathematics and Physics. Came to Varsity from University of Toronto Schools, winning the First Edward Blake and the James Harris Scholarships in mathematics. Has vast musical interests and potentialities. Would like to become a great physicist.

Philip Saperia
Toronto, Ont.

Pass Arts. Matriculated from Riverdale Collegiate Institute. Working at the Parliament Buildings has been his vacation past time.

Louis Savlov
Toronto, Ont.

Political Science and Economics. Born at Sutton and came to Varsity on an automobile, from Harbord C.I. After four years of U.C. Water-Polo, Volleyball and Squash found himself in the graduating year. His interests are fishing and photography.

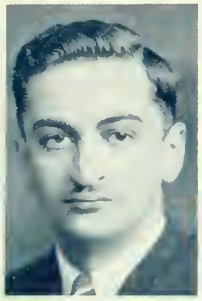

Nathan Schacher
Toronto, Ont.

Pass Arts (Commerce option). An active member of the Commerce Club, U.C. Parliamentary Club, and Hart House debates. Spent two summers with Tip-Top Tailors and one with Cook Clothing Co. Ambition is to enter business world, or continue studies at Osgoode Hall.

Sarah Shabsove (ΙΑΗ)
Petrolia, Ont.

Pass Arts. Born in London, Ont., February 12, 1917. Came to Varsity from Petrolia High School. Extra-curricular activities, chiefly those connected with her fraternity. Plans to attend the Teachers' College at Detroit next fall and subsequently to travel.

Frances Fraser Scott (ΑΦ)
Toronto, Ont.

Pass Arts.

M. Shapiro
Toronto, Ont.

John Seath
Aurora, Ont.

Chemistry. Came to Varsity with the Harris, Wickett, Brock, Henderson, and Carter Scholarships in English and History and General Proficiency. Chief diversions are squash, music, swimming and fox-terrier breeding.

Leonard B. Sharpe (ΦΔΘ)
Toronto, Ont.

Pass Arts. Up from Jarvis C.I., Toronto. Upheld his College in the Rotunda, and in athletics, playing U.C. Lacrosse three years, and Varsity Lacrosse in his third year; U.C. Water-Polo I, U.C. Rugby I and II, and U.C. Basketball I, II and III. Assistant Business Manager, *Undergraduate Magazine*, III. Has changed colour every summer life-guarding on Toronto beaches. Loves Main Door, hates people who photograph life-guards.

Edward McLeod Shortt
Barrie, Ont.

Law. Interfaculty Rugby I, Basketball II, III; The *Varsity* I, II; Forum Club II, Sec. III; Sec. Moot Court III, Law Club I-IV; Foreign Affairs Club III, IV; U.C. Parliamentary Club I, II, Premier III, Speaker IV; The *Undergraduate* IV; Historical Club IV; Hart House Debates Committee IV; Literary Director U.C. Literary and Athletic Society IV; Pres. U.C. Residence IV. Intercollegiate Radio Debates, IV.

Edward L. Simmonds
England.

Hebrew and Ancient History. Entered Pass Arts, on London (Eng.) Matric. Transferred II. Member of Varsity Christian Fellowship, Treasurer II, President III. Interfaculty Volleyball, Soccer and Basketball for Wycliffe. Soccer Manager and Wycliffe Athletic Executive IV. Intercollegiate Soccer, Varsity Seniors IV. Continuing in Theology, Wycliffe.

William Herbert Simpson
Millbrook, Ont.

Pass Arts. Born in Regina and obtained Junior Matriculation in Calgary, and Senior in Lindsay. On Athletic Executive of Wycliffe II, III. Soccer II, III.

Margaret Jane Sinden
Toronto, Ont.

Moderns.

Jack Alwyn Singer (ΣΑΜ)
Toronto, Ont.

Mathematics and Physics (Div. II). Born in Toronto, May 30, 1914. Graduated from Humberside Collegiate, winning the James Harris and the Second Edward Blake Scholarships.

Akiva Skidell
Toronto, Ont.

Mathematics and Physics (Div. II). Got his high-school education in Grodno, Poland and matriculated from Harbord C.I. with an Alumni Scholarship in General Proficiency. Interested in Labour Problems and the Jewish Renaissance. Spends his summers earning a living and enjoying the countryside with his thumb as his vehicle.

R. G. Slater (ΦΚΠ)
Oakville, Ont.

William Ivan D. Smith
Midland, Ont.

Pass Arts. Secondary education obtained in Midland. Resided in Wycliffe. Won Badminton Championship of Wycliffe '35-'36 and became manager of team '36-'37. Spent summers on grain freighter and as clerk at C.D.S., Midland. Plans to study for the ministry.

Amy Isolde Smith
Toronto, Ont.

Pass Arts. Was a member of the Players' Guild I and II.

Albert Jacob L. Solway (ΦΟΕ)
Toronto, Ont.

Biological and Medical Sciences. Came to Varsity from University of Toronto Schools. Joined U. of T. Rowing Club I and Hart House Camera Club. Intends to continue study of medicine.

Mary Elizabeth Smith
Beaverton, Ont.

Household Economics. Born at Beaverton but attended Lindsay Collegiate. University Residence was Cody House, Whitney Hall. Member of the House Committee III and IV.

Reuben Isaac H. Solway
Toronto, Ont.

Biological and Medical Sciences. Came to the University from Jarvis Collegiate Institute. Interested in Wrestling and Psychosomatic Relations.

Norma B. Sommerville (ΑΧΩ)
Toronto, Ont.

Household Economics. Was born in 1915 at Toronto and matriculated from North Toronto Collegiate Institute.

Bernice Diana Seretta Stein
St. Catharines, Ont.

Pass Arts. Came to Varsity from St. Catharines C.I. Was a member of the *Undergraduate* Staff I, the *Varsity* Staff and the University Women's Press Club I-III. Spends her summers as a newspaper reporter. For the future, she plans to travel, enter some sphere of journalism, possibly advertising and complete "The Great Canadian Novel."

F. Donald L. Stewart (ΦΔΘ)
Toronto, Ont.

English and History. Was a member of the Players' Guild I-IV; of the Music Club ("Good News") II; and of the Hart House Library Committee IV. He was President of his Class, II; Social Director of the Literary Society III; and Editor of the *Undergraduate Magazine* IV. Of the Historical Club he was Secretary III and President IV.

Georgina Stokes (ΑΧΩ)
Toronto, Ont.

Pass Arts. Matriculated from Humberside Collegiate Institute, Toronto, and hopes to attend a Library school after graduation.

June Strickland (ΚΚΓ)
Hamilton, Ont.

Moderns. Whitney Hall. Came to Varsity from Delta C.I. on the Sir John Gibson Pass Matriculation Scholarship. Was awarded the Alma Anderson Bastedo Memorial prize for English III. Was a member of Players' Guild II, U.C. French Club III, IV, Alliance Francaise IV, Glee Club IV. Was Treasurer of Pan-Hellenic Association IV, and on the House Committee II, III, IV; Head Girl of Falconer House IV.

Bernice Strong
Toronto, Ont.

James C. Sutherland (ΦΚΣ)
Goderich, Ont.

Moderns. Came from Goderich C.I. on Carter, Hugh Innis Strang, and Alumni Scholarships. Spent first year in U.C. Residence, the French and German clubs and fencing. Devoted second year to the French Club, third year to German Club and fourth to English and History Club. Plans indefinite—probably O.C.E.

Margaret M. Taylor (ΓΦΒ)
Wallaceburg, Ont.

Pass Arts. Born at Wallaceburg, Nov. 27, 1915. Her University Residence was Falconer House, Whitney Hall. Was a member of the University College Hockey Team, I, II, III.

Sylvia Taylor
Toronto, Ont.

Doris Tenenbaum (ΙΑΠ)
Toronto, Ont.

Moderns. Born in Toronto, October 15, 1915. Spent her collegiate days at Harbord Collegiate, whence she came to Varsity.

Alma Ruth Thomas
Toronto, Ont.

Pass Arts. Came to Varsity from Malvern Collegiate. Was Captain of University College Junior Basketball Team, I; member of Varsity Intermediate Basketball Team I; and of University College Senior Basketball Team, III. Summer occupation chiefly camp work. Interested in sports of various kinds and may go to O.C.E.

Mary Elizabeth Thomas
Caledon, Ont.

Pass Arts. Came from Caledon through Orangeville High School to Varsity. Summers spent in helping her father, who is a doctor. Future still indefinite, with a library course, O.C.E. and business college all being considered.

Agnes E. Thompson (ΑΦ)
Weston, Ont.

Pass Arts. Came to Varsity from Weston High School.

John Thompson
Toronto, Ont.

Mathematics. Matriculated from Riverdale Collegiate Institute.

William John Thompson
North York Twp., Ont.

Law. Came from Earl Haig C.I., hitched to an ideal of Christian statesmanship but has yet to govern his procrastination and blushing. Hitch-hiking to and from college he learnt much about human nature. He dreams of a *trade-your-way* tour of the world.

Grace B. Thomson
Toronto, Ont.

English and History. Graduated from Humberside C.I. though attended also Barrie C.I. and Oakwood C.I. Belonged to English and History Club I-IV, and to *Varsity* Staff II and IV. Intends to go to O.C.E. and then work abroad (if possible!).

Thomas D. Thomson (ΦΚΠ)
Peterborough, Ont.

Pass Arts. Born in Edinburgh, Scotland. He is a graduate of Peterborough Collegiate Institute and a resident of North House, University Residence.

Cecil Edlefsen Toy
Toronto, Ont.

English and History. Born in Bangkok, Siam. Schooled in Stanstead College, Quebec, and in Wallingbrook School, England. Member of English and History Club. Interested in all sports but not in the sports page; played Interfaculty and Senior Intercollegiate Soccer. Is a Socialist by Conviction, an Opportunist by Profession, and a Pessimist by Experience.

Donald M. Treadgold (ΦΓΔ)
Toronto, Ont.

Law. Member of Law Club I-IV. Came to Varsity from U.T.S.; Kerfee Club, President; Inter-Fraternity Council Representative, I and II; continuing study of law at Osgoode Hall.

Jane Trow (ΠΒΦ)
Toronto, Ont.

Pass Arts. Obtained secondary education at Havergal College. During her course she has been affiliated with the U.C. Players' Guild and the S.C.M. Skiing and golfing have also claimed her attention.

Ruth E. Turner (ΔΓ)
Chatham, Ont.

Pass Arts. Born at Chatham and came to Mulock House. Was a member of the Junior Basketball Team, I; of the Senior Basketball Team II; of the University College Follies II and III; and of the Players' Guild.

Lotte Ullmann
Toronto, Ont.

Moderns. Born at Munich, May 21, 1911. Matriculated from St. Anna Lyzeum after winning 5 scholarships. Came to Canada after 2½ years in Paris, which she admires greatly. Member of S.C.M. and S.P.M. Summer occupations: giving private tuition, or acting as a governess, or nurse. Interested in Fine Art, Arts and Crafts and child psychology. Wishes to become a librarian.

Hugh F. Waddell (ΔΥ)
Peterborough, Ont.

Pass Arts. Came to Varsity from Peterborough Collegiate. Was a member of the U.C. Rugby Team I and II; of the C.O.T.C. I-III; of the C.O.T.C. Band II; and of the Commerce Club 1, II, III.

Bernice Ruth Walker
Welland Port, Ont.

Pass Arts. Came to Varsity after teaching in public school for three years. Specializes in summer courses and camping. Plans to continue school teaching.

Philip Russell Wallace
Toronto, Ont.

Mathematics and Physics (Div. III). Graduated from University of Toronto Schools, winning the James Harris and Edward Blake Scholarships. At Varsity he won the Reuben Wells Leonard Scholarship I. Member of the M. and P. Society I-IV; Vice-president III; President IV. Spends his summers at the Department of Education. Interested in music, drama and literature.

F. C. Walling
Hubbard Woods, Ill.

Margaret Elizabeth Wallis
Toronto, Ont.

Pass Arts. Born at Toronto, December 25, 1916. Came to Varsity from North Toronto Collegiate.

Frances Edna Walters
Prince Albert, Sask.

Household Economics. Matriculated from Prince Albert C.I. Left the wild and wooly west to come to Varsity. Played on the U.C. Hockey Team for two years. Resided in Whitney Hall. Aims are high and mighty: "To be a world-famed Nutritionist." Favourite Expression, "Wouldn't that rot your grandmother's socks?"

Elizabeth R. Webster (ΑΦ)
Toronto, Ont.

Pass Arts. Born at Toronto, June 13, 1916, and graduated from Bishop Strachan School. Social Service Director of the W.U.A., II and IV.

Flora Margaret Webster
Lansdowne, Ont.

Household Economics. Was a member of Falconer House, Whitney Hall.

Isadore Benjamin Weinstein
Toronto, Ont.

Law. Played volleyball for U.C. in '34. Became punch drunk in boxing team, '35. Paraphrased prettily in U.C. Parliament for two years as Poet Laureate. Meat-eating vegetarian. Wants to write sweet verse in hiding, coming into the clear just to champion the cause of an oppressed people.

Elizabeth Jane Williamson
Windsor, Ont.

Pass Arts. Matriculated from Kennedy Collegiate Institute and came to Falconer House, Whitney Hall.

Grace E. Wheelwright (AΦ)
Toronto, Ont.

Pass Arts. Born in Montreal, Quebec. Matriculated from Branksome Hall.

Laura Elizabeth Williamson
Toronto, Ont.

Latin (French or Greek Option). Born at Kingston, November 6, 1914, and came to the University from Riverdale Collegiate. Was a member of T.I.C.C.U. Plans to attend O.C.E.

Robert Scott White
Toronto, Ont.

Mathematics and Physics (Div. I). Matriculated from North Bay C.I. with Simpson Scholarship. Will enter Osgoode Hall in 1937. Chief interests are tennis, skating and aesthetics.

A. E. P. Eleanor Willson (AXΩ)
Wainfleet, Ont.

Household Economics. Matriculated from Welland High and Vocational School. Arrived at Varsity a prim young lady with never a hair out of place. Will probably end by being head dietitian in an institution for two. Favourite expression, "Oh Hector."

Thomas Harris McF. Wylie
Toronto, Ont.

Political Science and Economics. A product of Oakwood Collegiate Institute. Spent one summer as second pantryman on *S.S. Kingston*. He also farms. May attend Osgoode Hall.

Eric Herbert Yarrill
Niagara Falls, Ont.

Moderns. Scholarships: James Harris, two Edward Blakes, George Brown. Residences: East House I, U.C. Residence II, III, IV. Société Francaise I-IV, treasurer III, vice-president IV; Play II, III. German Club I-IV; Play III. Spanish Club II. English and History Club IV. *Varsity* IV.

Jean Elizabeth Young
Toronto, Ont.

Household Economics. Likes reading, knitting, canoeing and teaching Sunday-school. Most spare time spent with test-tubes, bunsen burner, etc. Glories in wearing white lab. coats. Hopes to be a hospital dietitian.

Arthur H. Zaldin
Toronto, Ont.

Law. A Jarvis C.I. graduate. Joined Parliamentary Club II, III, IV. Played Interfaculty Volleyball, II. In Senior Year became Chief Justice of Moot Court. Hobbies: ping-pong, snooker and wrestling. Manages Novelty and souvenir stand at C.N.E. Intends to practise law.

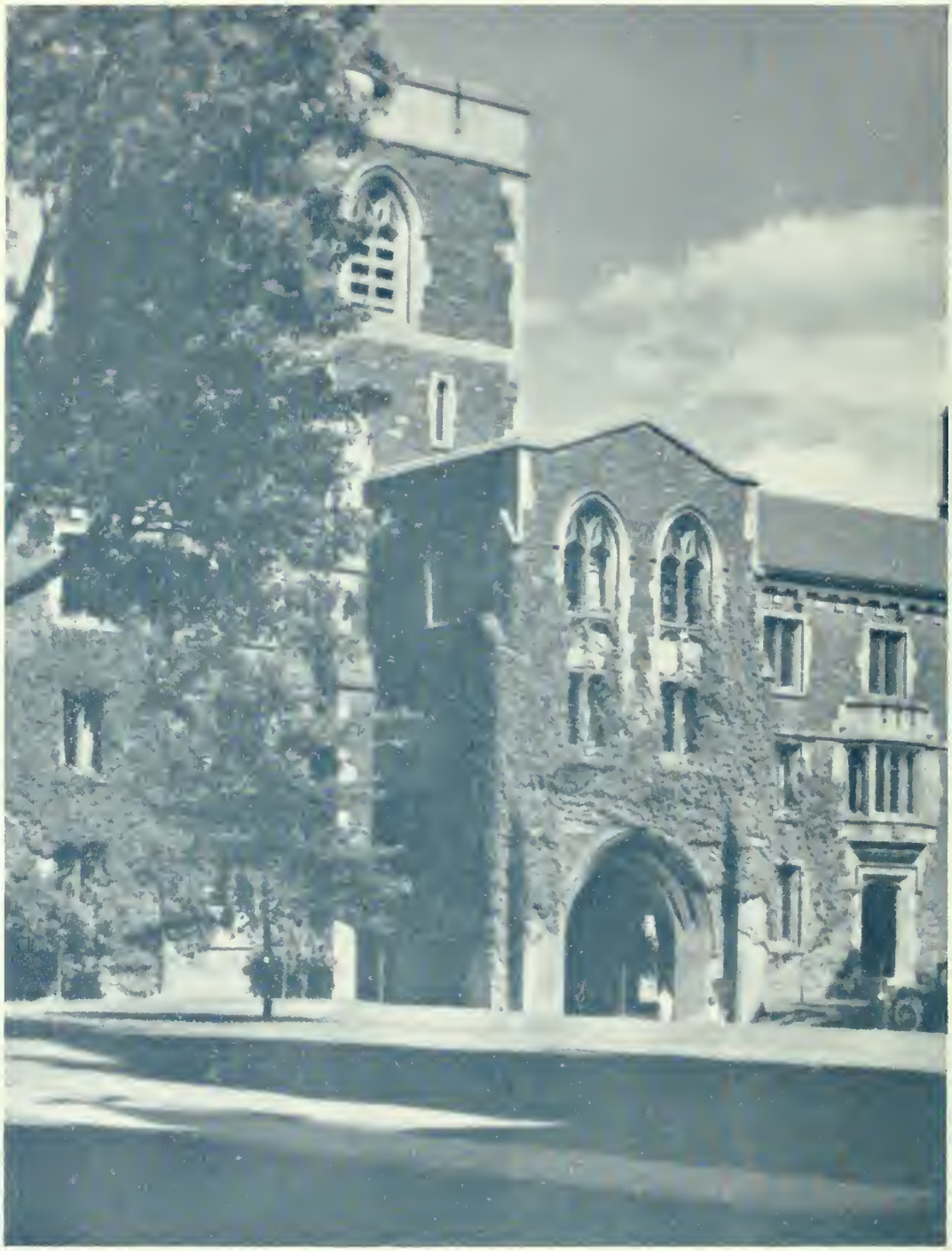

Victoria College

To the Graduating Class of Victoria College

By Principal W. T. Brown, M.A., Ph.D.

AS YOU are about to leave these college halls I ask you to pause for a moment and consider the meaning and purpose of your four years sojourn in our midst. I would recall for you the words of His Excellency Lord Tweedsmuir, in the address which he gave in connection with our centenary celebration last fall:

"A university's first business is to be the guardian of the central wisdom of humankind, a trustee of humane learning. It is, therefore, the duty of a university to transmit to the next generation a philosophy, the philosophy which we have learned from our fathers, widened and deepened by our own experience. This is our prime responsibility towards our youth, and this is why we must keep in touch with our own age. We dare not permit the next generation to be spiritually isolated from our own. . . . What bequest can a university such as this make to the youth of the future? Not a detailed creed; that they must work out for themselves, for it will be conditioned by a thousand facts of which we have no knowledge. But an outlook, an attitude towards life. Its basis, as I have suggested, should be a reasoned optimism. How further shall we define it? As I see it, it should be an attitude which is reverent towards eternal things, and keen, practical and realistic towards temporal things. We may call it Humanism, if we are allowed to define the term. Humanism does not mean that we take man as the measure of all things and make our only criterion his transient mundane interests. Its true purport is that we set as our first aim the freedom and integrity of the human spirit. This involves, in my belief, a spiritual religion. . . . It is the Christian religion which gives us our warrant for that lofty valuation of the human soul which is the meaning of humanism."

These words express the mind of the founders of Victoria College and reveal the spirit which has dwelt within these halls for one hundred years, and, in saying farewell to the class of '37, I express the hope that during your undergraduate days you have caught something of that philosophy of life which is "reverent towards eternal things and keen, practical and realistic towards temporal things."

1836 Victoria University 1936

One Hundred Years Ago

ON June 18, 1936, there was formally opened in Cobourg an institution known as Upper Canada Academy, established at great sacrifice by the ministers and members of the Methodist Church out of their great zeal for the better education of their children. The corner-stone of the Academy had been laid on June 7, 1832, an occasion which was commemorated in 1932 by a pilgrimage to Cobourg, where that building still stands, a solid and dignified structure.

To strengthen the position of this Academy, whose difficulties were increased by the attitude of those at that time in authority in the province, the Methodist Conference sought to obtain a Royal Charter from the British Government. No such charter had ever yet been granted to an institution not under the control either of the Crown or of the Established Church, and many difficulties had to be overcome by prolonged negotiations before the advisers of the King felt justified in recommending a privilege so unprecedented. At last, on October 12th, 1836, the Charter was promulgated in the Name of His Majesty, King William IV.

This Charter still remains in full force and effect, although amended from time to time by Act of Parliament, as the institution grew and developed. Thus, in 1841, when the Academy had proved itself capable of undertaking more advanced work, it was authorized to confer degrees and was given the new name of Victoria College. In 1854 the Faculty of Medicine was established and in 1861 the Faculty of Law. Ten years later Theology was established as a separate Faculty in 1871. The collegiate work of Albert College was merged with Victoria College in 1884 and the name changed to Victoria University, the title which has remained until the present. In 1892 the University was removed to Toronto and entered into federation with the University of Toronto, in which the Victoria Faculty of Arts, under the name of Victoria College, is one of the four constituent Arts Colleges. In 1892 the Faculties of Medicine and Law were discontinued and since that date Victoria University has conferred degrees in Divinity only. Finally, in 1928, as a result of Church Union, Emmanuel College was created side by side with Victoria College, to carry on the theological work of Victoria University.

1836

The One Hundredth Anniversary

The Reception

THE Centenary celebration of the granting of the Royal Charter extended over three days, October 9th to 11th, 1936. Most of the functions were honoured by the presence of His Excellency the Governor-General, Lord Tweedsmuir.

On the evening of Friday, October 9th, a Reception was held, at which more than two thousand alumni and friends of Victoria University were present. Many of the guests had the honour of being presented to His Excellency, Lord Tweedsmuir, and were received by the Chancellor of Victoria University and Mrs. Wallace, the Principal of Victoria College and Mrs. Brown, and the Principal of Emmanuel College and Mrs. Davidson. During the evening the Victoria College Music Club under the direction of Mr. T. J. Crawford presented a programme of selections from "Iolanthe" in the Victoria College Chapel. In the Emmanuel College lecture hall the Victoria College Dramatic Society under the direction of Mr. Fred Hemingway presented a one act play "Turnpikes in Arcady" by Oscar Firkins. An exhibit of rare books, including Erasmiana, Bibles, and early Canadian Missionaries' collections in the possession of Victoria University library was on display in the theological reading room of Emmanuel College. An historical exhibit in a series of documents, and a group of objects of interest to illustrate the history of Victoria University for one hundred years was on display in the Council Chamber of Emmanuel College. This exhibit which had been gathered from many sources included a collection of about four hundred books and pamphlets written by members of Victoria University, and a collection of documents and objects illustrating almost every phase of the life of the college through the long past: the earliest student publications, the whole series of Senior Sticks, the original Royal Charter, important Ryerson letters, the original subscription books, mementoes of the "Bobs" of other days, programmes and souvenirs of bygone festivities. Later in the evening Burwash Hall was open for dancing, and for several hours was crowded by a large number of the twenty-one hundred guests who attended the Reception.

Alumni Reunion Luncheon

On Saturday, October 10th, an Alumni Reunion Luncheon was held in Burwash Hall for the Alumni of Victoria whose college days had been spent in Cobourg and for their contemporaries in Knox College. Nearly one hundred were present, representing classes from 1874 down to 1892. At this luncheon the Hon. Mr. Justice Riddell, '74, presided, and informal speeches were made by the Chairman, Chancellor Emeritus R. P. Bowles, '85, Rev. R. Haddow, '86 Knox, and Mr. S. C. Warner, '84, of Denver, Colorado.

Joint Convocation

ON the afternoon of Saturday, October 10th, a Joint Convocation of the Senate of the University of Toronto and the Senate of Victoria University was held in Convocation Hall for the conferring of honorary degrees.

After the colourful procession of Chancellors and Heads of Colleges escorting the Governor-General, followed by members of the respective Senates and of the various Faculties, had moved through the Hall to the dais, the National Anthem was sung and the Chancellor Emeritus of Victoria University, Rev. R. P. Bowles, read a prayer of invocation.

The Convocation of the University of Toronto, presided over by its Chancellor, Sir William Mulock, was then addressed by the President of the University, Dr. H. J. Cody. Principal W. T. Brown of Victoria College on behalf of the Senate of the University of Toronto presented the following to the Chancellor for admission to the degree of Doctor of Laws (*honoris causa*):

The Right Reverend Charles Wesley Flint, M.A., D.D., LL.D.
Bishop of the Methodist Episcopal Church North, and formerly Chancellor of Syracuse University.

William Edward Rundle, Esq.
Formerly Treasurer of Victoria University, and a Governor of the University of Toronto.

Arthur Melville Scott, O.B.E., B.A., Ph.D.
Formerly Superintendent of Secondary Schools, Calgary.

James Russell Lovett Starr, K.C., B.A., LL.B.
Chairman of the Board of Regents of Victoria University and a Senator of the University of Toronto.

For these Bishop Flint addressed Convocation in acknowledgement of the honour conferred, and the Chancellor, after a brief address, dismissed Convocation.

There followed immediately the Convocation of Victoria University presided over by Chancellor E. W. Wallace, who in the opening address outlined the historical events that were the occasion of this commemorative celebration. Principal R. Davidson of Emmanuel College, on behalf of the Senate of Victoria University, presented the following to the Chancellor for admission to the degree of Doctor of Divinity (*honoris causa*):

His Excellency The Right Honourable Baron Tweedsmuir of Elsfield, G.C.M.G., C.H.
Governor-General of Canada and formerly Lord High Commissioner to the Church of Scotland.

The Right Reverend Peter Bryce, D.D.
Moderator of The United Church.

The Right Reverend Malcolm Arthur Campbell, M.A., D.D.
Moderator of the Presbyterian Church.

The Reverend Francis Herbert Cosgrave, M.A., B.D., D.C.L., LL.D.
Provost of the University of Trinity College.

The Reverend Howard Primrose Whidden, B.A., D.D., D.C.L., LL.D.
Chancellor of McMaster University.

His Excellency Lord Tweedsmuir then briefly addressed Convocation, and the Joint Convocation dispersed.

Alumni and Official Dinner

On Saturday evening, October 10th, the Centenary Alumni and Official Dinner in the Royal York Hotel was attended by more than eleven hundred ladies and gentlemen, official guests, alumni and friends of Victoria University. The Vice-Chancellor, Hon. N. W. Rowell, Chief Justice of Ontario, was chairman, and in beginning his address read a message of congratulation from His Majesty the King, the resolution passed by the General Council of The United Church and the greetings of Hon. Vincent Massey, High Commissioner in London. The toast to Victoria University was proposed by His Excellency, Lord Tweedsmuir, who commenced his address by saying, "My toast tonight is the Victoria University, which today is celebrating a century of active and beneficent life. Its history is a vital part of the history of the Province of Ontario and of the Dominion of Canada. . . . It is a story of which you may well be proud, and I, as one of your youngest graduates, can share in that pride." This toast was responded to by Dr. George H. Locke,'93 Chief Librarian of Toronto. These addresses were followed by the singing of *On the Old Ontario Strand* by the whole assembly. Through the courtesy of the Canadian Radio Commission arrangements had been made for a trans-Canada broadcast of the speeches of the evening, so that they, with the time-honoured College song, were heard by a great unseen audience in all parts of the Dominion, from coast to coast.

Service of Thanksgiving and Dedication

On Sunday morning, October 11th, an impressive Service of Thanksgiving and Dedication was held in the Metropolitan Church, which was filled to the doors. The Lieutenant-Governor of the Province of Ontario, His Honor Dr. H. A. Bruce and Mrs. Bruce were present at this service. The ministers who took part in the service were Chancellor E. W. Wallace; the Moderator, the Right Reverend Peter Bryce; Principal R. Davidson; Rev. George A. Dickson, the minister of the church. The sermon was preached by Rev. Jesse H. Arnup, '09, Secretary of Foreign Missions.

On Sunday evening, October 11th, in Trinity United Church, Cobourg, Rev. R. P. Bowles, Chancellor Emeritus of Victoria University, preached the sermon at a service held in commemoration of the former days when this had been the College Church.

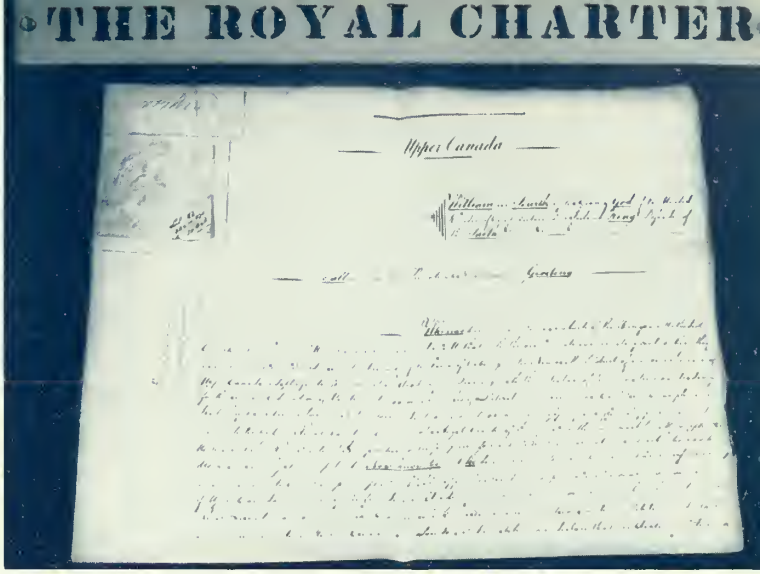

Burwash Memorial Lectures

THE Burwash Memorial Lectureship was founded in 1913, when Nathanael Burwash who had been President and Chancellor of Victoria University for over a quarter of a century, was retiring from office and was also celebrating the jubilee of his ordination to the ministry. The object of the founders was to perpetuate the memory of his long and distinguished services to the cause of religion and education in this province, by providing for future generations "an agency by which the truths, studies, and causes in which Dr. Burwash had been interested might find from time to time such further exposition as scholarship would be able to supply and as the coming generations would require, that the truth might make them free."

The committee charged with administering the Memorial Lectureship Fund thought it eminently fitting that four lectures, given by four graduates of Victoria who had been students in Dr. Burwash's time, and on subjects appropriate to the Centenary year, should form part of the celebration of the one hundredth anniversary of the granting of the Royal Charter. These lectures on the subject "Victoria's Hundred Years" were accordingly delivered in the Lecture Hall of Emmanuel College on the afternoons of November 18th and 25th and December 2nd and 9th in the following order:

"The Founding of Victoria College" by Professor George W. Brown, '15, Department of History, University of Toronto.

"Victoria and a Century of Education" by Dr. Walter T. Brown, '07, Principal of Victoria College.

"Victoria and a Century of Theological and Religious Life" by Rev. A. Lloyd Smith, '13, Dominion - Douglas Church, Westmount, Quebec.

"The Spirit of Victoria" by Rev. R. P. Bowles, '85, Chancellor Emeritus of Victoria University.

Centenary Publications

THE one hundredth anniversary of the granting of the Royal Charter to Victoria University has been marked by the publication of two books of particular interest. The first which contains an introductory chapter on the Centenary Celebration, the addresses and sermon delivered October 10th and 11th, and the four Burwash Memorial Lectures on the subject "Victoria's Hundred Years," has the title *On the Old Ontario Strand.* The frontispiece is a reproduction of W. H. Bartlett's engraving "Coburg." The front end-papers were drawn by C. W. Jeffreys, and consist of sketches of the College buildings in Cobourg and Toronto. At the back are the words and music of the College song. This book was published under the joint auspices of the Burwash Memorial Lectures Committee and the Centenary Committee of Victoria University.

It is most suitable that *Egerton Ryerson, His Life and Letters* by Professor C. B. Sissons, should be the permanent memorial of the Centenary. Ryerson was largely responsible for the founding of Upper Canada Academy in 1836. It was by his efforts in England that a Royal Charter was secured. He was the first Principal of Victoria College in 1841.

For many years the Library of Victoria University has possessed, among its greatest treasures, a collection of two thousand letters, the correspondence of Egerton Ryerson and members of his family. These letters are of the greatest interest and value. Professor C. B. Sissons has been working upon them for some time, with a view to their ultimate publication.

1936

When plans were initiated for the celebration of the Centenary of Victoria University, in 1936, the Board of Regents decided to arrange for the publication of a selection of these letters as a permanent contribution to scholarship and to Canadian literature. Every facility has been placed at the disposal of Dr. Sissons, and he has produced a volume, not only of great historical value, but one which reads like a romance.

Robert Gerald Anglin
Toronto, Ont.
General. *The Varsity* I, II; Feature Editor III. *Acta Victoriana* II, III; Editor IV.

Catherine May Bailey
Toronto, Ont.
Moderns. Came from Humberside C.I. Spent four years in Vic. French Club. Worked in the German and Spanish Clubs for three years; member of Vic. Music Club II, III, IV. Summers have been divided between Tennis and Eatons. O.C.E. *perhaps* in future.

Ross M. Armstrong (ΨΥ)
Toronto, Ont.
Political Science and Economics. Was a member of the Senior Intercollegiate Rowing Crew and his favourite hobby is jazz.

Florence Barber
Toronto, Ont.
Pass Arts.

M. M. Arnott
Proton Station.

Thomas Brian Barclay
Toronto, Ont.
Moderns. Born in Toronto, February 11, 1915. Matriculated from University of Toronto Schools winning the Moses Henry Aikins Scholarship for General Proficiency. Is interested in tennis.

Ruby Grace Barrett
Rocanville, Sask.
Pass Arts. Transferred from Regina College, U. of Sask., in '35. Played on Vic. and Varsity Tennis Teams in II and III, being Pres. of Varsity Tennis Club for '36-'37. Got her Senior "T" in II and a Massey Scholarship in III. Social Science or business the next step. Favourite expression still is, "in the West we . . .", but admits the East has possibilities.

Margaret Eleanor Bealey
Toronto, Ont.
English and History.

Harry M. Beer
Toronto, Ont.
Modern History. Matriculated from Pickering College; President of the Calvo-Atlantist Society, II and III; member of House Committee of Hart House IV.

Florence Marjory Bell
Brantford, Ont.
Moderns. Came to Varsity on the Alumni War Memorial Scholarship. Has been a member of German Club and Vic. Music Club for two years. Spent one year in Art Club, and four years in French Club, joining the Executive III and IV. Future plans are nebulous!

Grace Adriance Bennett
Toronto, Ont.
Household Economics. Born at Montreal, December 14, 1914. Came to Varsity from Jarvis Collegiate.

Edmund C. Benson (ΦΚΣ)
Toronto, Ont.
Honour Law. Attended schools in California, Australia, Japan, France, Alberta and North Toronto C.I. Member Law Club four years, becoming President IV. Senior counsel Moot Court trial III. Kerfee Club, President. U.C. Players Guild III. U.C. Follies II-IV. Continuing legal study Osgoode Hall.

Margaret Helen Besley
Shelburne, Ont.

Pass Arts. Born at Shelburne, March 19, 1916. Came to Varsity from Shelburne High School. Plans to go to O.C.E.

Robert Alfred Best
Toronto, Ont.

Pass Arts. Born at Toronto, July 20, 1915. Came from Malvern Collegiate. Won the Webster English Prize II. Was a member of the Victoria Rugby Team II, III; and of the Victoria Music Club III. Spent his summers as a city playground supervisor. Plans to enter Osgoode Hall.

Kathlyn V. Bettington
Toronto, Ont.

Household Economics. Born at Toronto. Came to Varsity from Humberside Collegiate.

Murray Brock Bielby
Niagara Falls, Ont.

English and History. Born at Niagara Falls. Came to Varsity from Niagara Falls Collegiate. His University Residence was Middle House, Burwash Hall. Was a member of the U. of T. Rifle Association. Is interested in athletics and art. Plans to attend O.C.E.

Muriel Dorothea Bissell
Guelph, Ont.

Sociology. Came from Guelph C.I. to Annesley Hall, Victoria. Became Treasurer of Women's Lit. IV. Was President of University Sociology Society, and on S.C.M. and A.S.G.A. Executives IV. Did volunteer work at the University Settlement. Future interests tend towards Social Research.

John Watson Britton
Toronto, Ont.

Geology and Palaeontology.

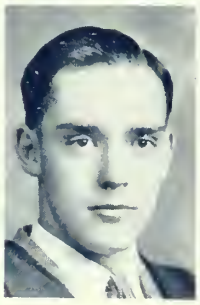

N. Murray Brown
Mount Forest, Ont.

Pass Arts. A graduate of Mount Forest High School. Was a member of the Victoria Lacrosse Team II, III; of the University Lacrosse Team III.

Shéola Kathryn Brown
Oshawa, Ont.

Pass Arts. Born in Picton. Came to Varsity from Oshawa Collegiate. Her University Residence was Annesley Hall. Was a member of the Victoria College Junior Basketball Team I; the Victoria College Senior Basketball Team II; and the *Varsity* Staff II.

William Hamilton Brown
Orono, Ont.

Chemistry. Born at Orono, June 6, 1915. Matriculated from Bowmanville High School.

Lillian Margaret Browning
Southampton, Ont.

Pass Arts. Born in Southampton, Ontario. Came to Varsity from Port Elgin High School. Her University Residence was Tate House.

Gordon Edwards Bucher
Toronto, Ont.

Biology. Up to the University from Humberside Collegiate on a First Edward Blake, and Moses Henry Aikens Scholarships. Was associated with the Biology Club.

Dorothy Jean Burgess
Listowel, Ont.

Pass Arts. Born in Listowel. Attended Listowel High School before coming to Varsity.

Jack Ainslie Burgess
Toronto, Ont.

Pass Arts. Played on Vic. Lacrosse, Junior Basketball and Junior Baseball teams I; on the Vic. Lacrosse and Baseball teams II, and coached the U. of T. and Vic. Lacrosse teams and the Vic. Senior Baseball III. Is an officer of the York Bible Class and has vacationed at the Canadian Kodak Company.

Jean Louise Carmichael
Toronto, Ont.

Pass Arts. Came to Varsity from Jarvis Collegiate. Was a member of the Swimming Club II; of the Tennis Team III; of the Music Club III; and of the Dramatic Club III. Spends her summers as a counsellor at Bolton Camp. Interested in badminton, tennis, swimming.

Douglas Ormonde Butler
Oshawa, Ont.

Pass Arts. One conceit, pipes and tobaccos. Curious about the finer things of Life, when he can get them; Hart House Art Committee III; *Acta Victoriana* staff, III Year; Dramatic Society II, III. *Interim, Spero.*

Elizabeth (Bessie) Carr
Perth, Ont.

Pass Arts. Graduated from Perth Collegiate Institute and came to Victoria on the Moses Henry Aiken Scholarship in General Proficiency.

Frances M. W. Campbell (ΣΦ)
Toronto, Ont.

Philosophy (Eng. and Hist.). Worked on the staff of *Acta Victoriana* I, II, III. A supporter of the W. & C. Women's Literary Society, became Secretary III, and President IV.

George Milton Chapman
Toronto, Ont.

Pass Arts. Born in Toronto, 1911. Matriculated from East York Collegiate. Outside the University he is active as a member of the Dentonia Park Tennis Club. Spends his summer working for a large chemical company. Plans to do graduate work at Victoria and then to attend O.C.E.

Gladys Chapman
Toronto, Ont.

Pass Arts. On Class Executive I; member of Victoria S.C.M. II and III.

Evelyn G. Chapple
Sudbury, Ont.

Household Economics. Born at Chapleau. Her University Residence was Annesley Hall.

Marion I. Christie
Nobel, Ont.

Pass Arts. Born in Toronto, December 30, 1915. Graduated from St. Mildred's College before coming to Varsity.

Eldon B. Comfort
Toronto, Ont.

Pass Arts. Born at Saskatoon, 1912. Attended Beamsville High School and Hamilton Normal School. Was Class President I; member of "Bob" Committee II; member of the Victoria Music Club. Represented Victoria in the Junior Assault—Wrestling. Was a member of 3T8 Male Quartette; freshman song and cheer leader at 1934 "Bob". Summer occupation: Supervisor of Boys' Farm Camp, Uxbridge. Plans to enter the Teaching profession.

Gardner Eugene Cooper
Hanover, Ont.

Biological and Medical Sciences. Resident of Gate House. Burwash Hall. Holder of Victoria Athletic Stick. Interested in fishing.

Ruth Marguerite Corbett
Toronto, Ont.

Moderns. Matriculated from Oakwood C.I.; member of Vic. French Club for four years, becoming Vice-President IV. In the German Club III and IV and the Vic. Music Club III. Enthusiasm, at present tends towards Ping-Pong, in the future towards O.C.E.

William P. Corking
Toronto, Ont.
Geology and Mineralogy. Born at Toronto, 1915. Came to Varsity from Jarvis Collegiate. Spent his vacations in Northern Quebec with the Geological Survey of Canada; and in Northwest Patricia with the Ontario Department of Mines.

Joseph Wesley Coulter
Scarborough Jct., Ont.
Pass Arts. Born at Edmonton, Alberta, May 16, 1912. Attended Guelph and Scarborough Collegiates. Was a member of the S.C.M. Interested in dramatics, debating. Likes tennis, badminton and skating. Spends his summers working for W. D. Ritchie & Son, Little Current, Manitoulin Island. Plans to enter business world, possibly in Northern Ontario.

Kathylene Craibbe
Toronto, Ont.
Pass Arts.

Douglas Dunlop Craw
Toronto, Ont.
Pass Arts. Born in Toronto, September 7, 1915, and came up to the University from North Toronto Collegiate. Was a member of the U. of T. Rifle Association II. Spent two summers in an Insurance Office.

Dorothy Edith Crighton
Mimico, Ont.
Pass Arts. In the Music Club productions I, II, III; member of Dramatic Club II, III; of S.C.M. I, II, III. Interested in music and reading.

Alice Edith Crocker
Toronto, Ont.
Household Economics. Attended Parkdale and Humberside Collegiate Institutes before coming to Varsity.

Alan Matthews Crocker
Toronto, Ont.
Mathematics and Physics. Born at Toronto, August 24, 1914, and matriculated from Malvern Collegiate. He has been assistant organist at Dentonia Park United Church. Plans to obtain his M.A.

Alice Amelia Dales
Toronto, Ont.
General Arts. Born at Chesley, Ontario. Came to Varsity from Harriston High School. Plans to do dietetic work in a hospital.

Mary Herberta Darkins
Cobourg, Ont.
Moderns. Lived in Wymilwood first year, Waldie House third year, Annesley Hall second and fourth years. Member of French Club four years. Interested in music.

John Craig Davidson
Toronto, Ont.
Mathematics and Physics. Born in Toronto, June 26, 1916. Came to Varsity from the University of Toronto Schools. Was a member of the "Bob" Committee II. Spends his summers in the actuarial Department of the Confederation Life Association. Plans to do actuarial work in an insurance company.

Margaret Aline Davies
Toronto, Ont.
Pass Arts. Came to Varsity from Jarvis Collegiate. Was Associate-President of her Year I; member of the German Club I and II; the Music Club I, II and III; the Dramatic Club I, II and III; Associate President III; Assistant *Monocle* Editor; *Acta Victoriana* Staff III. Summer occupations: Director of Music and Dramatics; Social Service in camps. Interested in badminton, dramatics, singing, dancing, figure-skating.

Stanley Ross Davis
Toronto, Ont.
Pass Arts. Came to Varsity from Humberside Collegiate Institute.

Jessie Lilian Day
Toronto, Ont.

English and History. Joined the *Varsity* staff I and also was a member of the French Club. Became Class Secretary IV and took part in the Music Club. Has carried on outside work in the University Settlement and St. Christopher House.

James Homer Dean
Shelburne, Ont.

Pass Arts. Came to the University from Shelburne High School. His University Residence was Rochdale House. Spends his summers doing mission work. Plans to enter Emmanuel College and the United Church Ministry. His pet aversion is biographies.

Mary Alice Dougherty
Hamilton, Ont.

Pass Arts. Came to Varsity from Hamilton Central Collegiate Institute. Outside the University, she is active in the Young People's Unions of the United Church. Spends her summers at Young People's Camps. Plans to be a missionary.

John Wilson Eedy
St. Marys, Ont.

Pass Course. Was involved, for the three years, in the activities of the Victoria College Dramatic Club, specializing in back-stage work and business management. Plans to take journalism as a career, and travel extensively on this continent and elsewhere.

R. M. Elliott
Drayton, Ont.

Pass Arts.

George Arthur Fallis
Toronto, Ont.

Law. Won the Regents; Maurice Cody; and War Memorial Scholarships. Was Chief Justice, Moot Court; Vice-President of the Law Club; Treasurer of the Victoria College Union; speaker of the Victoria College Debating Parliament; Secretary of the Volleyball Club. Was a member of the Hart House Debates Committee and of the Foreign Affairs Club.

Gertrude A. Faw
Toronto, Ont.

Pass Arts.

Marion Jean Fetterly
Morrisburg, Ont.

Moderns. Has worked on "A.S.G.A." Executive, as Treasurer in III, and President IV. Two years were spent in the Music Club. Joined the Dramatic and French Clubs IV. Has played on the Badminton team for three years; on Athletic Society III and IV.

Yvonne M. Ford
Toronto, Ont.

Pass Arts (Physical Education). Came to Varsity from North Toronto Collegiate Institute where she was a Silver Medallist. Was a member of the Victoria Music Club II. Interested in Knitting and Sports. Plans to attend O.C.E.

Alfred Clinton Forrest
Maple, Ont.

Pass Arts. Born at Woodville, May 24, 1916; and came to Varsity from Aurora High School. Was on the *Varsity* staff I-III; Sports Editor of the *Acta Victoriana* III. Was a member of the Victoria College Track Team I-III; of the University Track Team II, III; and of the University Harrier Team II, III. Plans to enter Emmanuel College.

Hildred Evelyn Francis
Toronto, Ont.

Household Economics.

Ruth Marion Frey
Toronto, Ont.

Household Economics. Born at Rochester, N.Y. Came to Varsity from York Memorial Collegiate Institute.

Bernice Audrey Galletly
Long Branch, Ont.

Household Economics. Born at Long Branch. Came to Varsity from Long Branch High School. Was a member of the Victoria Music Club and the Biology Club. Plans to do Food Laboratory Work.

McElroy C. Gardiner
Toronto, Ont.

General Course (Science Division). Matriculated from York Memorial C.I. Played on Victoria College Rugby Team I-III; managed Lacrosse Team III. Worked at Canadian Kodak Co. and now with Dominion Geological Survey. Plays at squash and interested in all sports. Hopes eventually to become a qualified geologist.

Harold Wm. Garfield, S.S.S.
Winnipeg, Man.

Moderns. A stray from Malvern who learned a uvular "R" and little else. Member of French and Dramatic Clubs, Treasurer of former in III. Had a scholarship in French thrust upon him in II; plans to write book, "B.A. in Four Weeks."

Frank Reginald Gee
Toronto, Ont.

Law. Born in Toronto. Played volleyball III. Was a member of the Law Club executive III; Chief Justice, Moot Court IV; member of the Class Executive IV; member of the Foreign Affairs Club Executive; and was President of Victoria Debating Parliament IV.

James Earl Gillespie
Seaforth, Ont.

Pass Arts. Born at Seaforth, November 1, 1914. Came to Varsity on the Seaforth Collegiate Alumni Scholarship. Was a member of the Victoria College Rugby Team II, III (Mulock Cup Champions), IV.

Margaret Muriel Gillott
Toronto, Ont.

Pass Arts.

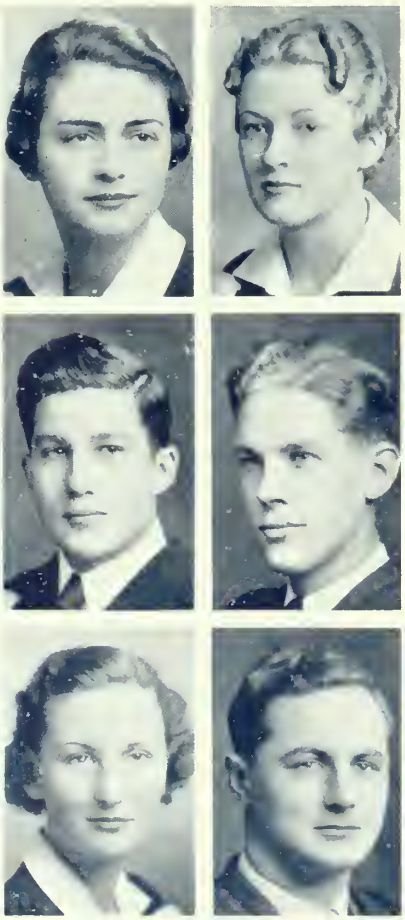

Mary Elizabeth Glass
Midland, Ont.

Pass Arts. Matriculated from Oshawa Collegiate Institute. Entered Annesley Hall Residence.

Charles Peter Glover
Peterborough, Ont.

Pass Arts. Born at Peterborough, March 3, 1915. Matriculated from Peterborough Collegiate. His University Residence was South House, U. of T. Spent his summers as a counsellor at Camp Ahmek. Future plans indefinite.

Mary Seaton Goodram
Freeman, Ont.

Pass Arts. Born at Hamilton, August 15, 1915. Came to Varsity from Burlington High School.

Margaret Galbraith Gordon
Toronto, Ont.

Pass Arts. Came from Parkdale C.I. to Victoria. Has been a member of the Victoria College Music Club.

Ross Edward Goudie
Toronto, Ont.

Pass Arts. Is a graduate of the University of Toronto Schools. Was a member of the Hart House Squash Committee.

William Barrisdale Gray
Toronto, Ont.

General Science. Played Intercollegiate Rugby, Junior (Dominion Champions, 1932), Intermediate and Senior Teams. Was a member of Argonaut's Dominion Championship Junior Team in 1933 and has been a City Playground Supervisor for the past five years. Hopes to become a Science Specialist at O.C.E.

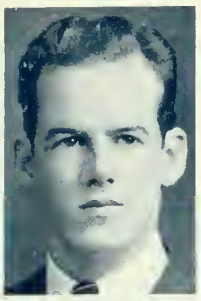

William Knight Gray
Toronto, Ont.

Moderns. No scholarships. Vic. Music Club member for three years. Interests are music and squash.

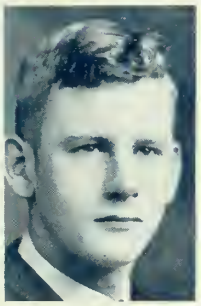

George Kenneth Greason
St. Marys, Ont.

Pass Arts. Born at St. Marys, March 9, 1915. Won the Massey Bursary in Religious Knowledge I. Was a member of the Victoria Rugby Team I. Interested in basketball. His University Residence was North House, Burwash Hall. Spends his summers painting.

William Howell Green
Toronto, Ont.

Law. Born at Windsor and attended Patterson Collegiate.

Kenneth C. Greer (BOH)
Toronto, Ont.

Biology and Medicine. Matriculated from the University of Toronto Schools winning the Frederic Newton Gisborne Starr Memorial and the Edward Blake Scholarships. Was manager of the U. of T. Basketball Team two years; a member of the Victoria Music Club; Secretary IV, Biology and Medicine; Recording Secretary of Beta Theta Pi; a member of the 140 lb. rowing crew II and III; and Associate Editor of the *Medical Journal* IV.

Morgan Alan Griffiths
Toronto, Ont.

Mathematics and Physics (Div. II). Born in Toronto, 1915. Matriculated from University of Toronto Schools. Won the Second William Mulock Scholarship II.

Richard Howard Habbeshaw
Toronto, Ont.

General Arts. Born at Winnipeg, Man. Came to Varsity from Vaughan Rd. Collegiate. Was on the *Varsity* Staff II, III. Plans to attend Osgoode Hall.

Harvey Woodland Halbert
Toronto, Ont.

Mathematics and Physics (Div. I). Attended Humberside C. I. Interested in the Big Brother Movement (Camp leader for three years), and in other factors working for social and economic improvement. Likes unsophisticated people, hiking and Muskoka.

Arthur Addy Hamilton
Lethbridge, Alta.

Philosophy (English or History). Born at Lethbridge, Alberta.

Phyllis Irene Hannaford
Toronto, Ont.

Pass Arts. Born in Hamilton, June 5, 1916. Came to Varsity from Humberside Collegiate.

Norma Evelyn Hastings
Toronto, Ont.

Pass Arts. Born in Toronto, 1916. Came to Varsity from Bloor Collegiate Institute.

Helen Alice Henderson
Toronto, Ont.

General Arts. Matriculated from Oakwood Collegiate. Came to Victoria College and for four years has been a member of the Music Club.

Mary Essa Dafoe Henry
Toronto, Ont.

Pass Arts.

Margaret Jean Heron
Toronto, Ont.

Pass Arts. Came to Victoria College from Malvern Collegiate.

William F. G. Hilliard
Waterloo, Ont.

Modern History. Born at Waterloo, 1912, and matriculated from Kitchener Collegiate. Was a member of the Victoria Music Club I-IV; and of the Victoria Junior and Senior Volleyball Teams II, III. Spends his summers in an Insurance office.

George Thomas Hindley
Rockwood, Ont.

Classics. Born at Rockwood, 1917, and matriculated from Guelph Collegiate. Was a member of the Dramatic Club I, II, IV; and of the Classics Club I-IV, being President of latter IV.

Winnifred Hinton
Toronto, Ont.

Household Economics. Born at Nevin, Wales. Came to Varsity from Riverdale Collegiate. Was a member of the S.C.M. and the Music Club I. Outside the University she is interested in sports, music, Young People's Society. Plans hospital dietetic work.

Marion Louise Hobbs
Toronto, Ont.

Household Economics.

Ethan Allen Hollingshead
Kettleby, Ont.

Chemistry. Matriculated from Aurora High School with an Aikens Scholarship in Mathematics and Science. Outside interests are squash and shooting.

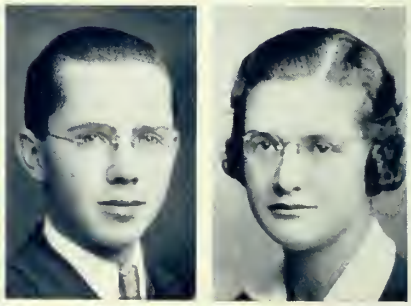

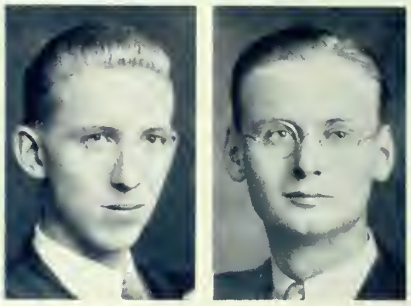

Thomas Edwin Floyd Honey
Myrtle, Ont.

Classics. Born at Wooler, December 8, 1915, and attended Port Hope High School, winning the Moses Henry Aikens Scholarship. Won the Robertson Scholarship I; and the Trick Scholarship III. Was a member of the Glee Club I; of the Varsity Band II, III; of the Victoria Classics Club Executive III; and of the Victoria Debating Parliament Executive III. Plans to enter Emmanuel College.

Orville Prouse Hossie
Sarnia, Ont.

Philosophy (English or History). Lived in South House, Burwash Hall, for three years. Participated in the Music Club, the Dramatic Club, the Debating Parliament, and the S.C.M. On the '36 Bob Committee and *Torontonensis* representative for 3T7.

Alice Maude Howell
Goderich, Ont.

Pass Arts. Matriculated from Goderich C.I. with a Carter Scholarship. Taught in Ontario and in Naparima Girls' High School, Trinidad. Hobby is writing verse and illustrating it with snapshots. Interested in S.C.M. and S.V.M. activities.

William Davis Howison
Pembroke, Ont.

Pass Arts. First saw light of day 21 years ago at Pembroke. Member of Dramatic Society and interested in Economics and Politics, fishing and other outdoor activities. No definite plans for future, but definite intentions not to attend O.C.E.

Shireen Croft Huddleston
Toronto, Ont.

English and History. Her occupation, essays; enthusiasm, literature; interests: books, pictures, music and people; frivolity, pinochle; watchword. *que saisje.*

Ruby Myra Hudson
Toronto, Ont.

Pass Arts. Born at Ottawa. Came to Varsity from Humberside Collegiate. Was a member of the S.C.M. Actively interested in swimming. Outside the University she engages in Badminton and Library Work. Spends her summers as a salesgirl in Simpson's. Plans to enter the Library School.

Jessie E. E. Hull
Toronto, Ont.

Pass Arts. Is a graduate of Havergal College and a member of the Havergal Old Girls' Association. She is interested in bridge and dancing. Spends her summers camping. Plans to train as a nurse in a city hospital.

Eli Bolton Ives
Bridgeport, Conn.

Pass Arts. Born at Bridgeport, Connecticut, 1913, and matriculated from that city's High School. His University Residence was North House, Burwash Hall. Is interested in swimming and baseball. Plans to enter medical profession.

Elliott L. Jacobs (ΥΔΦ)
Toronto, Ont.

Biology and Medicine. Born in Toronto, 1913. Matriculated from North Toronto Collegiate.

Ralph Jackson James
Richmond Hill, Ont.

Pass Arts. Born at Langstaff. Came to the University from Richmond Hill High School. Was a member of the Student Co-operative Residence III. Spends his summers farming. Plans to attend O.C.E.

Frances Elizabeth Jenkinson
Prescott, Ont.

Pass Arts. Born at Hamilton, November 30, 1916. Came to Varsity from Prescott High School. Annesley Hall was her University Residence.

Frederick Herbert Joblin
Port Perry, Ont.

Pass Arts. Born at Bayside, Ont., 1914. Came to Varsity from Stirling High School. Was a member of the S.C.M. Executive III; of the Victoria Hockey Team I-III; of the Victoria Music Club; of the Athletic Society III. Was Class Treasurer II; and on the "Bob" Committee III. Spends his summers in the mission field. Plans to enter Emmanuel College.

Charles Dunfield Jolliffe
Rockwood, Ont.

Pass Arts. Born at Fushuen, West China, January 2, 1913. Matriculated from North Toronto Collegiate. Was a member of the Victoria College Music and Dramatic Clubs during entire College course. Was a member of the "Bob" Committee II; Director III. Spends his summers as a Program Director at the Rotary Boys' Camp.

James Oliver Joyce
Regina, Sask.

Pass Arts. Born in Saskatoon, Saskatchewan, 1916. Came to Varsity from Scott Collegiate, Regina. Was a member of the Victoria Dramatic Club II and III, and of the Gymnastic Team III. His extra-university activities are music and photography. Plans teaching the West the wisdom of the East.

William Alexander Kennedy
Merlin, Ont.

Pass Arts. Born at Port Crewe, September 28, 1915. Matriculated from Blenheim High School. His University Residence was North House, Burwash Hall. Played on English Rugby Team. Was a lieutenant in C.O.T.C. Spent last summer with Ontario Fisheries Research laboratories in Algonquin Park; other summers, commercial fishing in Lake Erie.

Erna Jean Laing
Toronto, Ont.

Pass Arts. Took an active part in athletics at Victoria College, becoming a member of the Victoria Basketball Team II and III, and playing on the Intercollegiate Team II. Was a member of the Musical Club for three years.

Olga Muriel Lang
Toronto, Ont.

Pass Arts. Born in 1915. Came to Varsity from Jarvis Collegiate Institute.

Marian Isabelle Large
Toronto, Ont.

Philosophy.

Edith Lee
Toronto, Ont.
Moderns. Came to Varsity from Moulton College. Won the Gordon Crow Memorial Scholarship I. Was a member of the Victoria College French Club I-IV and the German Club I-IV. Spent the summer of 1934 at the French Summer School, Cleveland, Ohio.

Edith Margaret Lewis
Ottawa, Ont.
Sociology. Joined Victoria Dramatics in I, II, becoming Secretary III and IV. Was on Class Executive II. Became Associate President of S.C.M. IV. On Executive of Women's Interfaculty Debating Union, and on Vic. Debating Parliament Cabinet, along with hockey and A.S.G.A. Chosen as Women's "Senior Stick" IV.

Jean Margaret Lindsay
Toronto, Ont.
Household Economics. Born in Toronto, August 14, 1915.

Rhoda Mills Longhurst
Toronto, Ont.
Moderns.

Elizabeth Helen Lundie
Port Credit, Ont.
Pass Arts. Born at Qu'appelle, Sask., January 30, 1917. Came to Varsity from Port Credit High School. Was a member of the Victoria College Tennis Team III. Plans to attend O.C.E.

John Williams McBean
Toronto, Ont.
Chemistry, Mineralogy and Geology (Div. II). He is a Second "T" and "V" holder.

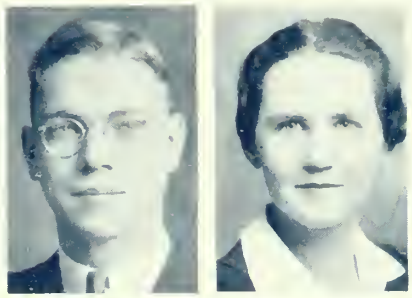

Donald Edward McClellan
Toronto, Ont.
Mathematics and Physics (Div. II). Born in Toronto, November 19, 1915. Matriculated from University of Toronto Schools. Was a member of the M. and P. Society I-IV; and was the Fourth Year Representative of that Society. Spent his summers working at the Department of Education. Plans to visit Europe this summer and enter an Insurance Company next fall.

Mary Katharine McDonald
Toronto, Ont.
English and History. Graduated from Parkdale Collegiate Institute on the staff of the *Varsity* in I; athletic interest took the form of swimming.

Robert Parks McDonald
Agincourt, Ont.
English and History.

Mabel Helen McIntosh
Preston, Ont.
Pass Arts.

Margaret MacKenzie
Tientsin.
Philosophy (English or History). Dramatic Club member I, II and III; Philosophy Club III; Women's Press Club III and IV; Vic. Women's Literary Society I, II, III, IV; Convener of practical art group III and IV. *Acta Victoriana*—Associate Lit. Editor III and Associate Editor IV.

Marion E. B. McKinley
Unionville, Ont.
Mathematics and Physics, Physics division. Born in Szechuen, West China. Attended Oakwood Collegiate Institute; Secretary Mathematics and Physics Society III, IV. Member of Victoria College Music Club II-IV. Awarded Powell-McCulloch scholarship in III; demonstrated in Physics in IV.

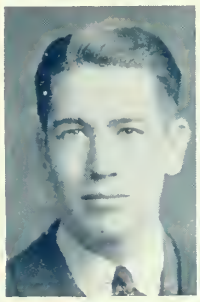

Donald Robert McLean
Muirkirk, Ont.
Philosophy. Came to Varsity from Ridgetown High School, winning the Lincoln Hutton Scholarship. University Residences: Knox, Burwash and the Co-operative. Was a member of the Victoria Debating Parliament Cabinet III; and a member of the S.C.M. Executive. His summer occupations have been working in a mission field, an automobile factory and on a farm. Plans a trip to Scandinavia; a summer in the northland.

Donald A. MacRae (ΣX)
Astronomy (Mathematics and Physics). Born at Halifax, N.S., February 19, 1916, but attended the University of Toronto Schools. Won a Regents' Scholarship III. Was Year Representative to the Mathematics and Physics Society III. Spent last summer at David Dunlap Observatory, Richmond Hill.

Katherine C. MacLeod
Toronto, Ont.
Pass Arts. Born in Formosa, Japan. Was Secretary of Varsity Christian Fellowship II; Vice-President III. Was a member of Executive of Student Volunteer Movement III.

Mary MacTaggart
Toronto, Ont.
Pass Arts. Came to Victoria from Oakwood Collegiate Institute.

Margaret Mary McMullen
Toronto, Ont.
Pass Arts. Matriculated from Moulton College and on entrance into Victoria took up residence in Annesley Hall for one year.

Margaret Elizabeth Malcolm
Chatham, Ont.
Pass Arts. Came to Victoria College from Seaforth C.I. Resided in Annesley Hall for two years. Took part in the Music Club I, and was a member of the Dramatic Society III. Summer spent in the Parliament Buildings; Library School to come.

Enid Lorraine Mallen
Toronto, Ont.
Pass Arts. Born in Toronto. Came to Varsity from Parkdale Collegiate.

Donald Frederick Marlette
Brantford, Ont.
General Arts. Came to Varsity from Brantford Collegiate, winning the Leonard Foundation Scholarship. Was a member of the Dramatic Club II, III, IV, becoming President; a member of the 3T7 Class Executive III; a member of the Music Club I; and of the Classics Club I-IV. Summer occupations have been construction work on highway; grocer and milk salesman.

Yvonne Isobelle Marquis
Uxbridge, Ont.
Pass Arts. Born at Uxbridge. University Residence was Annesley Hall.

John Donald Matheson
Toronto, Ont.
Political Science and Economics

Alberta E. M. Maxwell
Toronto, Ont.
Pass Arts. Born in Toronto, May 27, 1916. Is a graduate of Oakwood Collegiate Institute.

Frances Maude Menzies
China.
Pass Arts. Came to Vic. from the Canadian Academy, Kobe, Japan. Has been a member of the Vic. Music Club and of the Student Volunteer Movement. Camp work and teaching at the Church of all Nations occupied outside time. Future: who knows!

Sarah Merrick
Toronto, Ont.
Pass Arts (Physical Education). Took matriculation in Parkdale Collegiate Institute. Was captain of Vic. Women's Hockey Team III.

Ruth Mary Mills
Toronto, Ont.
Pass Arts. Came to Victoria College from Runnymede Collegiate, and became a member of the Victoria Music Club for two years.

Elizabeth Elaine Morrell
Islington, Ont.
Pass Arts. Came to Varsity from Etobicoke High School. Was a member of the Victoria Dramatic Club II and III; and of the Victoria Music Club III. Spends her summers holidaying in Muskoka. Future plans indefinite.

Jean Isobel Morrison
Toronto, Ont.
English and History.

Lloyd B. Morrison
Barrie, Ont.
General Course. From Barrie Collegiate Institute. Entered South House, Burwash Hall, being House President IV. Member of Camera Club for one year and of the Dramatic Club for three years.

B. M. Morrow
Toronto, Ont.

Dorothy Beatrice Mundell
Windthorst, Sask.
Physiology and Biochemistry, Division I. Member of Honour Science Club, becoming Secretary III, and Vice-President IV.

Margaret Jean Myer
Toronto, Ont.
Household Economics.

Emily Thelma Neal
Port Colborne, Ont.
Pass Arts.

Mary Alice Newbury
Toronto, Ont.
Moderns. Matriculated from Vaughan Rd. C.I., with the I.O.D.E. War Memorial Bursary. Badminton, college teas and miscellaneous activities, through the year, followed by recuperation in the summer, "metaphorically speaking". Normal School or O.C.E. in the future.

Laura Louise Ockley
Toronto, Ont.
Pass Arts. Born at Fort William, January 20, 1915, and came to the University from North Toronto Collegiate Institute.

Charles Philip Opper
Toronto, Ont.
Law. Was a member of the Law Club; and of the Hall Committee of Hart House; President of the Forum Club IV; 3T7 representative for the Victoria Debating Society. Has been an assistant church organist and member of choir. Spends his summer with a bond firm. Plans to attend Osgoode.

Elizabeth Crispin Owens
Toronto, Ont.

Pass Arts. Came to Victoria from Moulton College. Took an interest in the Student Christian Movement, and worked on the Executive in II.

Norma Eugena Paisley
Stouffville, Ont.

Household Economics. Came to Varsity from Tweed High School. On graduation, plans to enter a hospital or do Social Service work. Has been employed in Simpson's Salad Department and also as waitress and cook.

Marion Louise Patton
Toronto, Ont.

Political Science and Economics. Graduated from North Toronto C.I. on a Queen's Scholarship. Became Year Secretary I, and was a member of the Music Club. Was Political Science Representative for the Women's Commerce Club IV. Would like to become a private Secretary.

Marjorie Forbes Pratt
Listowel, Ont.

English and History. From Listowel H.S., she came to Annesley Hall in Victoria. Played Hockey for four years along with golf, tennis and badminton. Was chosen as holder of the Women's Athletic "Stick" in IV and President of Athletic Society.

Edna May Quentin
Toronto, Ont.

English and History. Came to Victoria from North Toronto C.I. Active member of the S.C.M., on the Executive III and IV. Joined the C.C.F. Club in Junior and Senior years. Volunteer worker at the University Settlement House II.

Dorothy Georgina Ragen
Toronto, Ont.

Pass Arts. Came to Varsity from Jarvis Collegiate. Was a member of the Victoria Music Club I and III; and of the Dramatic Club III. Extra-University activities include badminton and acting as Secretary to the Young Ladies' Club of Bedford Park Church. Summer occupations have been Social Service work at camp, working at Eaton's and the C.N.E.

Ralph Ramsey
Toronto, Ont.

Pass Arts. Born in Toronto, July 4, 1914. Matriculated from Parkdale Collegiate. Summer occupation: working with a customs broker. Plans to become a manufacturer's agent, dealing with an English or American firm, and for this purpose he will visit London or New York.

Frederick Read
Toronto, Ont.

Pass Arts. Born in Northamptonshire, England. Matriculated from East York Collegiate. Was a member of the Camera Club and is interested in Botany and Geology. Spends his summers in geological surveys and prospecting. Plans to attend O.C.E.

Donald Hamilton Robb
Toronto, Ont.

Mathematics and Physics. Born in Toronto, 1916, and attended Oakwood Collegiate. Won the Regent, and Dean De Lury Scholarships. Was a member of the *Varsity* staff III and IV; Sports Editor of *Acta Victoriana* IV. Plans to do actuarial work in insurance.

Isobel Laird Robertson
Toronto, Ont.

Pass Arts. Born at Melfort, Saskatchewan. Attended Kirkland Lake High School and Humberside Collegiate before coming to Varsity.

Ernest Cameron Rodway
Toronto, Ont.

Mathematics and Physics. Born in Toronto, 1912. Came to Varsity from Riverdale Collegiate. Was a member of the Victoria College Rugby Team I (Mulock Cup Champions), III (Mulock Cup Champions), and IV; and of the Varsity Junior Intercollegiate Rugby Champions II.

Gordon W. Rogers
Toronto, Ont.

Physics and Chemistry. From Humberside C.I. on Moses Henry Aikens Scholarship in Mathematics. Knowledge gained at University is that one comes to learn "to be the boss, isn't it?" Hopes to see progress toward the "Parliament of Man, the Federation of the World."

Douglas Albert Rowe
Toronto, Ont.

Pass Arts. Born at Tofield, Alberta, June 9, 1915. Matriculated from Humberside Collegiate. Was a member of the Victoria Music Club II, III; of the Victoria French Club I, III. Takes lessons on the pipe organ and piano at the Conservatory of Music. Plans to spend a year at the Conservatory and then attend O.C.E.

Margaret Jean Rowland
Weston, Ont.

English and History. Took her matriculation at Weston High School. Aims at the Ontario College of Education. Won a position on the Vic. Tennis Team in II, played on the baseball teams III and IV. Was associate President of Class in IV.

Morgan Edward Rowland
Peterborough, Ont.

Pass Arts. Born at Trenton, June 28, 1912. Came to Varsity from Albert College. Plans to enter theology in Emmanuel College.

M. Jean Russell
Toronto, Ont.

Pass Arts. Was a member of the Music Club for three years. In second year was Secretary of her class. In third, held the position of Assistant Social Directress in the Victoria College Union.

Helen Oliver Rutherford
Toronto, Ont.

English and History. Completed High School as a student at Oakwood Collegiate; hopes to return to High School as a teacher. Was Class Secretary III. Associate President of the Victoria College Union IV, and member of the S.A.C.

Thomas Rutherford
Clinton, Ont.

Pass Arts. Born at Dartmouth, Devon, England. Matriculated from Clinton Collegiate. Was a member of the Hart House Glee Club II; of the Victoria College Soccer Team I-III; and of the English Rugger Team III. Outside the University he engages as a helper in the Church of all Nations. Spends his summers at the Frontier College. Plans to enter the United Church Ministry.

Bruce George Saunders
Toronto, Ont.

Political Science and Economics. Born in London, England, January 15, 1914, and obtained his matriculation from Scarborough Collegiate. Was a member of the Victoria College Hockey, Baseball and Basketball teams. Spends his summers on the office staff of the Seigniory Club.

Edith Hart Sawers
Watford, Ont.

Pass Arts. Born at Waterford, 1916. Came to Varsity from Waterford High School. Her University Residence was Annesley Hall.

William Buchanan Schoales
Toronto, Ont.

Pass Arts. Born at Toronto, November 10, 1914. Matriculated from Oakwood Collegiate. Spends his summers in the grocery business at Shebandowan summer resort, near Port Arthur. Plans to attend O.C.E.

Donald Burton Scott
Toronto, Ont.

Mathematics and Physics (Div. IV).

Fordyce B. Scott
Timmins, Ont.

Pass Arts.

John Wilson Scott
Toronto, Ont.

Biological and Medical Sciences. Born in Toronto. Came to Varsity from Oakwood Collegiate. Won the F.N.G. Starr Memorial Scholarship II. Was a member of the Hart House Camera Committee III and IV. Plans to enter the medical profession.

William Arnold Scott
Japan.
Pass Arts. Born in Korea and matriculated from the Canadian Academy, Kobe, Japan. Played for Victoria on Interfaculty Soccer Team I-III; Water Polo I, II; Volleyball II, III and Swimming I-III; also on the Intercollegiate Water Polo Team III. Was on the Executive of S.C.M. II, and of S.P.M. II, III. Vacationed in summer hotel at French River, Ont.

Blanche Elizabeth Sedgwick
Nobel, Ont.
Pass Arts. Early education at Nobel Consolidated School, coming to Toronto to Matriculate from Runnymede C.I. Spends much time each summer haunting the islands of Georgian Bay. Expects to spend considerable time imparting to the younger generation the knowledge obtained at O.C.E.

Colin Reid Sellar
Schumacher, Ont.
Pass Arts. Born at Aberdeen, Scotland, October 22, 1912, and came to Varsity from South Porcupine Continuation School. Spent summers in blacksmith and assay office in the mines of Northern Ontario Porcupine District. Plans to attend O.C.E.

James Fraser Shilton
Toronto, Ont.
Pass Arts. Born in Toronto and graduated from Jarvis Collegiate. Was a member of the Victoria College Music Club. Is actively interested in Toronto Conservatory of Music and Sherbourne Church Choir. Spends his summers with Hydro-Electric Surveys. Plans to enter the business world.

Shiro Shimizu
Japan.
Pass Arts. Comes from Inariyama - machi, Nagano - Ken, Japan, and matriculated from Nagano and Aurora High Schools. Fond of sports; inaugurated Japanese fencing and jiu-jitsu classes at Hart House. Intends to go back after graduation. Wishes to be a goodwill ambassador between the people of Canada and Japan.

M. Lenore Simpson
Barrie, Ont.
Pass Arts. Born at Elmvale, Ontario. Came to Varsity from Barrie Collegiate.

Henry J. Sissons
Toronto, Ont.
Political Science and Economics. Born in Toronto, July 15, 1915. Came to Varsity from University of Toronto Schools. Was Class President IV; Treasurer of the Athletic Union. Was a member of the Junior O.H.A. Hockey Team I and II; and of the Varsity Senior Intercollegiate Team III, IV. Chief summer occupation was prospecting.

Margaret Frances Speers
Toronto, Ont.
Pass Arts. Born at Bracebridge, March 9, 1915. Came to Varsity from Harbord Collegiate Institute. Plans to attend O.C.E.

Marjorie Totten Starr
Toronto, Ont.
Moderns. Graduated from Mimico High School with the Moses Henry Aikins Scholarship for General Proficiency. Joined the Music Club for three years and the S.C.M. I and II. Hopes to combine business with pleasure as a buyer in Europe.

Robert Arthur Steed
Mount Dennis, Ont.
Pass Arts. Born at Montreal, May 5, 1916, and attended Fergus High School. Was a member of the "Bob" Committee II, III; of the Victoria Music Club I-III. Was missionary convener at Trinity Y.P.S.; Boys' Class: Pearin Memorial Church, Mt. Dennis. Plans to enter Theology at Emmanuel; also to visit England *via* freighter next summer.

A. I. Steele
Toronto, Ont.
Pass Arts.

Dorothy Katharine Stock
Toronto, Ont.
Sociology. From Branksome Hall came to Vic. and won the Hamilton Fisk Biggar Scholarship in Sociology for three years. Took a Regent's Scholarship in III. Believes Sociology is not the same as Social Science! C.C.F. Club, S.C.M. Executive and Debating activities have claimed her attention.

Edna May Stonestreet
Toronto, Ont.
Pass Arts. From the Dominion Business College, came to Victoria and entered the Dramatic Society and French Club. Was a member of the German Club for one year and won a position on the Vic. Tennis Team for two successive years.

William John Wilson Tafts
Toronto, Ont.
Pass Arts.

Richard Allan Hugh Taylor
New Liskeard, Ont.
Pass Arts (Commerce option).

Robina Douglas Taylor
Toronto, Ont.
Household Economics.

Robert Gordon Taylor
Toronto, Ont.
English and History.

Charles St. Clair Temple
Toronto, Ont.
Pass Arts. Born in Toronto. Was a member of the Victoria Music Club I-III, being Treasurer II and President III. Was on the V.C.U. Executive III, and the Victoria Baseball Team.

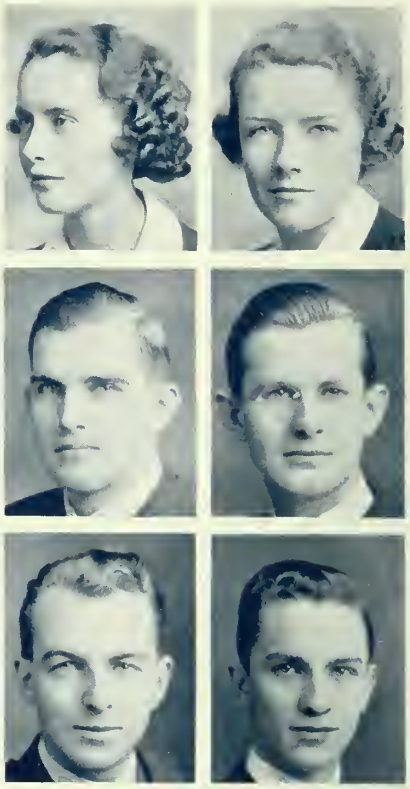

Lorna Patton Thomson
Toronto, Ont.
Lorna Thomson: of West Indian source
Modern in outlook, Classics in course;
Interests ubiquitous; scholarship sound;
Influence iniquitous on staff members gown'd.

Margaret S. Thomson
Toronto, Ont.
English and History. Came from Oakwood on Eng. and Hist. Scholarship. Class Executive I. Played basketball I. S.C.M. Executive I and II; V.C.U. III. *Torontonensis* Rep., IV. Future plans varied and indefinite.

James L. Tiller
Toronto, Ont.
Pass Arts. Started college life in residence (Burwash), and in Mathematics and Physics. After one year, changed to Pass and *The Varsity* staff and residence in the City. Was Sports Editor of *The Varsity* during senior year.

Kathryn Elizabeth Tiller
Toronto, Ont.
Pass Arts. Was a member of the Victoria College Women's Sketch Club I; of the Music Club III; part-time member of the Victoria College Library Staff III. A member of the Young People's Discussion Group of Old St. Andrew's United Church.

William Donald Tweedell
Toronto, Ont.
Pass Arts. Born at Toronto, September, 20, 1916, and later graduated from North Toronto Collegiate. Plans to attend O.A.C. at Guelph.

William Ewart Vaughan
Toronto, Ont.
Political Science and Economics. Was a member of Victoria Rugby Team I, II, III (champions IV); of the Victoria Basketball Team I, II (Manager) III. Was Manager of the Victoria Hockey Team III. Was Vice-President of 3T7 Class Executive II and IV. President of the Victoria University Athletic Union IV; and a member of the Intramural Sports Committee IV.

Leslie Vipond
Toronto, Ont.
Pass Arts. Born at Hamilton. Matriculated from Hamilton Central Collegiate. Was quarter-mile swimmer on Intercollegiate Swimming Team; manager of Victoria Swimming Team III. Was Assistant Managing Editor of the *Varsity* II; and was News Editor of the *Varsity* III.

Pauline Eleanor Wagar
Bowmanville, Ont.

English and History. Wymilwood I; New House II; head of French House III; Tait House IV; on Asga, III and IV, and Vice-President of Literary Society IV. Member of University Press Club III and interested in poetry. Waitress at Bigwin, summer '36. Ambition: librarian in the States; probable doom: waitress in Eaton's.

Gladys Irene Wagg.
Owen Sound, Ont.

Pass Arts (Physical Education). Is a graduate of Owen Sound Collegiate. Her University Residence was Annesley Hall. Played with Victoria Senior Basketball Team III; senior hockey team I, II, III; baseball team II, III; and the Varsity Hockey Team I and II. Was manager of the Victoria Girls' Hockey Teams II; Secretary of the Women's Athletic Society III; and Victoria Representative on the Athletic Directorate.

Doris Elinor Wagstaff
Toronto, Ont.

Pass Arts. Matriculated from Humberside Collegiate. Has taken an active part in athletics: on the Varsity Intermediate Basketball Team I, and Vic. Seniors II and III and becoming Treasurer of Athletic Society III. For three years, a member of the S.C.M.

Eleanor C. Wainwright
Sudbury, Ont.

Pass Arts. Born at Sudbury. Came to Varsity from Sudbury High School. Her University Residence was Annesley Hall. Outside the University she engages in teaching. Plans "more teaching."

Alfred R. C. Walker (ΣX)
Niagara Falls, Ont.

Pass Arts. Victoria "Bob" Committee II. Junior manager, Varsity Basketball II, and Intermediate manager III. Hart House Library Committee III.

Cecil Earl Walker
Metz, Ont.

Biological and Medical Sciences. Born in Kobe, Japan, October 31, 1915, and came to Varsity. Obtained secondary education at Port Elgin High School. His University Residence was North House, Burwash Hall.

Ross Garnet Warner
Mimico, Ont.

Moderns. Came to Victoria on Moses Henry Aikins Scholarship (French and German). Joined Vic. French and University German clubs. On Executive of French Club III, President IV, with fine intentions of reforming club—intentions unfulfilled, naturally. Was a member of the Music Club I-IV.

S. Jean Wilhelm
Stratford, Ont.

English and History. Came to Victoria from Stratford Collegiate Institute.

Evelyn Wilkinson
Toronto, Ont.

Pass Arts. Came from Japan to Jarvis C.I. Entered Victoria with the future aim to take up nursing. Was a member of the Music Club for three years and a supporter of the S.C.M. Athletics, church work and camp leadership have helped the studies along.

Anne Young Wilson
Toronto, Ont.

Pass Arts. Entered Varsity from Vaughan Rd. Collegiate. Has been a member of the Classical Club I, II, III and IV. Has taken part in Musical activities. Future plans include teaching and travelling.

Glen Witherspoon
Toronto, Ont.

Pass Arts. Born in Toronto, October, 1916. Came to Varsity from Bloor Collegiate.

Clifford John Woodley
Niagara Falls, Ont.

Mathematics and Physics (Div. III). Born at Niagara Falls, October 22, 1916. Came to Varsity from Stamford Collegiate. Won the Victoria Regents' and Carter Scholarships. Summer occupations have been farmer, dance hall manager, and life-guard. Plans to do actuarial work. Deplores the attitude that the calculus is not necessary for general culture.

Harold Richard Young
Toronto, Ont.

Pass Arts. Born in Toronto, August 30, 1916. Came to Varsity from University of Toronto Schools.

Mary E. Woodward
Toronto, Ont.

Pass Arts.

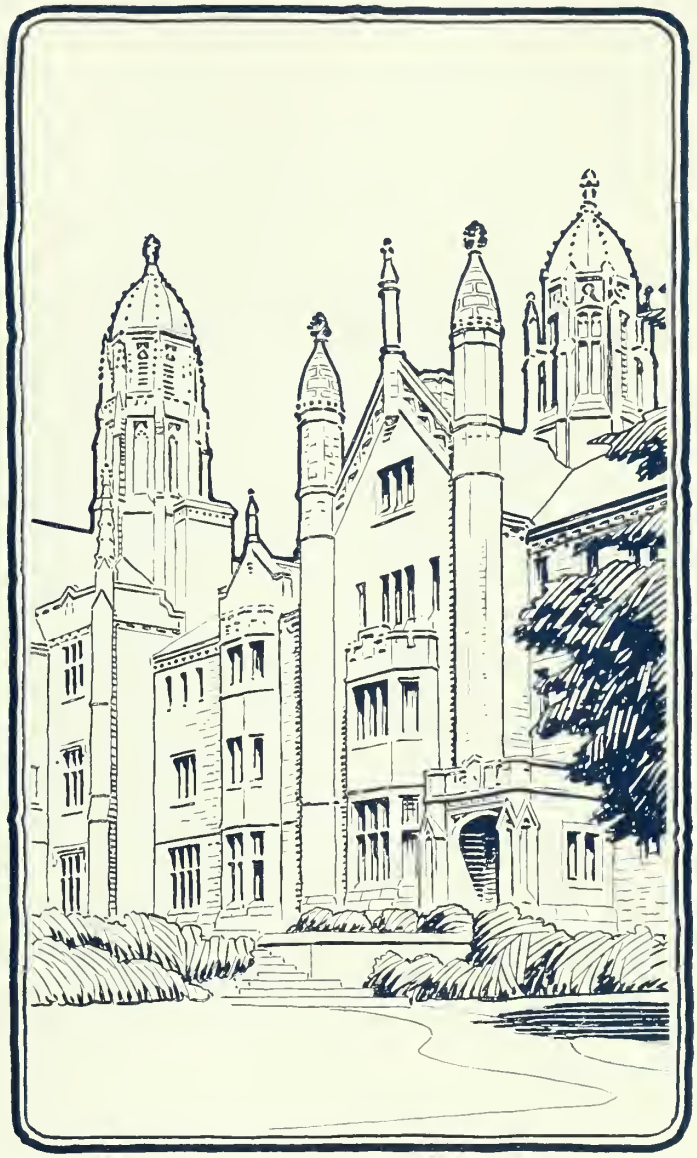

Trinity College

To the Graduating Class of Trinity College

By Rev. F. H. Cosgrave, M.A., B.D., D.C.L., LLD..

IT IS my privilege to write a short message to the members of the Graduating Class at Trinity College of the year 1937 and to convey to them the very good wishes of my colleagues and myself.

You are going out into a world full of confusion and disorder. It should be united as never before because of the marvellous improvement in the means of communication and transportation, but it is in fact more disastrously divided than at almost any time in the past. There is no universal purpose, no common ideal, nothing but the ebb and flow of conflicting political tides. We have discarded the ideals and standards of conduct of our fathers without setting anything in their place and the result is a new barbarism, for barbarism is just that state of life in which there are no standards to which appeal can be made.

Civilization will be most insecure until we recover a philosophy capable of sustaining the moral and spiritual life of mankind. It is the attempt to live without any world view that has brought about this state of confusion and disorder. It is our hope that you have acquired in these few years at the University a view of the world and human destiny which will be of incalculable value to you and those you serve in the days to come. It is certain that you can do nothing worthy in whatever occupation you find yourselves unless you have ideals and standards of conduct securely based upon a world view which you hold with confidence.

You are graduating at a difficult and dangerous time when much of our inheritance from our predecessors is in peril and the foundations of life are shifting. You may yet in your generation reconstruct a more stable and enduring civilization but such can be done only by men and women who attribute some meaning to the world and life, who think optimistically and are convinced of the eternal values.

We wish you well in the great task before you. We hope that your University and College have contributed substantially to your equipment for it and that you will have reason to look back gratefully to your undergraduate days and ever retain your affection for your Alma Mater.

James Henry A'Court
Toronto, Ont.

Political Science and Economics. Matriculated from North Toronto C.I., winning the First Edward Blake Scholarship in French and German, the First Carter (Toronto) and the Dickson Scholarship (Trinity). Member of the Historical Club III, IV; the Political Science Club and the Commerce Club IV. Played on Trinity Basketball and Rugby Teams I, III. Has won numerous Scholarships while at the University, and his Summer diversions include Tennis, Golf, Camping trips and reading.

Colin Douglas Wray Bartram
Toronto, Ont.

Political Science and Economics. Matriculated from N.T.C.I. Member Commerce and Political Science Clubs. Chief university activities: smoking in Library lobby and making friends (they go together). One summer worked in Eaton's Women's Shoe Department: another, sold lumber for a wholesale dealer; preferred latter occupation. Plans to enter business.

Ursula Caroline Carr Bennett
York Mills, Ont.

General Course. Matriculated from Havergal College. Activities were in general, a variation in assimilation; in summer, natation, mastication, with a dash of meditation. Favourite saying is "moderation in all prevarication." Future plans, relaxation in exploration.

Norman Frederick H. Berlis
Perth, Ont.

English and History. Trinity rugby I; Trinity volleyball II; French Club two years; English Club four years, president IV; Assistant Editor of the *Trinity University Review* IV.

St. George Mossom Boyd
Toronto, Ont.

Pass Arts. Came from T.C.S. *via* Jarvis C.I. Member of Trinity Theological Society and plays English rugby. Plans to take Theology at the General Theological Seminary, New York, and, when ordained, to work in the slums or countryside.

John Lloyd Bradley
Ottawa, Ont.

Pass Arts. A matriculant from Lisgar Collegiate, Ottawa, he came to Trinity House.

Marjorie Kells Brand
Toronto, Ont.

Pass Arts.

Amy Britton
Toronto, Ont.

Physiology and Biochemistry (Division I). Matriculated from Bishop Strachan School. Member of St. Hilda's Swimming Team II, III, IV.

Georgina Broad
Toronto, Ont.

Pass Arts.

Sheila Bull
Hamilton, Ont.

Pass Arts. Matriculated from Bishop Strachan School. Treasurer of St. Hilda's Athletic Society II, Secretary III. Library Committee three years. Hockey team II. Member of Dramatic Club and French Club throughout college career. Women's Glee Club III.

Helen Nelles Burnham
Toronto, Ont.

Pass Arts.

Grace Jeannette Carey
Toronto, Ont.

Pass Arts.

Olwen Margaret Chappell
Toronto, Ont.

Pass Arts. Matriculated from St. Clements. Interested in Samaritan Club and Mildred Eaton Bible Class. Summer occupations included Volunteer Worker at Samaritan Camp and travelling. Member of St. Hilda's Literary Society, French Club and Spanish and Italian Club. Plans a business career.

Vivian Elspeth Chisholm
Port Hope, Ont.

Pass Arts. Matriculated from Port Hope High School. Scholarship in Pass first year. Interested in Library work. Member of French and German Clubs. Dramatic Club I, II, III, vice-president in II, secretary in III. St. Hilda's Badminton I, III, Head of Badminton II. University Dramatic Club in third year. *Varsity* Staff II.

Muriel Elizabeth Clement
Waterloo, Ont.

Classics. Came to Varsity on Bishop Strachan Matriculation Scholarship from Kitchener. Received James Scott Scholarship in third year. Interests: swimming, tennis, canoe trips. Head of First year. Badminton team I-IV, University Badminton vice-president II, president III, IV. Tennis III. Athletic Committee II. St. Hilda's Reception Committee IV. Future plans: O.C.E.

Sarah Ruth Cockeram
Clarkson, Ont.

Pass Arts. Matriculated from Hatfield Hall. Activities, dramatics and tripping the light fantastic. Member of French Club and Dramatic Club throughout college career. On *Varsity* Staff in II and a member of Literary Society I-III. Future plans. . . ."over the bounding main."

Charles Abbott Conway (ΣX)
Huntsville, Ont.

Came to Varsity from Ridley College. Varsity track team II, III, IV, and Varsity Harrier Team IV. Varsity Track Club I, II, III, President IV. Member of Library Committee Hart House II, III, and Vice-president Trinity College Athletics Association IV. Law Club I-IV.

Helen Elizabeth Conway
Huntsville, Ont.

Household Economics. Matriculated from Branksome Hall. Member of St. Hilda's Reception Committee I-III, head of Committee in fourth year.

Gordon E. Cox
York Mills, Ont.

Pass Arts. Came from Upper Canada College. Was Secretary-Treasurer of the English Club and on the *Trinity Review* Board.

Mary Lelia Crew
Barrie, Ont.

Moderns. St. Hilda's. Matriculated from Barrie Collegiate. Member of French Club III IV and of German Club IV. W. A. Executive four years. Head of Sale and Scribe of *Episkopon* fourth year.

Beverley Swann V. Cudbird
Toronto, Ont.

Pass Arts. An academically sterile year in Honour Science rewarded him with Pass Arts and a permanent chair in Trinity's Rhodesian common-room. There, where catholic tradition shielded him from heresy, he listened quietly to "Coxian Classicism" and "Dannian Divinity."

Eyre F. M. Dann
Toronto, Ont.

Pass Arts. Expects to be of a genuflectory rather than a sedentary occupation. Orthodox, Catholic, crammed with Divinity.

Anne Miriam Davison
Sudbury, Ont.

Sociology. Interests are folk dancing, guide camping, fishing, learning to appreciate things Chinese. Member of Sociology Society, S.C.M., and Student Volunteer Movement. Her future plans are as yet seen only "through a glass darkly."

Ludmillan Gula de Gedeonoff
Toronto, Ont.

Pass Arts. Born in Moscow, Russia. Matriculated from Havergal College. Interests, singing in choir at Russian Church, Russian literature, translating, library work, rugby games and swimming. Member of Dramatic Club and French Club. Hopes to do library work and writing in future. Her favourite saying is "thirteen years in Canada, like it very much, thank you."

John Herbert Henry Depew
Sarnia, Ont.

Political Science. Speaker of the Trinity College Literary Institute IV. President of the Macdonald-Cartier Club IV. Assistant-Editor of the *Trinity University Review* IV. Favourite saying: "that reminds me, I have not yet had the statutory three glasses."

Mary Georgina B. de Wynter
Toronto, Ont.

Pass Arts. St. Hilda's Tennis Team for three years. The time has come, at last, she said, to think of anything—of work and play and poetry, and travelling and Spring—

"The best is yet to be,
The last of life, for which the first was made."

Mary Esther Dignam
Toronto, Ont.

Moderns. Matriculated from St. Clements. Won Italian Travelling Scholarship in second year. On St. Hilda's hockey and tennis teams for four years. On basketball team II-IV. President of Athletic Society in fourth year. Vice-President of French Club IV.

Kenneth Henry Doan
Toronto, Ont.

Biology. Came from U.T.S. Played Junior Basketball for Varsity in first year. Member of Honour Science Club I-II. Biological Club II, IV; Trinity Science Club III, IV (Vice-Pres. IV) and member of Trinity Board of Stewards IV. During summers has worked on Limnological Survey; Ontario Fisheries Research Laboratories. Plans to do Graduate work and then proceed to some ichthyological pursuit.

Alan Young Eaton (ΔKE)
Toronto, Ont.

Political Science and Economics. Won 2nd Edward Blake in Maths., the Wellington Scholarship in Maths. and the Trinity Special Scholarship in Maths. and Science upon leaving U.T.S. Member of U. of T. Tennis Team IV, and President of U. of T. Tennis Club. Member of Trinity Basketball team, the Historical Club and the Foreign Affairs Club. Going to Cambridge following graduation and then to work in the ancestral emporium.

Grete Zwergius Estrup
St. Catharines, Ont.

Moderns. *Torontonensis* Representative IV.

Charles Larkin Fraser (KA)
Scarborough, Ont.

Pass Arts. Came to Trinity from Upper Canada College. One of Trinity's staunchest athletes. Interfaculty Rugby I, II; Water-Polo I-III; Swimming I-III, and Track I, II.

Mary Constance L. Fraser
Port Hope, Ont.

Pass Arts, came to Trinity and St. Hilda's College from Port Hope High School. Was a member of Trinity Classics Club and interested in the Dramatic Club; undecided as to immediate future, but hopes eventually to see the world.

Florence Honor C. Gibson
Port Hope, Ont.

Pass Arts. Matriculated from Port Hope High School. Member of the Trinity Classics Club; Head of Social Service at St. Hilda's III. O.C.E. seems to be her next step in life.

C. Aubrey C. Gray
Toronto, Ont.

Pass Arts. Came to the University, *via* Jarvis Collegiate, and took an active interest in the Trinity Science Clubs, Hart House Glee Club and Hart House Rifle Association. Vacations devoted to sailing on Lake Simcoe and being a manly lifeguard.

Eleanor Marsden Hall
Chatham, Ont.

Physiology and Biochemistry. Head of Year II, III. Head of College in final year. Member of S.A.C. and Women's Athletic Directorate, IV. St. Hilda's Athletic Executive first and third years. Swimming all four years, becoming Head of Swimming.

James H. Hamilton (KA)
Barrie, Ont.

Pass Arts (Commerce Option). Matriculated from St. Andrew's College. Was a member of the Trinity Rugby Team II-IV, and of the Intercollegiate Golf Team IV. In fourth year was President of the Trinity College Athletic Association.

Francis Arthur Hannigan
Dunnville, Ont.

Pass Arts. Coming from Dunnville High School, he made Trinity House the centre of his quest for higher education. Played in the Varsity Band and the Glee Club of Hart House.

James Donald L. Howson
Peterborough, Ont.

Pass Arts. Born in Peterborough and matriculated from the Collegiate Institute of that city.

Dorothy Clarkson Hogg
York Mills, Ont.

Pass Arts. Activities: *requiescat in pace*. Summer occupations: *arma virumque cano*. Favourite saying: *nimium cervisii*. Future plans: *in loco parentis*.

William Spence Jacques
Caledonia, Ont.

Pass Arts. Born in Eastwood and obtained secondary education at Caledonia High School.

Henry R. Howitt (ΔΚΕ)
Guelph, Ont.

Pass Arts. Born in Toronto but secondarily educated at Guelph C.I. Member of Trinity Baseball Team II, III; Lacrosse II, and Rugby III. On Hart House Library Committee III. Has followed the profession of bell-hop and caddy during the summer and plans to enter Osgoode Hall.

Wilfred Sydney Johnson
Toronto, Ont.

Political Science and Economics. Came to Varsity from Upper Canada College on Upper Canada-Trinity Scholarship. First year Representative on the Council of the Trinity Literary Institute. Member of the Dramatic Club III, IV and of the Interfaculty Squash Team II-IV. Was *Torontonensis* Representative, IV.

Alexander Primrose G. Joy
Toronto, Ont.

English and History. Came to Trinity from U.C.C. and the University of Alberta. Member Trinity English Club (Vice-Pres. IV) and Macdonald - Cartier Club. Likes to make final pronouncements on all subjects, especially, "Why Thanks!" Hence has his eyes on the bench.

Kenneth Watt Kernaghan
Toronto, Ont.

Pass Arts. Born in Toronto and matriculated from Humberside Collegiate. Member of Trinity Baseball Team II, III, and almost continuously engaged in one or other of skiing, basketball, gymnastics, track and field, and swimming finding time in the evenings for A.Y.P.A. activities. The summer months have found him employed as clerk, salesman, truck-driver, bookkeeper and auditor.

Jean Isobel Kirkpatrick
Toronto, Ont.

Classics. Matriculated from Havergal College. Came to Varsity on the Bishop Strachan Scholarship, the Wellington and the First Mary Harris Scholarship. Won the Trinity Scholarship in Classics first and third years, and the James Scott in second year. Won the Latin Prose Prize in II, III. Non-Resident Head I-III. President of Trinity Classical Club IV.

N. D. Knox
Toronto, Ont.

Pass Arts. A product of Market Drayton, England, and North Toronto Collegiate. A pillar of the Trinity Theological Society and the Aschram Committee, II, III.

Archibald W. Langmuir
Toronto, Ont.

Pass Arts. Came to Trinity from Trinity College School. A member of the Philosophy Club; plans to enter Osgoode and then practice law with a Toronto firm.

Zebulon Geoffrey C. Lash
Toronto, Ont.

Political Science and Economics. Came from Upper Canada College. Member of Macdonald-Cartier Club, being Secretary-Treasurer, IV. Played with Trinity Rugby Team. Favourite saying is "Join the Tory Club and be a gentleman. Let you in for fifty cents." Aims to have legal practice *via* politics.

Jessie Helen K. Lynn
Penetanguishene, Ont.
English and History.

Barbara L. McPhedran
Toronto, Ont.
Pass Arts. Matriculated from Bishop Strachan School. Member of Trinity French Club in second and third years. On *Chronicle Staff* in third year.

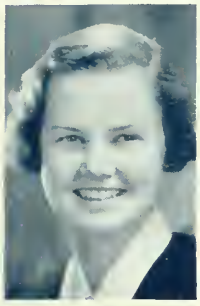

G. M. MacLachlan (ΑΔΦ)
Toronto, Ont.
Political Science and Economics. Born in Winnipeg and matriculated from Ridley College. Played Rugby for Trinity I, II, IV; Rugby Manager III; Trinity Gym. Team II. President of the Foreign Affairs Club. Plans to study law at Osgoode.

Edith Edgeworth Matthew
Kingsville, Ont.
Pass Arts. Secretary-Treasurer of Trinity French Club in second year, President in third. Secretary of St. Hilda's Literary Society II, ex-officio III. Member of Reception Committee, second and third years.

Martin A. Macnaughton
Toronto, Ont.
Law. Matriculated from North Toronto C.I. On the House Committee of Hart House IV. Member of Law Club four years, becoming auditor IV. Played Volleyball for Trinity II. Has acquired a legal-looking brief-case while at Varsity. Hopes to fill it after Osgoode (?)

John Humfrey Michell
Hamilton, Ont.
Chemistry. Entered Trinity from U.T.S. Trinity Science Club, I, Science Editor, II, Vice-president, III. B.W. & F. Club, Vice-president, III, Secretary, IV. Senior Intercollegiate Fencing, I, Captain II, III. Varsity First Colours, II. He's just the same as the rest of us underneath!

Douglas Heber Nickel
Stratford, Ont.
Classics. Matriculated from Stratford C.I. and became a member of Trinity House.

John Harty Osler (ΦΚΗ)
Winnipeg, Man.
Pass Arts. Matriculated from Appleby School. Played on Trinity Rugby Team I-IV and plans to study at Osgoode Hall.

John Clemence Nix
Winnipeg, Man.
Pass Arts. Came down from Winnipeg and hopes to take Honour Standing in Latin, French and Greek. Member of Trinity French Clubs four years. Likes Spartan discipline, French Verse and Bach.

Alice Caroline Parker
Guelph, Ont.
Pass Arts. Member of French Club for three years and English and History Club for two years. On St. Hilda's Badminton Team in second year.

Margaret Felice Nowers
Toronto, Ont.
Pass Arts. Entered Varsity from St. Clement's School. Member of Trinity Dramatic Club II. Interested in Practical Household Science, with designing as a favourite pastime. A Montreal environment is definitely preferred.

Harry Hugh A. Parker (ΦΚΗ)
Toronto, Ont.
Mathematics and Physics (Div. I). A native of Lockubie, Scotland, he was on the Trinity Rugby Team for three years and on the Swimming Team for one. Played on the University Orchestra for three years. Is interested in the actuarial side of the insurance business.

Peter Bradbery Parker (ΚΑ)
Montvale, N.J.

Pass Arts. Was born in Brentwood, Essex, England, and came to Varsity from St. Andrew's College. A member of Trinity Rugby Team II-IV, of Hart House Library Committee III, IV, and of the Classical Society I, II. Is fond of travelling.

Alan Theodore Prince
Toronto, Ont.

Chemistry, Mineralogy and Geology. Came from Harbord C.I., Winning the Daniel Wilson Scholarship in Chemistry, Mineralogy and Geology. Has worked with the Geological Survey of Canada during the summer and plans to do graduate work leading to some professional geological pursuit, tempered with music.

Mary Roxalyn Read
Oakville, Ont.

Pass Arts. Member of St. Hilda's Literary Society I-III, President III. On Library Committee I-III, President III. Women's Debating Union in second and third years, Vice-president in third year. On Intercollegiate Debating Team second year.

Mary Elizabeth Redman
Mimico, Ont.

Pass Arts. Activities include a course in shorthand and typing. Interests are golf, riding, tennis, dancing. Hopes for secretarial position in large concern and like every one else she longs to travel.

H. R. Roberts
Toronto, Ont.

Mathematics and Physics. Matriculated from Oakwood C.I. Member of Intercollegiate Rowing Team III, and of Varsity Rowing Club, being Secretary. Won Trinity College Scholarship in Mathematics, in his third year.

John Anthony Roberts
Toronto, Ont.

Pass Arts. Born in Toronto and matriculated from Etobicoke High School.

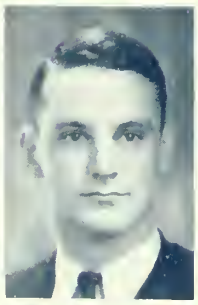

Muriel Kathleen Robertson
Hamilton, Ont.

Pass Arts. Matriculated from Hamilton Central Collegiate. Member of Trinity Dramatic Club. Favourite remark: "Where ignorance is bliss." Plans to take a stab at Journalism.

George Ruttan (ΖΨ)
Toronto, Ont.

Pass Arts. Came to the University from Ridley College.

Phyllis Saunders
Toronto, Ont.

Pass Arts. Member of Trinity French Club and Trinity Dramatic Club. Interested in most things, but mainly badminton, walking and artistic hobbies. Hopes to travel for a short time, work for a short time and have a home for a long time.

Rosemary Lorna Savage
Toronto, Ont.

Political Science and Economics. Matriculated from Bishop Strachan School. On *Varsity* Staff second and third years. Member of Trinity Dramatic Club and of Polity Club II-IV.

Frances Coster Scovil
Guelph, Ont.

Pass Arts. Matriculated from Guelph Collegiate and had one year at McMaster University. Member of English and History Club II, III. French Club and Dramatic Club for three years. On Dramatic Executive in third year.

Robert C. Scrivener (ΑΧΑ)
Toronto, Ont.

Modern History. Came to Varsity from Jarvis Collegiate, having been awarded the George M. Wrong, and the Trinity Scholarships in Modern History. His activities have been various and varied, including life in general. Member of Historical Club III, IV, Current Thought Club II, III, President, IV. Hart House, House Committee IV. Played on the Trinity Rugby and Hockey Teams for four years; Captain of Rugby, IV.

Charles Victor Shaver
Hamilton, Ont.

Pass Arts. Matriculated from Westdale Collegiate, Hamilton, although a native son of Toronto. Graced Trinity House with his presence, when not immersed in the onerous duties of the Pass Course and sundry University activities. Intends to study Business Law at Osgoode.

Henry Augustus Sims
Barrie, Ont.

Biological and Medical Sciences. Entered Trinity from Barrie C.I. with Burnside, Edward Blake (Science), and Second Carter Scholarships. Head of 3T7 Trinity, I, II, III, Head of Arts, IV. Trinity Science Club, I; Secretary-treasurer, II; President, III, IV. President, B. & M. class, III. Hart House Board of Stewards, IV, S.A.C., IV. Can lead any argument whatsoever, and punctuates his remarks with, "You're evading the issue," or "Definitely!"

Gwynneth Brooke Sinclair
Toronto, Ont.

Household Economics. Matriculated from Branksome Hall. Summer occupations, camping in Algonquin Park. Was First Year representative to the *St. Hilda's Chronicle* and assistant business manager in second year.

Herbert Bruce Snell
Long Branch, Ont.

Pass Arts. Matriculated from Parkdale C.I. Won the Trinity Pass Scholarships in I, II. S.C.M. Representative from Trinity and a member of the Theological Society. Summer activities include assisting in Parish work and clerking in a wholesale fruit office. He intends to continue his theological studies at Trinity.

William L. Somerville (KA)
Toronto, Ont.

Political Science and Economics. Born in New York City and Matriculated from U.T.S. Member of Sketch Club for four years and on the *Varsity* Staff I, II. Manager of Junior Intercollegiate Basketball Team, II. Has been hired-hand, "promoter," and labourer during the Summer. Future still unsettled, but quite remarkable, no doubt.

James Alexander Spence
Toronto, Ont.

Pass Arts. Came to Trinity from Appleby School. Member of Trinity Swimming Team I-IV and Soccer Team III. Hart House Glee Club, Camera Club and Ski Club. Has been Senior Counsellor at Camp Temagami for the past five summers.

George C. Stewart (ΘΔX)
Toronto, Ont.

Political Science and Economics. Matriculated from U.T.S. Treasurer of his Fraternity and President of Bellelettre Club. Member of Varsity Golf Team I, II and winner of his weight in the Junior Assault Boxing. The Summer has found him as assistant to a carpenter, bricklayer and tinsmith; also toiling in the Order Department of Canada Packers.

Isabel Gail Stover
Windsor, Ont.
Physiology and Biochemistry.

George William Stratton
Toronto, Ont.

Political Science and Economics. Played on Trinity Rugby Team, I-IV; on the Trinity Water-Polo Team I; on the University Swimming Team I-III; and on the University Water-Polo Team III and IV. Was President of the U. of T. Swimming and Water-Polo Club, IV.

Douglas Bond Symonds
Toronto, Ont.

Pass Arts. Came from Upper Canada College. President of Trinity College Literary Institute III, member of Year Executive, II and III, Philosophy Club III, and Trinity College English Club III.

Kathleen Marion Thomas
New Toronto, Ont.

Pass Arts. Member of Trinity College Classical Society. Interested in art and music, and Muskoka in Summer. Intends to see England soon.

Barbara H. Walker (ΣΦ)
Toronto, Ont.

Philosophy (English or History). Matriculated from Havergal Treasurer of Sigma Phi. Secretary of Women's Press Club. Women's Editor of the *Varsity* in fourth year. Interests: sailing, loafing and getting over last winter. Plans, doubtless the Lord will provide, preferably journalism and a lot of travel. "I do think it's a small world," she says.

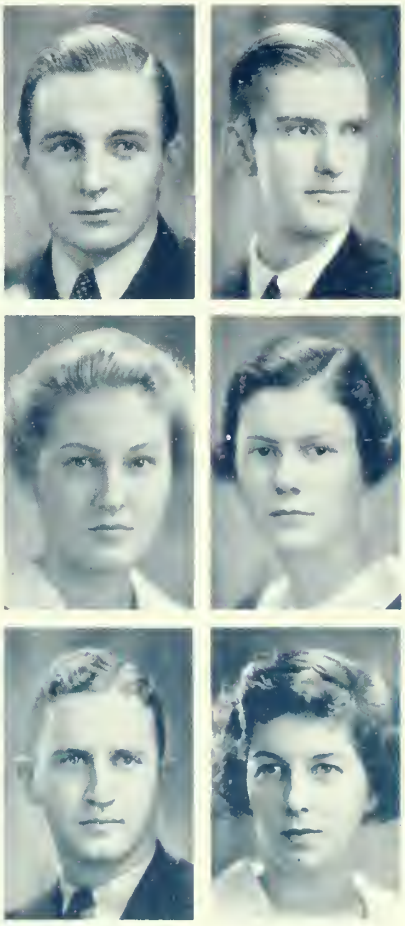

John G. Warden (ΑΔΦ)
Toronto, Ont.

General Course. The gift of Smith's Falls and Trinity College School to Trinity College and House. Member of Trinity Athletic Executive I, Hart House Music Committee III and IV, and Editor of the *Trinity University Review*, V.

Edmund A. Welch (ΦΚΗ)
Toronto, Ont.

Political Science and Economics. Came to Trinity from Upper Canada College on Leonard McLaughlin Scholarship. Historical Club, *Trinity University Review* Board, Trinity College Board of Stewards (Third year Rep. and Treas.), occasional member of Council T.C.L.I. and Asst.-treas. T.C.A.A., IV.

Ellen Stuart Wilson
Toronto, Ont.

Modern History. On the *Varsity* Staff for three years, being Women's Sports Editor III and IV. Member of the Polity, English and History, and University Women's Liberal Clubs. Played Interfaculty Tennis and Basketball for St. Hilda's for four years; Intercollegiate Tennis, II and Intercollegiate Basketball III. President of Basketball Club and on Women's Athletic Directorate IV.

Eleanor Wrenshall
Toronto, Ont.

English and History. Matriculated from St. Mildred's. Member of Women's Press Club. Assistant News Editor on the *Varsity*, IV. Summer occupation: feeding capitalists (curse them) at Bigwin Inn. Plans include Hollywood, or alternately, good works.

St. Michael's College

To the Graduating Class of St. Michael's College

Rev. E. J. McCorkell, B.A., M.A.

AS YOU go forth from the portals of our College, I ask you to take with you the three religious exercises which I have, during the past year, repeatedly urged upon you; faithful attendance at Holy Mass, devotion to the Mother of God, and devotion to St. Michael. These I name, of course, in the order of their importance: for of unique value is the great liturgical prayer of the church, the Sacrifice of Calvary, offered daily upon our Altars. It is the one adequate means of making reparation to God for the blasphemies of men, which today are multiplied beyond any period of history. At all times God has been ignored and neglected by many men; it has been reserved for our day to have him reviled by whole nations and deliberately put out of the minds and hearts of innocent children that they might grow up to hate, in perverse fashion, the source of all good. Now it is surely the first duty of those who love God to make reparation for this blasphemy, and you have in the Mass a means to fulfill this duty perfectly. No progress in solving the social problems of the day will ever take place until this reparation is made. I urge you therefore to be faithful to Holy Mass, and this not only on days of obligation, but as often as you can, especially during this period of distress which seems so interminable. Unite with the priest in offering the Divine Victim of the Altar for your own sins and those of the whole world, especially the sins of blasphemy which rise in chorus like a hymn of hate from those who today would put God out of His own universe, and make your offering complete by receiving the body and blood of your Saviour in the sacrament of the Eucharist.

Your devotion to Mary, the mother of God, should be a continuation of your devotion to her as a member of the B.V.M. Sodality. Her intercessory power is indescribably great. You can make the power your own by love for and loyalty to her who is "our tainted nature's solitary boast." Think of her at Calvary as you assist at Mass, taking her for your model.

And as to St. Michael, who will deny that you have a special claim upon his intercessory power? It was he who led the angels who remained faithful. He is the arch-enemy of Satan in the spiritual warfare which began in heaven and will go on till the end of time, and which is in one if its acute stages in our day. His intercession has been invoked in all ages of the church against the machinations of the Evil One.

Allow me to point out that you have an opportunity of linking all three devotions by assisting at an ordinary low Mass. You have the Mass itself, and following it the invocations to the Blessed Virgin and to St. Michael. Let your participation in the Mass and in the prayers which follow it be no mere physical presence or lip-service, but a genuine effort to make them personal and vital in the highest degree.

Mary Eileen Ash
Toronto, Ont.

Pass Arts. A matriculant from the Loretto College School, she won the Mary Ward Scholarship.

Robert George Aulenbacher
Rochester, N.Y.

Pass Arts. Came to Varsity from Aquinas Institute of Rochester. Was a member of St. Michael's College Student Council II; Student Parliament I, II; Secretary of Social Ethics Club I, II, and President III; Mulock Cup Rugby II, III. Respected both for his exceptional common sense and for fear of his ruthless sense of humour. Future success will be at Law School.

Albert Michael Baldwin
St. Catharines, Ont.

Moderns. ΕΥΣΕΒΕΙΑ; — Sodalis Beatae Virginis Mariae, Mitglied des Newman Klubes, zijn doelus, "Disciplina, Scientia, Bonitas." ΜΟΥΣΙΚΗ — Bourse commémorative de Cushing en Latin et Français, due Premi Italiani da Mussolini, Gold Medal in I Moderns, Medalla de plata en el castellano III. ΓΥΜΝΑΣΤΙΚΗ -mangesidige Sportsmand, um jugador de bilhar, fuldkommen Faegtemester, golfo-teniso-ludanto.

John E. Bedford
Rochester, N.Y.

Pass Arts. Across the border from Rochester and Aquinas, came John to enter the Pass Course. He has gained recognition as a student and an athlete. He played Senior Basketball II and III and was President of the Baseball Club III and active in interfaculty athletics. His constant smile and good nature will carry him to success as a teacher.

John Roland Belanger
Toronto, Ont.

General Arts. Born in the City of Quebec, he matriculated from De La Salle College, Aurora. His interest in sports was shown in Interfaculty Lacrosse, III, IV and Hockey IV.

Samuel Michael Benedetto
Toronto, Ont.

Pass Arts. Was a member of the Executive of the Fratellanza. Helped the Royal York, during vacations, to keep its business on the up and up, and now looks forward to a course in Law at Osgoode Hall. "To be smart, act dumb," is his advice.

Noreen Patricia Bennett
Toronto, Ont.

Pass Arts. Resident of Toronto since Oct. 24, 1916. Educated at Holy Name Parish School and St. Joseph's Academy. Vice-President of St. Joseph's Dramatic Society III. A penchant for Dramatics and her Course. Either Law or O.C.E. will take care of the future.

Frederic George Blum
Rochester, N.Y.

Pass Arts. Here is Freddie, Varsity's American-Import Head-Cheerleader, an ardent sports enthusiast playing on St. Michael's Interfaculty Teams in Baseball I-III; Basketball I-III, Volleyball II, III, besides managing St. Mike's Senior O.R.F.U. Rugby and Junior "A" O.H.A. teams. This blonde-haired bundle of personality and salesmanship will surely succeed in a business career.

Joseph Corti Boland
Toronto, Ont.

Pass Arts. The first year of the War was his first year in Toronto. Since he has attended St. Michael's High School and worked in a broker's office. He is fond of bridge and dancing and expects to go to Osgoode Hall.

Joseph Daniel Bonanno
Rochester, N.Y.

Pass Arts. In four years at Varsity, Joe has distinguished himself in scholastic and social activities. We cannot present a more fitting aspirant to the medical field, and from all indications he will reach the top. We shall miss his pleasing personality and million-dollar smile. A member of German Club, Biology Club, Science Club and Fratellanza.

Victor Benjamin Brezik
Toronto, Ont.

Philosophy. Born, Hallettsville, Texas, May 2, 1913. High School Course at St. Thomas College, Houston, Texas. St. Basil's Novitiate, Toronto.

William James Brown
Toronto, Ont.

Pass Arts. A native of Toronto, he obtained his secondary education at Runnymede Collegiate Institute.

James J. Burke
Toronto, Ont.

Pass Arts. Emphasis on Philosophy; matriculated from St. Michael's College H.S; Senior O.R.F.U. '33, '34 Varsity Seniors '35: Hockey C.A.H.A. Champions, '33. Interests: oratorical clubs, philosophical pursuits, sports in general. Intends to enter Osgoode Hall.

Alfred E. Byrnes
Toronto, Ont.

Chemistry. Five years at St. Michael's H.S., then on to Varsity! Executive University Chemical Club II, becoming President IV. *Torontonensis* Staff IV, member Newman Club. Sports: squash, Interfaculty Lacrosse, University Lacrosse Team. Known to his friends as the late Mr. Byrnes. Interests: Research, Dramatics, and kicking the gong around.

Margaret Cairo
Toronto, Ont.

Pass Arts. Graduated from St. Joseph's College School, registered at St. Joseph's College in Arts, 1934. Many interests, including Music and Household Science.

Michael David Cerame
Rochester, N.Y.

Pass Arts. Entered Varsity *via* Aquinas Institute. Has been active in University affairs as member of the Fratellanza Club, three years, and Vice-President III. Belonged to S.M. Oratorical Club I, II, III. He played on S.M.C. Interfaculty Basketball Team I, II, III. A man of executive and oratorical ability who will go far in his future law studies at Cornell University.

Stephen Leo Clancey
Peterborough, Ont.

Pass Arts. Played Interfaculty Baseball and Rugby II, III. Was a member of the A.C.U.-E.L., and expects to go to O.C.E.

Peter Cremasco
Guelph, Ont.

Moderns. Came to Varsity from Guelph C.V.I. On the Hart House Music Committee II and IV; member University Fratellanza I, II, III and IV. St. Mike's Interfaculty Baseball III. Director St. Mike's Orchestra IV.

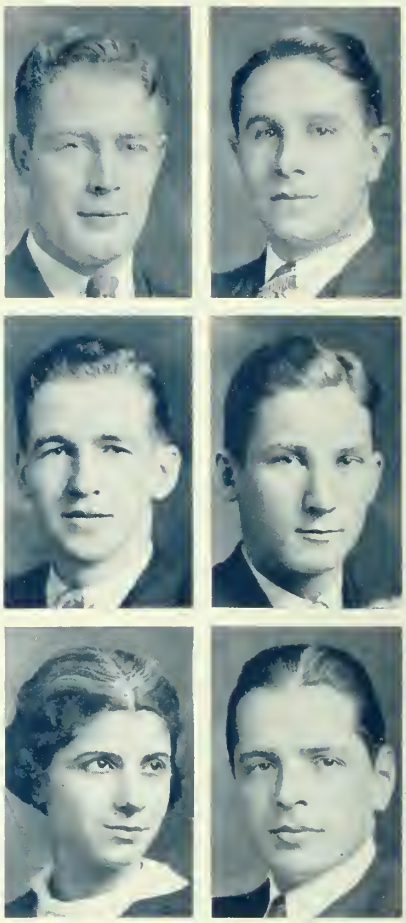

Hugh Thomas Cunningham
Port Arthur, Ont.

Pass Arts. Came to Varsity from Port Arthur C.I. Member of the St. Michael's Oratorical Club II and III, Vice-President III. House Committee of Hart House 1936-37. A constant disciple of that great god Morpheus.

Nicholas J. Della Porta
Rochester, N.Y.

Pass Arts. Although always philosophizing, Nick's love tends toward the other sciences. His friendly spirit and agreeableness have made him a welcome member of the Biology Club, Science Club and the Spanish-Italian Club. His aim is to be an ardent disciple of Aesculapius.

Emmett John Doris
Peterborough, Ont.

Pass Arts. Secondary education obtained at St. Peter's High School, Peterborough Collegiate Institute. Two years' rural teaching. Attended Peterborough Normal School. Completed first two years extramurally in Pass Course for teachers.

Charles Joseph Driscoll
Arthur, Ont.

Pass Arts. Graduated from Arthur H.S. Vice-Chairman Athletic Directorate, 1935-36, and Chairman, 1936-37. Member St. Michael's S.A.C. 1936-37. St. Michael's Intermural Baseball II, III, IV. Four years Hockey. St. Mike's Seniors I; Varsity Intermediates II; Varsity Seniors III, IV. "T" holder.

Meredith Joseph Egan
Toronto, Ont.

Pass Arts. Born in Dublin, Ireland, he matriculated from Brantford C.I. and holds a Scholarship in Latin and French. Was a member of St. Michael's Oratory Club and Varsity British Rugby Club; was promoted in C.O.T.C. to rank of Lieutenant in "D" C'oy. III. Hopes to enter British Consular Service or the Army.

Donald T. Faught
Capreol, Ont.

Pass Arts. Joined Class of 3T7 *via* St. Mike's. Enrolled in Pass Arts with Mathematics, which have been his mainstay ever since. Dislikes people who knock the C.N.R., Toronto Baseball Club, and Maths.

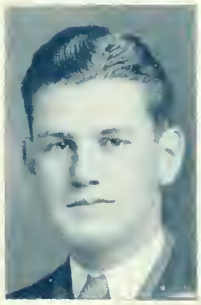

Edward Joseph Finan
Hamilton, Ont.

Pass Arts. Better known as "Red." Member of 1936 Varsity Lacrosse Team and of '36 Varsity Intermediate Football Team. Starred for St. Mike's in Lacrosse, I, II, III, Baseball I, II, III, Football I, II and Basketball II. The future is a bright one for this amiable red-headed Irishman whose most natural position is in the arms of Morpheus.

Katherine Nelson Flanagan
Detroit, Mich.

Pass Arts. Early education taken care of in Detroit, Mich. Then, on to St. Mary's Academy, Windsor, and thence to Varsity on a scholarship, kept for three years and topped by the Governor-General's Silver Medal in 1936. She is the ideal student who finds time for everything social activities, Varsity reporting, and energetic executive work on St. Joseph's House Committee, S.-A.C., At-Home Committee, and Newman Club Executive. Ahead of her — another medal perhaps, and then——?

Helen Frank
Guelph, Ont

Pass. Arts. St. Joseph's College. Many interests, including Household Science, Newman Club and Tennis.

Mary Helena Gallagher
South Porcupine, Ont.

Pass Arts. Came to St. Joseph's College with a keen interest in athletics, as shown by her playing on St. Mike's Interfaculty Tennis Team I-III, Basketball I, II and Hockey I. Also interested in dramatics and debating and was a member of Newman Club. May journev to Osgoode.

Merritt Terrence Griffin
Toronto, Ont.

Pass Arts. Dropped by the stork at Winnipeg, Man., in 1916. Proceeded to Toronto and matriculated at St. Michael's. Joined 3T7, showing a preference for Languages. A genial soul and very playful. Spends his leisure hours sailing by C.S.L., at bridge and excavating with a niblic.

Robert Handforth
Toronto, Ont.

Pass Arts. Entered Varsity from St. Michael's High School. Member of College Orchestra, I, II, and III; *Varsity* Staff, II;, Hart House Music Committee II and III; and Board of Stewards, III. Interests: Music, Art, Literature, Dramatics, and Hockey. His ambition is to conduct a symphony orchestra.

John P. Hanrahan
Toronto, Ont.

Pass Arts. Born in Windsor 22 years ago and came to Toronto from Assumption High School. Chief interests are cows, good music, a pipe, solitaire and sports. Spends a month each summer farming and likes it. For his future, it may be Westward Ho! to Edmonton and Calgary.

Mary Gertrude Harcourt
Toronto, Ont.

Pass Arts. Was a member of the St. Joseph's College Literary Society and French Circle, also of the Newman Club III and the *Varsity* Staff II, III. May either go to Osgoode Hall, or Library School or tour Hungary on roller skates.

Harriet Harkness
Timmins, Ont.

Physiology and Biochemistry. Registered at St. Joseph's. Hockey Team, 3T5. Dance Committee, 3T6. House Committee, '36. Newman Club.

John W. Hazelton
Toronto, Ont.

Chemistry. Came from North Toronto C.I. with a Brennan Memorial Scholarship and a conscience—promptly lost the latter. Member Honour Science Club four years, Pres. IV. Member University Chemical Club three years, Vice-Pres. IV. Member Newman Club IV. Interested in Biochemistry, Music, and a good time.

Thomas Langley Hoy
Toronto, Ont.

Philosophy (English or History). After four years at Varsity he is beginning to realize why he was sent there in the first place. Cercle Français I, Philosophy Club II, Interfaculty Hockey III, IV; Hart House Glee Club III, IV and Hall Committee IV. Interested in poetry, dramatics, literary competitions, hitch-hiking and life in general.

Catherine Keating
Lansing, Ont.

Pass Arts. Kay travelled in from the suburbs to St. Joseph's College and the Class of 3T7. Combined business and pleasure with a Pass Course; *Varsity* Staff II and III. Most of her time was spent "commuting" and answering the silly question, "Lansing? Where's that?"

Austin Joseph Kelly
Toronto, Ont.

Philosophy. First saw light amid the fight, Toronto, 1916. Plays at sports, at bridge, sometimes at books. Dislikes the "grape-vine telegraph." Aims to fight the good fight, to win the course.

Leo J. Klem
Toronto, Ont.

Philosophy.

George Richard Koerner
Rochester, N.Y.

Pass Arts. Matriculated from Aquinas Institute, Rochester. He was Editor of *The Thurible* II, III; and a member of the Social Ethics Club II, III, Mulock Cup Rugby Team II and of the University German Club I-III. During vacations he has tried his hand at carpentry.

August Vincent Laginskie
Bonnechere, Ont.

Pass Course. Matriculated from Renfrew C.I. Attempted M. and P. but took refuge in the Pass Course. Member of University Rifle Club III. Oratorical Club II. Interests are bridge, sports.

Bernard Vincent Lavery
Toronto, Ont.

Philosophy. Hadn't seen enough of St. Michael's after matriculating from the High School, so he enrolled in the Arts Course. Apart from graduating successfully, main ambition is to be proficient in tennis and bridge. Critics are somewhat dubious.

Charles J. Lavery
Toronto, Ont.

Philosophy. Entered upon the stage of life May 1, 1915. After primary education entered St. Michael's College and from there matriculated. In search of a higher education enrolled in Philosophy from which he hopes to graduate. Athletic Directorate III, *Thurible* Staff III. Spends his summers helping to survey the "King's Highways." Interests: everything.

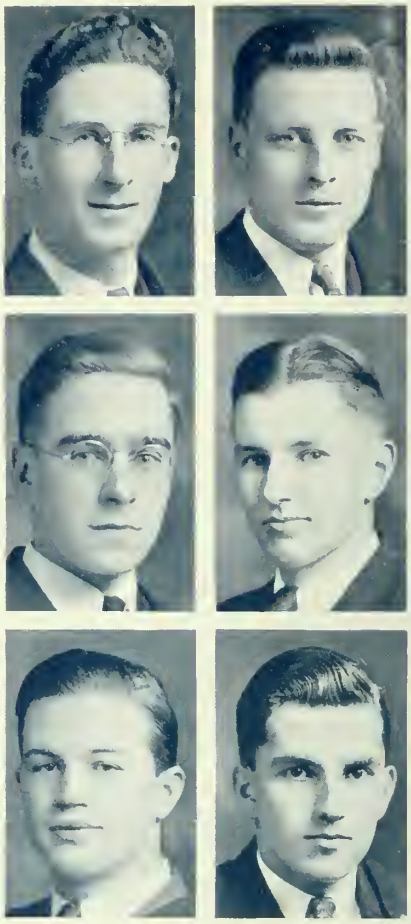

Hilda Rose Mary Leahy
Toronto, Ont.

Pass Arts. She came from Dublin, Ireland, to the University *via* Loretto Abbey College School. Was Athletic Treasurer I and Secretary II; President of the Literary Society, III. Will probably go to O.C.E.

Bernard Francis McAniff
Rochester, N.Y.

Pass Arts. Entered Varsity in '33. Interfaculty Track II; Ethics Club I, II, Secretary III; Secretary 3T7 ; St. Michael's Orchestra III; University Symphony Orchestra III; Aguel Society III.

Donald Leo McGivern
Saint John, N.B.

Pass Arts. Graduated from St. Vincent's High School. Played Interfaculty Basketball I-III. Baseball I, II; Football II; St. Michael's Tennis I-III. Member of Oratorical Club I-III, Vice-President II. On St. Michael's S.A.C. for two years. President in III. Member of University S.A.C., III. Delegate from Varsity to Harvard Tercentenary in Sept., 1936. On Hart House Library Committee II, III.

Dominic Joseph McGlynn
Toronto, Ont.

Pass Arts. Born in Montreal, Quebec, and matriculated from De La Salle College, Aurora. Played Lacrosse for St. Michael's II and III.

Marie McKinnon
Toronto, Ont.

Pass Arts. Was born in Cincinnati, Ohio, and attended Loretto College School. She was a member of Newman Club I, II; Class Treasurer II; and Secretary of Loretto S.A.C., III. In addition she was President of the Dramatic Society and Convener of the College Dance Committee, III.

Eileen Mary Magner
Toronto, Ont.

Modern History. Born Cork, Co. Cork, Ireland. Resident in Canada since 1922. Matriculated from St. Joseph's College School in '33, to become just another undergraduate. A shadow on the face of the Campus—minus major achievements or academic distinctions.

Yvonne Frances Mahony
Toronto, Ont.

Pass Arts. Loretto College. Chicago, Ill., was the scene of her birth and Loretto Academy, Hamilton, that of her secondary education.

Frances Mary Maloney
Eganville, Ont.

Pass Arts. House Committee II and III; C.C.S.M.C. II; Dance Committee III; Rep. on S.A.C. III. Interests: studying, swimming, Newman Club.

Henry Joseph Maloney
Eganville, Ont.

Pass Arts. Born April 18, 1915 at Eganville, Ontario. After finishing the work offered at the continuation school there, he came to Varsity and St. Michael's. Likes dramatics, music, race tracks and camping also conservative policies. Ardent lacrosse player. Favourite saying: "N'est-cepas?" Future plans: O.C.E.—or something.

Raymond Joseph Marling
Rochester, N.Y.

Pass Arts. Entered Varsity from Aquinas Institute of Rochester. Member of St. M. Athletic Directorate II, III and Social Ethics Club III. Played Interfaculty Lacrosse, Volleyball and Baseball as well as Lacrosse and Intercollegiate Basketball with Varsity. Interested in History, which he intends to teach. Hopes to continue at Albany State Teacher's College.

Anita Amelia Meyer
Toronto, Ont.

Pass Arts. Came to St. Joseph's College from St. Joseph's College School, Toronto, 1934. Main interests are French, German, Spanish and English; also drawing, and painting. Sweet and pleasant disposition. For the future, perhaps, commercial art or a secretarial position covering her languages.

Edward Earl Miller
Ogdensburg, N.Y.

Pass Arts. Came to the University from St. Mary's Academy. Was a member of the Dramatic Club I-III, Science and Social Ethics Clubs, III. Coached and managed interfaculty Lacrosse Team II, III. In summers he has worked in a paper mill and in the future will work in the teaching profession.

John Joseph Moyer
Toronto, Ont.

Pass Arts. Came to Varsity from Bloor Collegiate. Entered Pass Arts with philosophy as a main theme. Loves moving pictures, horses and red heads. Hates anyone who dislikes the Canada Steamship Lines. "Ritz-'cy" in meals, witty in speals. Interests varied.

Mary C. Mullowney
Whittle's Bay, Nfld.

Pass Arts. Matriculated from St. Bride's College, St. John's Newfoundland, with Junior Jubilee Scholarship. Two years at Newfoundland Memorial University College, coming to Second Year on Memorial Scholarship.

Rose Cecilia Murphy
St. John's, Nfld.

Pass Arts. Matriculated from Academy of Our Lady of Mercy, St. John's, Newfoundland. Transferred from Newfoundland Memorial University College to Varsity in Second Year. Dramatics II and III. Member of Loretto S.A.C. III and President Sodality, III. Loretto Dance Committee III.

George J. Nally
Rochester, N.Y.

Pass Arts. Meet 'Red,' another of the Rochesterians, who came to Varsity from Aquinas Institute. 'Red' was the only Yankee on the Senior Rugby Team this year. Besides Rugby, George was President of the Basketball Club II and Senior Basketball Manager III. As in Varsity, his pleasing personality will win him many friends in later life.

Ruth Noonan
Toronto, Ont.

Pass Arts. Registered at Loretto College. A Toronto-born girl and a graduate of Loretto College School.

Michael Justin O'Brien
Ottawa, Ont.

Pass Arts. From Newman School, Lakewood, N.J., he came to St. Michael's, preparatory to entering the medical profession. In Rugby he played O.R.F.U. I, Mulock Cup Team II, and Varsity Intermediate III. Also played Interfaculty Hockey and Tennis for St. Mike's, becoming President of latter club. Vice-President of S.A.C., President of 3T7 and *Torontonensis* Representative, III.

Katharine Marie O'Donoghue
St. Catharines, Ont.

Pass Arts. Born in Montreal and from there migrated to St. Catharines where St. Catharines Collegiate prepared her for Varsity. On St. Joseph's House Committee and At-Home Committee I and III, Member of Spanish Club Executive for three years. Interested in life in general with hope that the future may take care of itself.

Michael Otho O'Sullivan
Toronto, Ont.

Chemistry. After five of the best at St. Michael's College School, came to Varsity and spent year in Pass Course. Encouraged by a College Scholarship went into Chemistry. His favourite activities include tennis, squash, scouting, camping, skating and photography. Can discuss convincingly almost any topic.

F. E. Paciorkowski, C.S.B.
Toronto, Ont.

Pass Arts. Came to St. Michael's *via* Bay Street. Spent three years in the Pass Course. Thinks that all the great men are either sick or dying: he doesn't feel so well himself.

Eileen Katherine Phelan
Toronto, Ont.

Pass Arts. Was born in Ottawa and educated at St. Joseph's College School and St. Joseph's College, Toronto. She was a member of *Varsity* Staff four years; a member of St. Joseph's Literary and Dramatic Societies and the French Club, becoming Treasurer in her last year. Her hobbies are music, riding, badminton and tennis.

Arthur Joseph Quinlan
Barrie, Ont.

Pass Arts. Was in Commerce and Finance from 1931-1933, and in Pass Course from 1935-1937. Was a member of Aguel Society, III.

David J. Read
Syracuse, N.Y.

Pass Arts. Entered Varsity '33. Interfaculty Football, II, III. Junior O.R.F.U. St. Mike's I. Interfaculty Lacrosse II, III. Manager St. Mike's Junior O.H.A., II. Ethics Club II, III. Vice-President 3T7. Aguel Society III.

Mary Geraldine Riley
Toronto, Ont.

Pass Arts. St. Joseph's College. Her extra-curricular activities have included the Literary Society, the French Circle, the Varsity and Newman Club. Hopes to be able to take a trip to South America.

Lynette Elizabeth Roddy
Toronto, Ont.

Biological and Medical Science. A Toronto girl who matriculated from St. Joseph's Convent School. Asserts that she likes music, oil paintings, ginger candy and chocolate milk and that she dislikes cold weather, crowds and cabbage but, on the other hand, she likes sour cream also.

John Charles Ryan
Toronto, Ont.

Latin and French. Born at Toronto, Feb., 1916—hasn't wandered. Has spent ten years at St. Michael's College—six in the High School. Reads the *Saturday Evening Post*, but has a desire to be educated. Not overly enthusiastic, ambitious, nor confident—liable to laugh.

David F. L. Scollard
Toronto, Ont.

Pass Arts. Matriculated from St. Michael's H.S., finally settling in the Pass Course. His main interests: politics and public speaking. *Varsity* Staff II year; Oratorical Club II and III. Active in student parliaments and debates. In athletics he likes sculling and playing squash.

Cornelius Daniel Sullivan
Rochester, N.Y.

Philosophy. Athletics: Basketball, St. Michael's O.B.A. Seniors I, Varsity Intermediate Intercollegiate Champions II, Varsity Seniors III and IV; Rugby: St. Michael's Mulock Cup Team III and IV. Social Ethics Club; I, Vice-President II, III, IV. *Torontonensis* Representative III.

Marie Elizabeth Tisdale
Toronto, Ont.

Modern History. She entered the English and History Course at St. Joseph's College and after two years transferred to Modern History to escape Anglo-Saxon. On the *Varsity* Staff, becoming Women's News Editor IV; a member of the Women's Press Club, Secretary III, and Vice-President IV; President of St. Joseph's Literary Society, IV, and was Fourth Year Rep. to the St. Joseph's S.A.C.

Mary Vining
Staten Island, N.Y.

Pass Arts. Matriculated from Loretto Abbey, Armour Heights. Class Treas. I, Pres. II; Literary Society, Vice-Pres. II; Debating Representative II; The *Varsity*, II and III; *Torontonensis* Rep. III; Dramatics; Pres. Athletic Society III; Interfaculty Basketball I, II; Baseball II, III; Hockey; University Women's Athletic Directorate, III.

Catherine Marie Weiner
St. Thomas, Ont.

Pass Arts. Came to Loretto from St. Joseph's School, St. Thomas. President of S.A.C. Loretto, III; Representative to the University S.A.C. III. Finance Committee, S.A.C. III. Class Vice-Pres. II; Class Pres. III; Sodality Sec. II; *Varsity* Staff II and III; Member of Newman Club I, II, III. Loretto Dance Committee, III.

Aubrey White (ΔΤΔ)
Toronto, Ont.

Mathematics and Physics (Div. III; Applied Maths.). Matriculated from North Toronto C.I. and won the Teefy Memorial Scholarship in Mathematics. Plays bridge and feels the future is problematic—in every sense.

Theodore Louis Wiacek
Brantford, Ont.

Mathematics. During his college career he played baseball for St. Mike's, bridge for himself, and the orator for the Oratorical and Polish Clubs which he President-ed in fourth year. He paints autos in the summer and the town in winter.

Commerce and Finance

To the Graduating Class of Commerce and Finance

By Professor C. A. Ashley, B.Com., C.A.

IT SEEMS but a short time since you registered as Freshmen. We hope that, in retrospect, you will look back on these fleeting years with unalloyed pleasure.

If you have spent your time well, your interests have been widened and your sympathies deepened; your judgment has been trained and you have gained courage to use it. We wish you every happiness and success.

Members of the department are always interested in the activities of the graduates, and we hope that you will keep in touch with us. In the past few years the functions of the Commerce Club have become increasingly popular with the graduates, and we hope you will encourage this development.

We have to record the retirement this year of Professor Urwick from the headship of the department. The amount of work he does would be preposterous in a younger man. To be in charge of three honour courses and Director of the Department of Social Science might be considered enough, without adding the very exacting work involved in the vice-chairmanship of the Lieutenant-Governor's Housing Committee and in the Housing Centre. His ability, humanity and unfailing courtesy have been a shining example to all who have had the privilege of coming under his influence.

Morris Sam Applebaum
Toronto, Ont.

University College. Attended Central High School of Commerce, before coming to Varsity. Played Volleyball and Basketball in second and fourth years.

Elgin Brown Armstrong
Toronto, Ont.

Victoria College. A product of North Toronto Collegiate, who joined the University Commerce Club and the Victoria Music Club, becoming Business Manager of the latter in his final year

Douglas Holmes Beattie
Toronto, Ont.

Victoria College. Born in Toronto, October 10, 1914. Came to Varsity from Humberside Collegiate.

Francis Harold Buck (ΑΔΦ)
Port Rowan, Ont.

Trinity College. A graduate of Ridley College; his favourite sports are duck shooting, Intercollegiate gymnastics and Intercollegiate Rugby: Junior Team I, Intermediate II and Senior III, IV, also likes blowing bubbles and smiling.

Frederick W. D. Campbell
Toronto, Ont.

Trinity College. Matriculated from U.T.S. Member of the Commerce Club for four years and played on Trinity Rugby team in first year, managing the team in his last year. Has been successively an audit clerk, mechanic, painter and farmhand during the summer, and plans to settle down as a chartered accountant.

Charles William Cooper
Toronto, Ont.

University College. Matriculated from Port Credit High School. Made the Junior Varsity Basketball Team I and II, Intermediate III. Joined the Commerce Club in Second Year and remained a member until graduation.

Leslie Douglas Dack
Port Arthur, Ont.

University College. Born at Port Arthur 1915. Came to Varsity from Port Arthur Collegiate Institute. Was a member of the Forum Club III and IV, and of the Commerce Club.

John William Merry Dixon
Toronto, Ont.

University College. Came to Varsity from North Toronto Collegiate Institute. Was a member of the Commerce Club three years; the *Varsity* Staff III; and the Hart House Gym. Squad IV. Interested in Fencing I and II, and in Young People's Work in the Baptist Church. Intends to study for a C.A. degree.

Gordon R. Ferguson (ΔΧΑ)
Toronto, Ont.

Victoria College. Came to Varsity from U.T.S. Sports engaged in: Rowing I, Jr. Baseball II Vic., Sr. Baseball III & IV Vic. Member of Commerce Club I-IV, Year Representative I, Club Auditor III, Secretary IV. Ardent Squash Racquets player. Hopes to live an easy life as a Chartered Accountant.

John Sutton Grant
Toronto, Ont.

Trinity College. Born in London, Ont., but matriculated from North Toronto Collegiate. Played on the Trinity Lacrosse Team I, II, Basketball II-IV, Hockey IV and Rugby IV.

Kenneth Herbert Gregory
Stratford, Ont.

Victoria College. Was a member of the Victoria Interfaculty Hockey Champions I, II, III. Won the William Neil Hanna Scholarship III. Was President, Middle House, Burwash Hall IV.

Ernest Bradley Griffith (ΦΚ.)
Toronto, Ont.

University College. Came to Varsity from U.T.S. and entered Commerce and Finance with law as the ultimate objective. *Varsity* Staff I and II and member of Commerce Club for three years.

G. P. Hamilton Jr. (ΔKE)
New York, N.Y.

University College. Born at Guelph, and attended Newton and Birkley-Irving High Schools in New York, Guelph Collegiate and St. Andrew's College, where he won the Lieutenant-Governor's Medal. Was a member of the Commerce Club I-IV; Secretary and a range officer of U. of T. Rifle Association and President of his Fraternity. Spends his summers in Insurance Companies.

R. D. Isbister (ΔΨ)
Hamilton, Ont.

University College. Played Intermediate Intercollegiate Rugby I, and Senior II-IV. Was a member of Interfaculty Track Team I, II, IV and the Intercollegiate Track Team I, IV. Belonged to Commerce Club III.

Alexander Frederick Lindsay
Toronto, Ont.

Victoria College. Born in Toronto May 12, 1916, and matriculated from Humberside Collegiate. Enjoys tennis, skating and watching rugby and hockey games. Spends summers in the actuarial department of the Confederation Life Association. Hopes to get a job in the business world, as an actuary or accountant.

Charles Arnold Loomis (ΨΥ)
Toronto, Ont.

University College.

Marjorie Isobel McIntosh
Toronto, Ont.

Victoria College. Born in Toronto, May 16, 1915, and attended Central High School of Commerce and North Toronto Collegiate. Spent two summers working in North American Life Assurance Co. Plans to attend O.C.E.

Kemmis Blackwood Martin
Toronto, Ont.

Trinity College. Came to the University from Brown School and University of Toronto Schools; member of the Commerce Club for four years; member of the Canadian Political Science Association; Interfaculty Water-polo I (Interfaculty champions), II, III; Senior Intercollegiate Water-polo, IV.

Jack W. Nott
Toronto, Ont.

Victoria College. Born at Toronto, December 21, 1914. Came to Varsity from Parkdale Collegiate.

Henry S. Parkes
Toronto, Ont.

Victoria College. A graduate of Bloor Collegiate, Toronto. Was on the *Varsity* staff in his third year and belonged to the Commerce Club.

Ralph Crossley Ripley (AΔΦ)
Hamilton, Ont.

Trinity College. A product of Ridley College who refuses to give up cricket; he played with the Canadian team on its English tour in 1936. A member of the Varisty Intercollegiate Rugby Team IV, and the Rugby Club. Member of the Commerce and Foreign Affairs Clubs.

Robb Walker Sleeth
Toronto, Ont.

Victoria College. Born at Battersea, 1915 and came to Varsity from North Toronto Collegiate. Was a member of the Commerce Club.

Harold Milton Somers
Toronto, Ont.

University College. Won the U.C. Alumnae, Sir Edmund Walker, S. R. Parsons Scholarships and the Rabbi Isserman Good Will Essay Prize. Was Vice-president Avukah Society II; President III, IV. Was Business Manager of the *Undergraduate* IV; member of the *Varsity* Editorial Board III & IV; chairman Joint University Community Committee IV. Was member of the Forum Club III, IV; Commerce Club I-IV; Parliamentary Club I-IV, Political Science Club III, IV.

Gordon Gilmour Steele
Toronto, Ont.

Victoria College. Born 1915, Toronto; matriculated from University Schools; Commerce Club Executive I; President's Committee York Bible Class. Summer months spent in various business activities, vacationing and travelling. Claims that Commerce and Finance has fitted him to learn the rudiments of any future occupation.

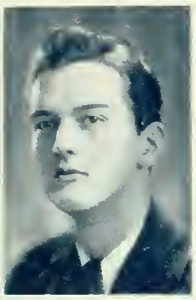

John M. Storey (ΦΚΗ)
Toronto, Ont.

Trinity College. Matriculated from Upper Canada College. Was a member of the Commerce Club for four years and played on the Varsity Second Tennis Team in his Freshman Year.

Donald P. Willoughby (ΜΗΣ)
Toronto, Ont.

Victoria College. Was a member of the Junior Intercollegiate Rugby Team I; of the Intermediate Intercollegiate Rugby Team II, III, IV. Was Vice-president of Mu Eta Sigma, Fraternity; member of the Don and Argonauts Rowing Clubs. Summer occupations: Student of Embalming 1935; Service Station Attendant 1934, 36.

Wilfred Moore Tafts
Toronto, Ont.

Victoria College.

Saul Wolfe
Toronto, Ont.

Came to Varsity from Malvern C.I. Interfaculty Sports: Junior Basketball I, Junior Baseball II, Senior Baseball III, IV. Member of Commerce Club I-IV, Year Representative III, Vice-president IV. Is a Squash enthusiast and Experienced Soda Fountain Fizzer.

Margaret Jane Trench (ΑΟΗ)
Richmond Hill, Ont.

University College. Came to the University from Richmond Hill High School. Her chief interest was the Women's Commerce Club, of which she was Secretary in third year and President in fourth.

Wilmer Tennyson Woodley
Niagara Falls, Ont.

Victoria College. Born at Dundas, April 10, 1915; Matriculated from Stamford Collegiate, Niagara Falls. Was a member of the Commerce Club I-IV; sometime member of the *Varsity* staff. Spent two summers as a hotel doorman.

Teachers' Course

To the Graduating Classes in the Department of University Extension

By W. J. Dunlop, B.A., B.Paed.
Director, University Extension and Publicity

THOUGH the Department of University Extension conducts many courses and classes and has, this session, more than eight thousand students doing continuous work, in addition to the many thousands who are provided with public extension lectures, there are only three of these many courses, the photographs of whose graduates appear annually in Torontonensis. These are the Pass Course for Teachers, the course in Occupational Therapy and the course in Physiotherapy.

To the graduates of these courses I offer my cordial congratulations on their achievement. They have worked well throughout the years and have attained the reward which comes to those who labour faithfully and well. Perhaps it is safe to say that the greatest joy a human being can experience is the joy of achievement. To these graduates this joy has come.

Those who have completed the Pass Course for Teachers will probably, most of them, now proceed to take other academic or professional courses. The problem of finding positions does not affect them because they are already employed and have been using their margin of leisure time to improve their qualifications.

The graduates in Occupational Therapy and in Physiotherapy will probably have little difficulty in finding places for themselves; the types of service they are prepared to render in the art of healing increase in popularity each year.

To all these graduates, the teachers, the occupational therapists, and the physiotherapists I proffer my sincerest good wishes for an enjoyable and useful life of service to the communities of which they may be citizens. They will not forget that every good citizen is expected to render a certain amount of public service without thought of reward in either money or fame. The University of Toronto asks that these graduates will always be loyal to their Alma Mater as it hopes always to be worthy of that loyalty and that they will at all times uphold the good name of the institution which has provided them with the training for their life work.

Joseph Harry Broadbent
Toronto, Ont.

Born in Toronto, November 15, 1912. Graduated from Weston High School, winning the Carter Scholarship. Spends his summers with University Summer Courses. Interested in Travel, Golf, Boys' Work (Gym Clubs, etc.). Plans to do post-graduate work, and to travel.

Beverley Lennox Davidge
Toronto, Ont.

John Francis Burns
Bolton, Ont.

Born at Streetsville, 1900. Extra - University activities, farming and teaching. Has spent summers attending summer school at O.C.E., Guelph, Art School, and University of Toronto. Plans to get a degree in pedagogy.

David G. Dewar
Toronto, Ont.

Graduate of Clinton Collegiate Institute, 1926; Toronto Normal School, 1927; Teaching at Frankland School, Toronto; Sec.-Treas. Teachers' Course Association, 1936-37.

Carl Albert Class, Jr.
Toronto, Ont.

Graduated from Watford High School. Upon completion of his Optometrical Course, was appointed to the staff of the College of Optometry of Canada in 1934.

Gerhardt H. Dobrindt
Welland, Ont.

Was born at Smithville, Ont., on Nov. 17, 1906, attended Smithville and Beamsville High School, matriculating in 1925. He graduated from Hamilton Normal in 1926 and accepted a position in Fisherville, which he left to become principal of Empire School in Welland.

Ethel Dougherty
Brantford, Ont.

Harold Ewart Eby
Toronto, Ont.

From Kitchener Collegiate, 1919, through Faculty of Education to Morse School, Toronto. Interested in underprivileged boys, wide reading and dramatics, educational theory and administration, discussion of philosophical, scientific and religious questions. Enjoys tennis, rifle-shooting, water and winter sports, coaching lacrosse and hockey.

Victor Ernest Eisenbach
Conestogo, Ont.

Born at Ayton, November 29, 1907. Graduated from Harriston High School. Interested in dramatics, music and sports, and teaching. Spent his summers at the U. of T. Summer School. Plans to get an honour B.A. in modern languages—French and German.

C. Irene Ferrier
Toronto, Ont.

Born at Toronto June 19, 1890. Graduated from Parkdale Collegiate. Extra-University activities: training the young mind to sprout, seeds to germinate, engines to run. Summers spent boating and swimming at Lake Muskoka; travelling within and without Canada. Hopes for time to read more widely, listen more intently and see more accurately.

John C. Gallagher
Montreal, P.Q.

Born September 11, 1908. Matriculated from Strathroy Collegiate Institute. Came to Varsity 1928. Classics. Dropped into obscurity. Discovered teaching in Montreal. Returned to the fold in Teachers' Course. Hopes some day to escape teaching profession.

E. Gertrude Garbutt
Toronto, Ont.

Matriculated from Jarvis Collegiate. Spent her first two University years at St. Hilda's then finished in the Teachers' Course.

Harry William Gerhart
Streetsville, Ont.

Kenneth McGregor Hatch
Toronto, Ont.
Born at Straffordville, May 20, 1904. Matriculated from Tillsonburg High School. Attended Hamilton Normal School; then taught at Straffordville 1924-27, Fraser School 1928-36, Wilkinson School 1936-37.

Frederick Joseph Hodge
Kitchener, Ont.
Born at Buffalo, November 28, 1910. Matriculated from Mount Forest High School. Extra-University activities: as a teacher at St. Jerome's College, Kitchener, Ont.

William Ross Hudgins
Toronto, Ont.
Has attended Haliburton Public School, Napanee C.I., and Toronto Normal.

Margaret Kennedy
Toronto, Ont.
Born at Owen Sound. Matriculated from Whitby High School, winning a Carter Scholarship.

Everett Salton Learoyd
Toronto, Ont.
Born in York County. Matriculated from Aurora High School. Interested in sport and music—school and church choirs and male chorus work. After being discharged from army and for several years prior to teaching was engaged as a supervisor in the city playgrounds.

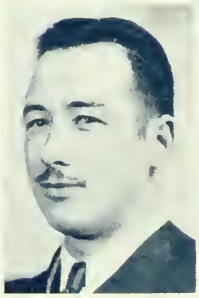

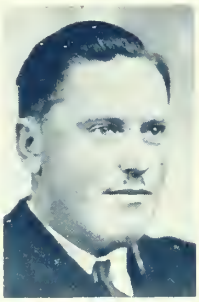

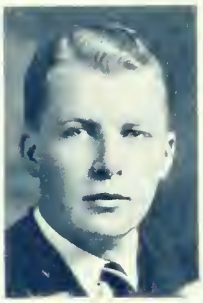

Aurelius Hector McGrigor
St. Mary's, Ont.
Born at St. Mary's, February 17, 1907. Matriculated from St. Marys' Collegiate. Extra-University activity: teaching in Elizabeth Ziegler School, Waterloo. Interested in sports and music. Was Summer School Golf Champion, 1935 and 1936.

Donald Allan McIver
Toronto, Ont.
Born at Ripley, Ontario, February 4, 1903. Matriculated from Kincardine High School. Won the Harold Matthews Memorial and Carter Scholarships. Attended London Normal School, 1923. Extra-University activity: a teacher on the Toronto Public School Staff.

Matilda Marks
Toronto, Ont.
Born at Barrie, 1910. Attended Barrie Collegiate. Entered Pass Arts II on a transfer from Queen's, 1934; finished Third Year in Teachers' Course. Is at present teaching at Earl Haig School. Plans to obtain her honour degree, and hopes to become a member of the Barrie Collegiate teaching staff.

Thomas Maynes Martin
Toronto, Ont.
Graduate of Belleville Collegiate; of Toronto Normal School in 1932. Attended Ontario College of Art; now at Bedford Park School, Toronto.

Gladys Muriel Miller
Weston, Ont.
Matriculated from Markham High School. Has spent her summers taking summer courses, obtaining Specialist Certificates in Art, Physical Training and Commercial Subjects. Is interested in artcraft and skating and hopes to travel.

Robert John Moore
Hensall, Ont.
Born in Huron County, November 6, 1904. Matriculated from Seaforth Collegiate. His University residence was South House. Spent his summers attending Summer School. Plans to specialize in Mathematics and Physics.

Joseph Patrick O'Reilly
Toronto, Ont.

Born in Belfast, Ireland, July 3, 1907. Matriculated from De La Salle Collegiate. Plans to visit the British Isles in the near future; to take a course in journalism; and to specialize in history.

Charles Harold Richards
Toronto, Ont.

Born at Londesborough, Ontario, August 25, 1907. Matriculated from Clinton Collegiate. Extra-University activity: engaged as a teacher in Clinton Street Public School, Toronto. Spent his summers taking summer courses. Plans next to obtain a B.Paed. degree and to travel.

William Roscoe Smith
Argus, Ont.

Born at Cannington, Ontario, July 19, 1905. Matriculated from the Northern Academy. Spent two terms on the Executive of the Teachers' Association. Extra-University activities include teaching, music, and gardening. Has spent his summers as a painter, a mill hand, an agriculturist and a railwayman. Plans to attend O.C.E. and take a trip abroad.

Helen Amelia Stuart
Toronto, Ont.

Born at Peterborough, November 7, 1907. Matriculated from Peterborough Collegiate, winning four local Nicholls' Scholarships. Taught in a rural school near Peterborough, then at Toronto.

Nellie Swarbrick
Toronto, Ont.

Matriculated from Jarvis and Harbord Night Schools. Outside her University work, engages in secretarial work.

John Douglas Toogood
Toronto, Ont.

Born in Sussex, England, April 14, 1903. Matriculated from Tillsonburg High School, winning a Carter Scholarship. Outside the University, engages as a teacher at the Wilkinson Public School, Toronto. Has spent his summers at the Guelph O.A.C. Plans to obtain a B. Paed.

John Wallace Trusler
Toronto, Ont.

Born at Camlachie, Ontario, December 20, 1898. Matriculated from Forest High School. Outside the University, acts as a teacher and as Secretary of the Men Teachers' Federation. Spent his summers attending summer courses. Plans to carry on in the teaching profession.

Arthur Irwin Wallis
St. Catharines, Ont.

Matriculated from Jarvis Collegiate, Toronto. Regular attendant at summer sessions. Ass't. Purchasing Agent for the General Motors Corp. plant in St. Catharines, and is active in church and social circles in the city. President of Macdonald-Cartier Club of Lincoln County; Vice-President Little Theatre Group.

Isobel Louise Waugh
Toronto, Ont.

Born at Whitby. Is a graduate of Havergal College.

Alice Eleanor Westlake
Woodville, Ont.

Holds a Pass B.A. Takes and teaches extra-curricular classes. Began after Normal with summer P.T. courses Toronto and Columbia University. Graduate McGill School of Physical Education; Royal Life Saving Society Diploma; hobby fencing. Teaches P.E. to nurses and swimming classes under Board of Education.

Cecil Edward Wilkinson
Toronto, Ont.

Before coming to the University he attended Hespeler P.S.; Galt C.I.; Hamilton Normal School, 1925-26; and Queen's University, for First Year work.

Medicine

To the Graduating Class in Medicine

By Dr. W. E. Gallie

IT IS with the greatest pleasure that the Dean of the Faculty of Medicine presents the members of the graduating class to the Chancellor and watches them, one by one, made Doctors of Medicine. This is the moment which has been looked forward to for six long years. He cannot help thinking, however, what a pity it would be if these young graduates made the mistake of assuming that with graduation the occasion for further effort was over and that education was complete.

While it is altogether likely that the undergraduate course in Medicine is quite the equal of any of the honour courses in Arts in giving the student the elements of a general education, yet it must be admitted that it is a very special form of education and has touched only very lightly many of the great illuminating influences which cluster about that word" education". Even in the art and science of Medicine itself only a beginning has been made and graduation can only be considered a step forward if it brings to us a realization that our days as students of Medicine are really only dawning.

But it is to other fields than Medicine that I would direct your attention now. The great majority of you will, sooner or later, be going into practice and your success there will depend largely on how good doctors you are. A good doctor is one who makes his patients well. He does it, you might think, by the skilful diagnosis of his patient's ailment and the application of the proper treatment. There is far more in it than that, however, for some doctors make their patients feel better as soon as they come into their rooms, whereas others, in spite of great scientific qualifications, find themselves confronted by not only the patient's disease but also by the depression or resistance which his own presence has induced. Let me suggest that the acquiring of the healing touch of the great doctor who can apply his art both to "the Colonel's lady and Judy O'Grady" offers a field for a lifetime of study that is well worth while.

I do not present these ideas with any wish to impress on you the difficulties that lie before you but solely with the idea that at the moment of graduation you pause only long enough to think over in what particulars your education has so far been neglected and in what ways it may be possible to prepare yourselves for successful lives as practitioners of our great art.

Let me extend to you, on behalf of the Faculty of Medicine, all good wishes.

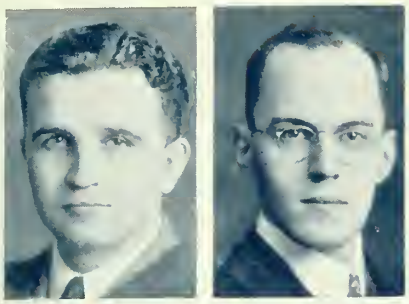

Edward Vernon Anten
Port Arthur, Ont.

Played on Junior Meds. Hockey Team, II, III. Was a member of Newman Club, U. of T. Band I-VI, Daffydil Committee and the Staff of *Epistaxis*, II-IV. Is interested in clean sport, people and Port Arthur, which he would like it understood is his home town.

Herbert Clark Balmer
Toronto, Ont.

Born in Toronto and Matriculated at Humberside C.I. Member Victoria Music Club, III and IV. Member of Hart House Glee Club, III, IV; of its executive committee, V, and became President in VI. Expects to go to Regina General Hospital in July.

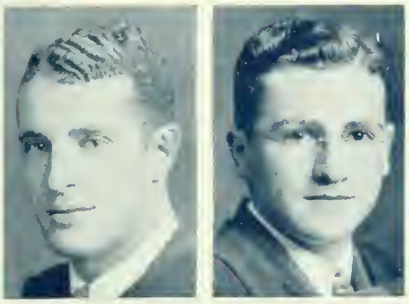

David Axmith
Toronto, Ont.

A graduate of Bloor C.I., he vacations at Wasaga Beach as Riding Instructor. His intentions are to interne and then take a post-graduate course. Wishes to steer clear of blondes.

Leonard J. Barrow (ΦΔΕ)
Toronto, Ont.

A matriculant from Harbord Collegiate. Played Senior Medical Basketball IV, V and Volleyball, V. During vacations he has been assistant supervisor of magazine salesmen.

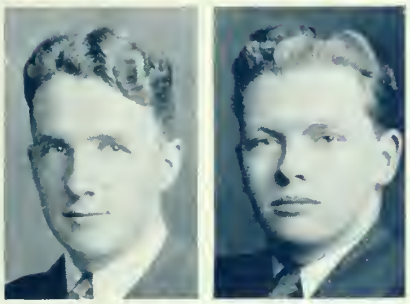

Arthur W. Bagnall (ΝΣΝ,ΑΩΑ)
Vancouver, B.C.

Graduated with Honours in Arts from the University of British Columbia in 1932. Won the U.B.C. and two Canadian General Hospitals Scholarships. Was Vice-President of Alpha Omega Alpha and President of Toronto Brauch of the U.B.C. Alumni Association. Member of the Daffydil Committee three years.

Allan J. Blanchard (ΦΡΣ)
Cannington, Ont.

Matriculated from Lindsay Collegiate. Spent two summers with the Ontario Department of Education and one as an interne at the Toronto General Hospital.

E. J. McD. Blanchard (ΦΡΣ)
Cannington, Ont.

Came to the University from Lindsay C.I. In his vacations he has worked with A.E. Jupp Construction Company and at the Ontario Hospital, Whitby, where he was an interne.

Albert S. Brown
Motherwell, Ont.

Has attended St. Mary's C.I. and Burwash Hall. Summers have found him farming, blacksmithing, cattle-boating and at Orillia and Toronto Ontario Hospitals, interning. Hopes to enter the British Army Medical Service (India).

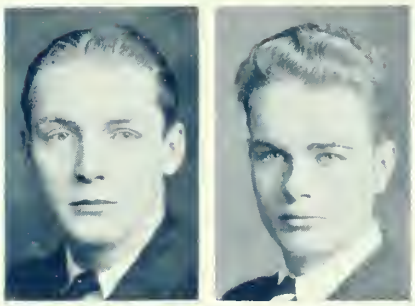

G. M. Boddington (ΑΔΦ)
Toronto, Ont.

Obtained his matriculation at the University of Toronto Schools.

B. Bucove
Toronto, Ont.

Clarence Lloyd Burke
Toronto, Ont.

Graduated in Biological and Medical Sciences from Victoria '34. Interested in aquatic biology and navigation. Summers spent as purser, *S.S. Cayuga*.

Walter V. Bremner (ΠΡΣ)
Beachville, Ont.

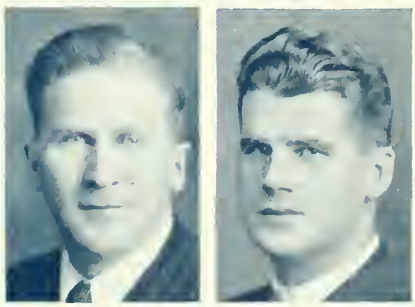

J. Donald Caldwell (ΔΥ)
Ottawa, Ont.

A graduate of Glebe Collegiate. Member of Senior Track Team, IV, V; Junior Intercollegiate Rugby, III; Medical Athletic Association I, V; Athletic Directorate, VI; and was President of the Track Club, VI.

E. O. Campbell
Saskatoon, Sask.

Ross McCreath Campbell
Toronto, Ont.

Was Vice-President of 3T7, V and Treasurer, IV. Played on the Medical Soccer Team, III. Has worked at Banting Institute and the Mountain Sanatorium, Hamilton.

John Logan Cathie
Toronto, Ont.

Born in Edinburgh, Scotland, and matriculated from Jarvis C.I. Won the Bethis Stuart, David Dunlap and Alumni War Memorial scholarships. Member of the A.O.A. Honorary Medical Society, Medical Athletic Society Executive, Soccer Team and C.O.T.C. Was Treasurer of 3T7 in second year.

Vincent Patrick Collins
Toronto, Ont.

Came from Humberside Collegiate. Associated with Newman Club, Sketch Club.

Melville George Coxon (ΦΡΣ)
Milverton, Ont.

Matriculated from Stratford Collegiate Institute.

Frederick S. Dick (ΣΑΜ)
Toronto, Ont.

Came to the University from Harbord C.I. Was a member of the U. of T. Band, Daffydil I-VI and Medical Water-Polo Team I-VI.

William E. Dillane (ΘΚΨ)
Toronto, Ont.

Thomas Conklin Dunlop
Orillia, Ont.

Born in Orillia, 1908 and matriculated from Orillia Collegiate Institute. Spent four years with the Bell Telephone Co. before entering Medicine.

Alfred J. Elliot (ΝΣΝ)
New Westminster, B.C.

Graduated, with Honours in Arts, from the University of British Columbia, 1932. Played Intercollegiate English Rugby, III-VI and President of the English Rugby Club. Holds First Colours and the Medical "M." Member of Daffydil IV.

William Richard Feasby
Toronto, Ont.

Matriculated from Jarvis Collegiate. Won the David Dunlap Scholarship in Psychiatry, V. Is interested in Church Schools, music and dramatics. Was Student Doctor at Port Simpson, B.C., in 1936.

Albert Feldman
Toronto, Ont.

Came down from Hanover to make good in the big city—still trying. Matriculated from Harbord C.I. Spent Summers travelling and Winters recuperating. Sports: Boxing II, III; Baseball I; Volleyball II; Soccer II-VI; Basketball Jrs. II, III; Srs. IV, V, VI; Squash. Interests are debates, malted milks, girls.

C. S. Fine
Toronto, Ont.

George Wallis Gibbon
Sundridge, Ont.

Dawn in Sundridge 1910; High School there and North Bay Collegiate. Tenors in Hart House Glee Club since it began, and now Librarian on its Committee. His greatest ambition is to operate an a'plane and on his patients. Plays a cornet in private. Fond of reading and outdoor activities. Prognosis—Good.

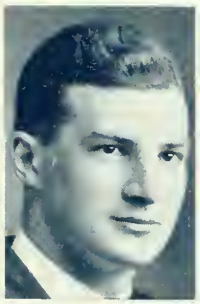

A. Fink
Toronto, Ont.

Came to Varsity from Jarvis C.I. Played with Senior Medical Basketball Team in his first year.

J. H. Gibson
Prince Rupert, B.C.

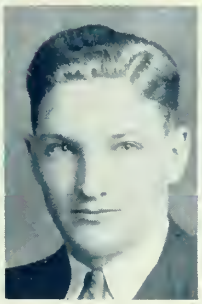

J. L. A. Fowler
Sudbury, Ont.

Morrie Glassman
Toronto, Ont.

A matriculant from Harbord C.I. who is interested in Water-Polo and Rowing. For some years he has had internships on this and the other side of the Atlantic.

Philip Gold (ΦΔΕ)
Toronto, Ont.

Came as a Valedictorian from Parkdale C.I. Played Junior Intercollegiate Basketball I, and Senior, II-V; Junior Medical Volleyball, III and Senior, IV-V. Was 3T7 Representative to Medical Athletic Association II, III, Secretary-Treasurer, IV. A playground instructor for the Board of Education during summers.

Joseph Goodfriend (ΦΔΕ)
Massey, Ont.

Was born in 1913 at Massey and matriculated into the University from the same town.

Roderick A. Gordon (ΑΩΑ)
Watrous, Sask.

After graduation at Toronto Conservatory of Music and a short career as a violinist he decided to study Medicine. Did pre-clinical work at University of Saskatchewan, receiving B.Sc. degree, and entered fourth year Medicine at Varsity in 1934.

Lawrence M. Greene
Toronto, Ont.

Obtained Matriculation at Appleby School. Reported for the *Varsity* I and played with the Junior Medical Hockey Team, II and with the Junior Rugby Team, III, Senior IV, V. Associated with Daffydil III-VI. Has been a labourer, salesman, chemist and interne.

William F. Greenwood (ΔΚΕ)
Toronto, Ont.

Graduated in Biological and Medical Sciences from Trinity College in 1934, having matriculated from Ridley College, St. Catharines. Took an active interest in Intercollegiate Rowing, III, and Interfaculty Rugby, V.

Edmund Arthur Grise (ΑΚΚ)
Midland, Ont.

M. G. Harnick
Toronto, Ont.

Hubert Hayward
Stoney Creek, Ont.

Graduated in 1934 in Biological and Medical Sciences. His scholarships obtained have been miscellaneous; his activities outside the University varied; his summer occupations, interesting; and his University interests, the Junior Fellowship and the Editorship of the *Medical Journal*.

E. M. Heller
Sarnia, Ont.

Ian Gordon Hodge (ΔΥ)
Brantford, Ont.

Born at Brantford. Matriculated from Brantford Collegiate. Was a member of the Meds. Interfaculty Rugby Team II-V; of the Junior Meds. Softball Team II, III; and of the Medical Athletic Association V

Gwendelyn S. Hudson
Toronto, Ont.

Graduated from Faculty of Arts, in Biological and Medical Sciences, having previously attended Jarvis Collegiate.

John William Jackson
Toronto, Ont.

Matriculated Jarvis C.I. Was a member of U. of T. Rifle Association, I; Interfaculty Swimming Team III; U. of T. Ski Club IV, V, VI; and of Hart House Glee Club V, VI.

Charles Paterson Jessop (ΦΧ)
Toronto, Ont.

Ross Jung
Victoria, B.C.

Born in Victoria, July 17, 1912. Matriculated from Victoria High School. His University Residence was North House, U. of T. Is an "M" holder. Was a member of the Junior Meds. Interfaculty Rugby Team I-III; of the Senior Rugby Team IV, V. Was in the Junior Assault-Wrestling I-IV. Is interested in swimming, squash, hockey. Plans a world cruise by tramp steamer, with terminus, China.

C. Kaplan
Toronto, Ont.

Annelise Keyl
Swift Current, Sask.

Was born in Germany, in 1911, and received secondary education in Swift Current Collegiate Institute.

W. L. MacK. King (ΑΚΚ)
Denver, Col.

Born in Ottawa. Came to Varsity from East Denver High School, Colorado. Won the Sir Edmund Walker Scholarship I; the War Memorial Scholarship II, III; the Ronald Soddington Medal in Pathology, IV. Passed his Jr. F.R.C.S. Canada, October 1934. Was President of the Medical Athletic Society, VI; Second Lieutenant IV, V, Lieutenant VI, C.O.T.C.; President of ΑΚΚ fraternity VI; Secretary-treas. of ΑΟΑ fraternity VI; member of Meds. Interfaculty Rugby Team I-V. Hopes to become a surgeon.

Morris Korman
Toronto, Ont.

Born at Cochrane, May 26, 1913. Came to Varsity from Harbord Collegiate. Was a member of the Meds. Interfaculty Soccer Team III, IV; of the Water-Polo Team II-VI. Spent his summers as a lifeguard or counter man in a billiard academy.

Edward Levenson
Toronto, Ont.

Came to Varsity from Harbord Collegiate. Interested in rugby, basketball and track. Spent his summers as a circulation manager.

Francis Joseph McCue (ΦΡΣ)
Toronto, Ont.

Born at Formosa, Ont. March 10, 1911. Came to Varsity from Walkerton High School. Member of the Meds. Lacrosse Team II, III. Spent his summers as an interne at St. Joseph's Hospital.

Leonard Earnest Lotimer
Toronto, Ont.

Was a member of the Inter-faculty Rugby Team IV, V.

William M. McCutcheon
Toronto, Ont.

Born at Stratford, March 3, 1910. Came to Varsity from North Toronto Collegiate. Spent his summers as a service station manager.

D. J. M. McCausland (ΦΧ)
Bay City, Mich.

Was born in Toronto, but attended the Bay City Junior College.

Alastair Macdonald
Windsor, Ont.

Was a member of North House six years, elected President VI. Played with Meds. Water-Polo and Swimming Teams. Interests are night calls to Burnside, and swinging in a hammock under the cocoa-nut trees of Fiji.

D.G.H.MacDonald (AOA, AKK)
Toronto, Ont.

Graduated in B. & M. Sc. Course (Victoria College, B.A., 1934). *Varsity* Staff I; Camera Club II; Regent's Scholarship III; Dunlap Scholarship in Psychology IV; Meds. Soccer IV and V; Blue and White Band I-VI; AOA V; and President AOA VI.

D. H. McKay
Collingwood, Ont.

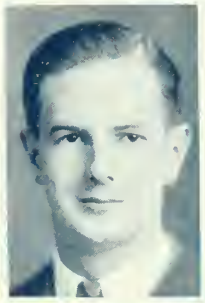

Merritt F. McGavin (ΦΡΣ)
Owen Sound, Ont.

Was born on November 15, 1911, at Owen Sound and came to the University from that city's Collegiate-Vocational Institute.

Douglas B. MacLaren
Toronto, Ont.

Was born in Calgary, Alberta, and attended Jarvis Collegiate, Toronto.

Jessie Anna McGeachy (AOA)
Sarnia, Ont.

Entered Medicine after having graduated as a nurse from Toronto General Hospital. Served on M.W.V.A. Executive for three years. Women's Daffydil Manager III; Women's Editor, *Undergraduate Medical Journal* VI.

Ralph D. MacLaren (ΝΣΝ)
Toronto, Ont.

Born at Moosomin, Sask., May 15, 1911. Came to Varsity from Upper Canada College. Was a member of the Intermediate Intercollegiate Track Team I and II; and of the Medical Track Team I-V.

Edward G. MacLoghlin
Hamilton, Ont.

Born at Hamilton, 1909. Attended Hamilton Central Collegiate. Spent his summers as a coach operator. Plans to practise General Medicine.

Hilda Markey (ΙΑΗ)
Toronto, Ont.

Attended Memorial High School, Boston, Mass.

John W. McNichol (ΔΥ)
Hamilton, Ont.

Born at Hamilton, December 21, 1911. Came to Varsity from Pickering College. Was a member of the Meds. Interfaculty Rugby Team III, IV, V. Is an "M" holder. Plans to become a surgeon.

James D. Markham (ΦΧ,ΑΟΑ)
Toronto, Ont.

Born in Toronto, 1915. Came to University from University of Toronto Schools. Was active in the AOA Honorary Medical Fraternity.

Geraldine C. Maloney
Toronto, Ont.

Born in Toronto. Graduated in Arts, 1930. Was Vice-President M.W.U.A. V; President, VI. Was a member of the Daffydil Committee, 1935.

C. R. Messecar
Mille Roche, Ont.

Irving Earl Miller
Toronto, Ont.

Entered Varsity on Graduation from Jarvis C.I. Interested in all forms of sport. Was captain of the Interfaculty Basketball Team that won the Championship in 1932.

W. T. Mustard
Toronto, Ont.

Frances L. Mulligan (ΠΒΦ)
Toronto, Ont.

Charles Andrew Myers
Prescott, Ont.

Was born in 1912 at, and later matriculated from, Prescott.

J. F. Mulligan
New Liskeard, Ont.

J. B. Neilson
Stratford, Ont.

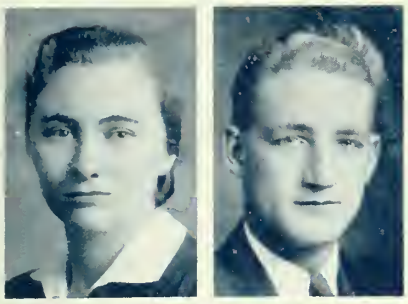

Florence Lilian Nichols, B.A.
Toronto, Ont.

Came from Humberside Collegiate to Victoria College, from which she graduated in 1934.

George F. Pennal (ΦΧ)
Humber Bay, Ont.

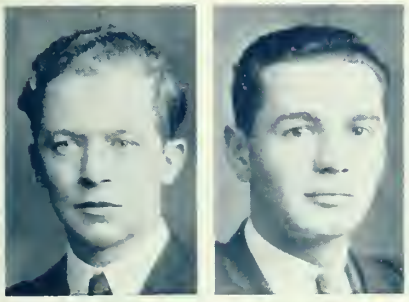

Alison Elmer Noble
Toronto, Ont.

Born in Toronto, April 27, 1906. Came to Varsity from Aurora High School. Was a member of Hart House Glee Club. Is interested in music and dramatics. Spent three years as a bank teller before coming to the University. Summer occupations range from magazine salesman to carpenter. Plans several years' internship in Vancouver, leading to the Degree of Master of Surgery.

Jacob Howard Psachis
Toronto, Ont.

Born in Toronto, June 1, 1912. Matriculated from Harbord Collegiate. Was a member of the Victoria College Orchestra II; of the Daffydil Orchestra III, IV, V, VI; and of the University Symphony (as Concert Master) IV, V, VI. Was a member of the Avukah Society V. Summer occupations include working in the C.N.E. and as a Souper for the San Carlo Opera Company. Plans to devote his life to his interests: medicine, civilization, music and books.

Samuel Noble
Brantford, Ont.

Born at Fort William, 1911. Came to Varsity from Brantford C.I. Was a member of the Medical Softball and Basketball Teams. Spent his summers selling magazines or acting as salesman in a clothing store.

B. Raxlen
Toronto, Ont.

R. H. B. Reed
Kincardine, Ont.

Albert Conrad Rockel
Lanigan, Sask.

Born at Drake, Sask., January 30, 1912. Matriculated from Luther College, Regina, Sask. Is a B.Sc. graduate from the University of Saskatchewan, at Saskatoon.

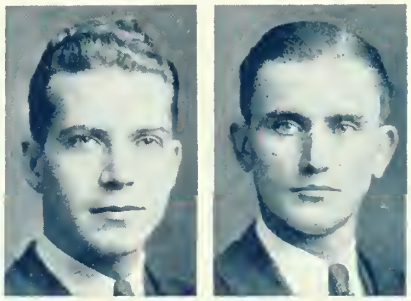

A. D. Rice
Toronto, Ont.

Benson Theodore Rogers, B.A.
Toronto, Ont.

Managed to collect a B.A. from Trinity College, Class of '34. (See *Torontonensis*, 1934, for list of doings). Since then a certain amount of Squash; of House Committee, Hart House, Secretary and Board of Stewards, V; and of *Undergraduate Medical Journal*, has kept one occupied.

Harry E. Robinson (ΦΓΔ)
Washago, Ont.

Born at Orillia. Came to Varsity from Oshawa Collegiate. Was a member of Meds. Interfaculty Hockey Team I-IV.

Ralph R. Rosenbaum
Toronto, Ont.

Born in Russia, June 5, 1913. Came to Varsity from Harbord Collegiate. Was a member of the Medical Basketball, Volleyball and Soccer Teams. Interested in children, dogs, adults and humour.

Solomon Joshua Rosenthal
Toronto, Ont.

Born in Toronto, June 15, 1909 and graduated from Harbord Collegiate, with an Edward Blake Science Scholarship. Completed B. & M. in 1929, and took an M.A. in Physiology, 1930. A member of the Medical Class of 3T7 in 1934.

Allen M. Sakler
Toronto, Ont.

Born in Toronto, October 26, 1912. Came to Varsity from Jarvis Collegiate. Is interested in sports of every kind. Plans to interne for two years and then specialize in some branch of Surgery. Intends to practise in U.S.A.

Howard Gordon Savage
Oakville, Ont.

Born at Oakville, December 28, 1913. Came to Varsity from Oakville High School. Spent his summers as a nursery salesman. Is interested in tennis and track.

Maurice B. Seltzer (ΠΔΕ,ΛΣ)
Toronto, Ont.

Ronald Evans Shaw (NΣN)
Sydney, N.S.

Matriculated from St. Francis Xavier's University.

Isaac Henry Shleser
Toronto, Ont.

Born in Toronto, 1913. Came to Varsity from Parkdale Collegiate. Was a member of the Hart House Camera Club and the Daffydil Committee.

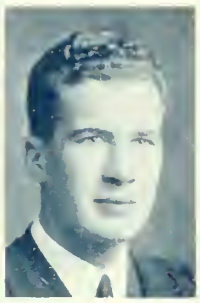

Alexander Budge Sinclair
Victoria, B.C.

Born at Prince Rupert, B.C. June 18, 1913. Graduated from Victoria High School. Was a member of Hart House Glee Club IV, V, VI; and of the Meds. Interfaculty Soccer Team IV, V, VI. Has spent four summers as an oiler on a Diesel ship.

Hyman Oscar Singer, B.Sc.
Outremont, Que.

Born, Montreal, Que., 1908. Coasted through public schools and matriculated from Montreal High. McGill claimed him for four years, result: B.Sc. Degree in '29. Bell-hopped and book-agented for a year. Repented, foisting himself upon Varsity's tender mercies. Has played Meds. Rugby, Soccer, and Water-Polo. Sincerely believes in living and letting live.

William Robert Skelly
Toronto, Ont.

Born in Toronto, March 6, 1913. Early education at Fern Avenue Public School and Parkdale Collegiate Institute. Is "looked up to" by everyone; 6 ft. 4½ ins. Denies hyperpituitarism.

Harold V. Slemon (ΦX)
Bowmanville, Ont.

Born at Bowmanville, Ontario. His University Residence was South House I and II. Is an "M" Holder. Was a member of the Meds. Interfaculty Rugby Team II-V; of the Baseball Team III. Hockey IV. Was on the Daffydil Committee II, III, IV, V; and the Med.-at-Home Committee VI. Was Class President VI.

Philip Sneid
Toronto, Ont.

A honorary graduate of Harbord C.I., who managed to get through five years of medicine. Among his varied activities can be included singing and show work. He has played on Medical Baseball, Basketball and Soccer Teams and was in the Junior Assault, in wrestling. Is a Medical "M" holder and interested in medicine; humanity; and dinner, supper and breakfast.

Walter William Snelling
Toronto, Ont.

Born at Lindsay, January 18, 1908. Came to Varsity from Welland High School. Was a member of the Interfaculty and Intercollegiate Wrestling Teams and of the Interfaculty Rugby Team.

Irving J. Speigel (ΦΔΕ)
Toronto, Ont.

Born at Fort William, August 16, 1915. Graduated from Fort William Collegiate. Was a member of Daffydil I-VI; and of U. of T. Band I-V. Was President of Daffydil Committee VI; and of the U. of T. Band V. Was a member of the Medical Society Executive IV (as Secretary-Treasurer), VI; and of the Medical At-Home Committee IV and VI. Spends his summers as a fire-ranger.

William D. Stevenson (ΦΧ)
Hamilton, Ont.

Born at Hamilton. Was a resident of East House, U. of T. I-III. Was a member of the Meds. Wrestling Team I; of the Baseball Team III; of the Rugby Team IV, V. Was a member of Daffydil IV, V; and of the Committee VI.

Margaret E. Stewart (ΓΦΒ)
Toronto, Ont.

Was President of Medical Women's Athletic Association. 1936-7.

Milton Stout (ΝΣΝ, ΠΚΑ)
Belle Plaine, Ia.

Born at Belle Plaine, Iowa, 1909. Graduated B.A. University of Southern California, 1932. Was a member of the Daffydil Committee III-VI; and of the Senior Meds. Rugby Team V. Spent his summers visiting Europe or doing surgery at St. Michael's. Is interested in golf and skiing. Plans to return to "Sunny California."

Ralph S. Stubbings (ΦΡΣ)
Toronto, Ont.

Born in Toronto, July 8, 1911. Matriculated from Humberside Collegiate. Was a member of the Interfaculty Water-Polo Team II-IV. Was Manager and Coach of City Playgrounds, Hockey, Softball and Soccer Teams; Gym. Instructor. Has been a City Playground Supervisor for seven years. Is interested in music.

Alex. W. Sturgeon (ΟΚΨ)
Toronto, Ont.

Isadore James Tepperman
Toronto, Ont.

Born in Toronto, 1914. Matriculated from Jarvis Collegiate, winning the James Harris Scholarship in Science and the Second Edward Blake in Mathematics. Outside the University he engages in club organization. Spends his summers as Camp Instructor; Camp Doctor.

Saul Thomas
Toronto, Ont.

A matriculant from Harbord Collegiate Institute.

William B. Thornton (ΦΧ)
Toronto, Ont.

Born at Consecon, Ontario, 1913. Graduated from Upper Canada College. Spent his summers as an interne at the Muskoka Hospital for Consumptives.

William Mark Toone (ΦΓΔ)
Edmonton, Alta.

Born in London, England, 1908. Is a B.A. graduate from the University of Saskatchewan. Holds a diploma in Theology from Wycliffe College.

David N. Trimble (ΦΔΕ)
Toronto, Ont.

B. and M., U.C. '34. Tempted to Varsity by the Edward Blake and James Harris Scholarships in Mathematics. Extra-mural activities are machine-gunning, deep-sea diving and recuperating for intra-mural duties. After an honourable career in his profession, he will purchase and settle down on one of the Virgin Islands far removed from man's petty strife.

Irving A. Warren
Toronto, Ont.

J. E. Whiting
Toronto, Ont.

A. D. Williams
Fort Erie North, Ont.

K. J. R. Wightman (ΘΚΨ, ΑΘΑ)
Peterborough, Ont.

Demonstrated his ability in the Baptie Scholarship, I, the Junior Fellowship, III, and the War Memorial Scholarship, V. Was Editor of *Epistaxis*, III.

William John Wilson (ΑΚΚ)
Richmond Hill, Ont.

Born in Toronto, November 28, 1913. Came to Varsity from Richmond Hill High School. Was class Treasurer V and VI. Has spent his summers as a clerk, a service station attendant, and an interne at the Muskoka Hospital for Consumptives.

Ralph Elliott Will
Brantford, Ont.

Graduated in Biological and Medical Sciences, University College '34. Lived at Knox College Residence; member of K.C.U.A. Executive. Summer occupations are boating and being a fishing guide.

George Clark Wray (ΘΚΨ)
Hamilton, Ont.

School of Practical Science

To the Graduating Class of the Faculty of Applied Science and Engineering

By Professor C. H. Mitchell, C.B., C.M.G., D.S.O., C.E., LL.D., D. Eng.

I AGAIN congratulate you upon your graduation at this time, when Canada is so rapidly recovering from the long depression. You need not be afraid to face a world which has been somewhat discouraging the past few years. Especially so in your profession, you can approach your new life outside with confidence that you will soon find your place in the further development of our country.

There is now room for all of you, whatever branch of engineering or architecture you may have chosen. A few years ago this was not so clear and some of your predecessors had anxious times and some discouragements. Now all this is changed.

It is not only that you go out as Applied Science graduates, having had your fundamental training in the valuable and interesting professions of engineering and architecture, but you go out into the world as university graduates and what is more, as graduates of the University of Toronto. This means a great deal in Canada, and indeed on this Continent and throughout the Empire. What is still more, you will now join one of the greatest clubs we have in the country, that of the Graduates of "Old School." Be proud of it! You will!

I have often thought about what it is that makes Canadians what they are; have wondered in what their qualities consist; have tried to visualize just what the particular or peculiar qualities are that have enabled Canadians to make their new country conspicuous among the other nations.

Let me offer to you a suggestion of these qualities or factors which make the spirit of our young country. If Canada means anything and Canadians are anything, it is by:—

C. Courage
A. Activity
N. Necessity
A. Adaptability
D. Decision
A. Assurance.

In confidence that you, too, will live up to these, I extend best wishes for your success and for your service for Canada.

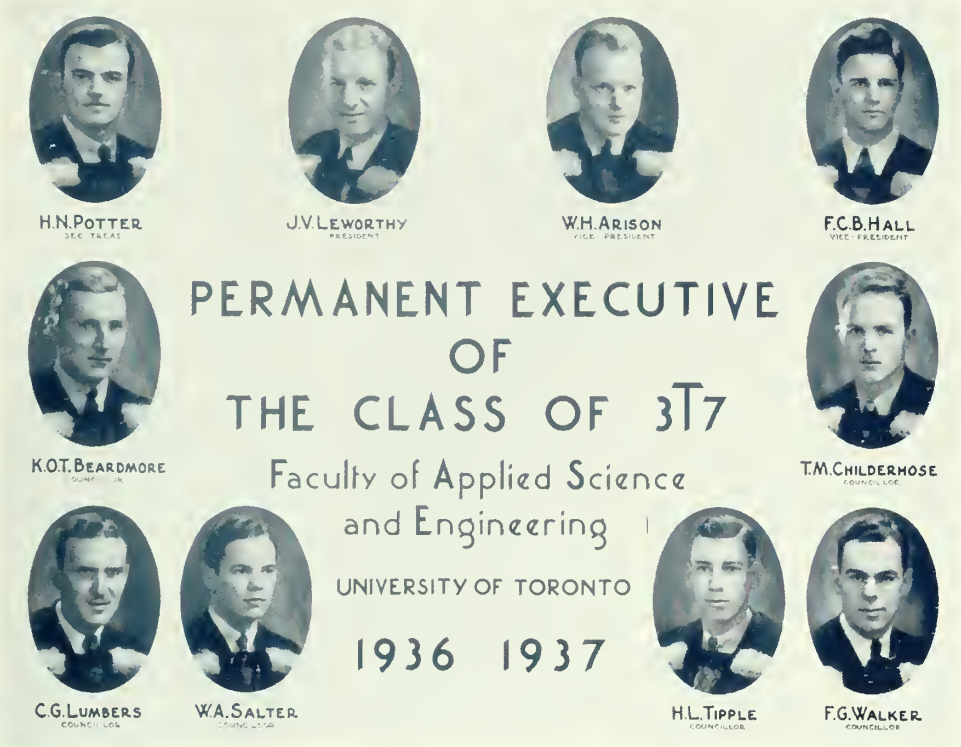

Class History of 3T7

THE purpose of the Permanent Executive is to hold together as a unit, the survivors of the green tie-bedecked mob who entered the ancient portals of the brick pile at the south end of the Campus in the fall of 1933, along with the refugees from other years picked up during our eventful stay here.

In its first year the Class of 3T7 S.P.S. started out to make history. It did. It participated in the last of a long line of Soph-Frosh Riots. The executive at that time, Len Sharpe, Nev. Potter and Len. Foster, ended the year with a balance of ten dollars in the class treasury, after paying for several gigantic parties, sundry broken windows, etc.

The second year, with Nev. Potter, Len. Foster and Clay Hall at the helm faced with the task of raising money to finance an initiation, sold year cards to anyone with the necessary currency. Thus the Class funds were restored to the desired level. The noted beard-growing contest helped to liven up the Christmas party. The year ended with a surplus, one hundred and twenty dollars of which was invested in stocks whose market value had increased substantially by the time the Executive of our fourth year decided to sell them.

The third year, living up to the tradition of all third years at S.P.S. couldn't have been encouraged to buy more year cards, even if each man had been supplied a fan dancer.

On our arrival into fourth year, we took over the responsibility of directing the affairs of the Engineering Society, the success of which has been a credit to the integrity and ability of the men of 3T7. Clay Hall, Willy Arison, and Cliff Lumbers made a fine job of our graduating year. The Grad Ball, if any one can remember more than the first half of it, was tremendous.

Throughout their four years here, the members of 3T7 have been an active group, perhaps too active, but we have many pleasant and exciting things to remember.

May the Permanent Executive keep the memories of these most enjoyable years fresh in our minds.

Maurice Adelman (BΣP)
Welland, Ont.

Chemical Engineering. Matriculated from Welland High and Vocational School; won the Second Carter Scholarship for Welland County and the Beard-growing contest for School II. Active on Fraternity Executive.

Raymond Gordon Anthes
Port Colborne, Ont.

Electrical Engineering. Interested in amateur radio transmitting and good music. Did radio servicing and general electrical work in the summer and plans to become established in the communication field of electrical engineering and to make a further study of music.

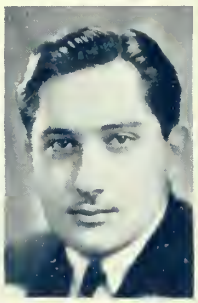

Harry Dale Algie
Brampton, Ont.

Chemical Engineering. Member Industrial Chemical Club I-IV. Interested in fishing, sailing, swimming. Favorite saying: "How about a free pie to-day, Sibbald?"

William Henry Arison
Niagara Falls, Ont.

Chemical Engineering. From Niagara Falls to Trinity House in 1933. Trinity Board of Stewards and School Nite committee III, IV. Crept into Hart House Music, University Drama, and School Dinner committees in IV, besides playing on Class Executive. Interested in being happy.

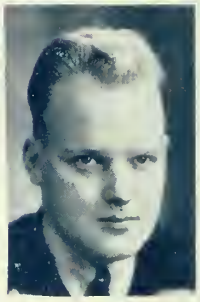

Ronald G. Alison
Toronto, Ont.

Mechanical Engineering. Played Junior Intercollegiate Rugby I, Sr. Intercollegiate Rugby II, III, IV and with the Argonauts in the "Big Four" group. Commonly known as "Butch".

William McColl Armstrong
Hamilton, Ont.

Chemical Engineering. Matriculated from Central Collegiate, Hamilton; lived at South House, U. of T.; worked summers at the Steel Co. of Canada.

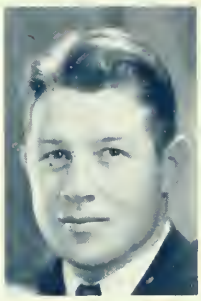

Harold Bertram Ashenhurst
Goodwood, Ont.

Civil Engineering. Matriculated from Uxbridge High School; member school track team I-IV, manager IV; made senior Varsity track team I-IV. School soccer team III, IV and senior Varsity soccer team IV.

Walter Jeffery Bagshaw
Cambray, Ont.

Electrical Engineering (Hydraulics). Matriculated from Lindsay C. I. Favourite saying: "It's about time I was going to lunch." Noted for throwing darts from Buffalo Hotels.

Roger Albert Baker (ΣX)
Toronto, Ont.

Electrical Engineering (Illumination option). Played Rugby: Junior Intercollegiate '27-'28; Senior Intercollegiate '28-'29; Senior O.R.F.U. '29-'30 and '30-'31; first "T" holder; II year representative Mechanical Club '30-'31; obtained Honour Standing III.

Murray Clare Bartlett
Toronto, Ont.

Chemical Engineering (Industrial). Born in Beamsville, matriculated from Riverdale C. I. Worked summers with Buffalo Ankerite Gold Mines.

Knox O. T. Beardmore (ΔKE)
Toronto, Ont.

Chemical Engineering. Matriculated from Lakefield Prep. School; member Industrial Chemical Club, Executive I, Chairman IV; C.O.T.C. I, II. Lieutenant and Captain certificates; active as a lieutenant in the Royal Grenadiers; worked in shoe factories and tanneries. Hopes eventually to become a tanner.

Ronald Butland Beckett
Toronto, Ont.

Chemical Engineering. Matriculated from U.T.S. Interests: tennis, golf, swimming and music—especially Chopin. Spent summer travelling, seeing Canada and U.S.A. Hopes to land a job as soon as possible.

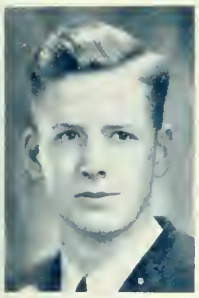

Charles Edmond Beynon
Toronto, Ont.

Mechanical Engineering. Matriculated from Jarvis C. I. Spent the summers getting in shop work.

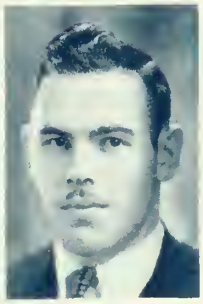

Edward Osborne Boddy
Toronto, Ont.

Chemical Engineering. Matriculated from Oakwood C. I. Member: Industrial Chemical Club I-IV; Rifle Association II, IV. Played squash, tennis and badminton. Summer occupation: advertising salesman.

Geoffrey L. Bodwell
Toronto, Ont.

Civil Engineering. Originally from Vancouver, B.C., and matriculated from South Vancouver High School. Entered third year Civil Engineering after graduating from R.M.C.; won Carlton Monk Memorial Scholarship from R.M.C.

Beverley George Bronskill
Ottawa, Ont.

Chemical Engineering (Industrial option). Came from Glebe Collegiate Institute to live at East House, U. of T., I, II, III, President IV. Vice-Chairman, School Dinner Committee IV.

George Ronald Bruce
Streetsville, Ont.

Mining Engineering. Sports: S.P.S. Track Team I, II, III, IV; Intercollegiate Track Team II, IV; S.P.S. Lacrosse I, II, III. Mined in Northern Ontario and British Columbia; plans seeing the world *via* mining camps.

Albert Walter Snider Bull
Weston, Ont.

Chemical Engineering. Made debut in Toronto (1913). Spent youth pow-wowing with Half-Breeds on the Assiniboine. Absorbed preliminary education at Weston. Chief sport, tennis; chief hobby, philatelist; vacation specialty, stock-chaser in local foundry; ambition, revolutionizing Chemical Engineering throughout the British Empire. *Toike Oike* rep. IV.

James Allan Burgess (ΚΣ)
Wallaceburg, Ont.

Mechanical Engineering. Lived in Knox College Residence; occupied the summers as steward on a Lake freighter, machinist and surveyor. Interests include motor-boating, hunting and tennis. Member A.S.M.E. I, III, IV.

Murray Francis Carriere
Toronto, Ont.

Mechanical Engineering. Entered School from C.T.S., Toronto. Mechanical Club rep. I; A.S.M.E. executive I, II, III, Chairman IV; Debating Club rep. II; Senior School rugby IV. Summer occupations: Railway Shops II, Industrial plant maintenance III.

Patrick E. Cavanagh (ΔΧΔ)
Winnipeg, Man.

Metallurgical Engineering. Member: Mining and Metallurgical Club rep. I-III; House Committee IV; Senior S.P.S. rugby III, IV; Varsity band I-IV. Jiu-Jitsu, fencing, wrestling, student body, Indian's Club. Shovelling in Trail, San Antonio and Gods Lake took the summers and probably the future. Activities and sayings—Censored and H mm!

Bernard Chernovsky
Toronto, Ont.

Mechanical Engineering. Played School Interfaculty Basketball Jr. I, II; Sr. III, IV; Baseball Jr. II; Sr. Rugby IV. member A.S.M.E.

Thomas Morley Childerhose
North Bay, Ont.

Mining Engineering. Came from Ottawa, matriculated at North Toronto C. I. Ruled as Chairman of Mining Seminar. Past and future: Mining and Mining.

John Despard Christian
Ottawa, Ont.

Mining Engineering. Born in Edmonton, Alta.; graduated from R.M.C.; won the Leonard Foundation Scholarship. Worked at Noranda in the summer. Interested in the Non-permanent Active Militia. Played Senior School Rugby.

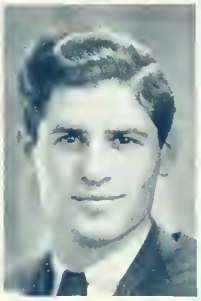

Bertram Gearing Church
Toronto, Ont.

Chemical Engineering. Born in Toronto. Came to Varsity from Parkdale C. I. Has never regretted the change. Thinks engineers make the world go round. Has an ardent desire to ski in the Alps and tour the East Indies in a schooner.

Ross L. Clark
Toronto, Ont.

Civil Engineering. Matriculated from Parkdale Collegiate Institute. Managed and played Interfaculty S.P.S. Rugby II, III, Captain IV. Played Interfaculty Baseball II, III. Elected Vice-Chairman of Civil Club III and Sec.-Treas. Athletic Association III. Member School Dinner Committee IV and President S.P.S. Athletic Association IV.

Donald V. Cohoon
Toronto, Ont.

Electrical Engineering (Radio Option). High School education gained at Parkdale Collegiate; worked with the C.N. Express; played with radio, hopes to get a good job.

Duncan J. F. Coulson (KA)
Toronto, Ont.

Electrical Engineering. From U.C.C. to S.P.S. Sold oil and gas for the Shell Oil Co. Also interested in squash and swimming.

Victor B. Coxworth
Toronto, Ont.

Electrical Engineering. (Radio option). Came to School from C.T.S.; student member A.I. E.E.; summers filled up with Y.M.C.A. camps and looking for summer occupations. Hopes to find an interesting job in the radio or communication branch of engineering. "Yippee A.I. E.E."

John Murray Allen Crowe
Toronto, Ont.

Civil Engineering. Matriculated from Humberside Collegiate; worked summers on construction jobs. Member Civil Club I-IV.

Eugene DeLuca
Toronto, Ont.

Chemical Engineering. Played School Baseball, Jr. I, Sr. IV; Jr. Volleyball II. Member of Fratellanza, U. of T. Interested in United Church Y.P.S. as an executive member. Ambition: to become a textile technologist and to speak five languages fluently.

Alexander De Maio
Peterborough, Ont.

Mechanical Engineering. Won the Montague Scholarship, Newcastle, Ont. Vice-President I; Secretary Engineering Society II; *Torontonensis* III.; Library Committee; Manager Varsity Rowing Club; Director of Publicity A.S.M.E. III; Debates rep. I-III; Chairman IV. Plans to see Europe "a la tandem" "Nothing great was ever achieved without enthusiasm," is his motto.

William Allen Devereaux
Limehouse, Ont.

Mechanical Engineering. Matriculated from Georgetown H.S. Worked in a paper mill, machine shops, and on the farm. Interested in fishing and hunting. Member A.S.M.E. I-III, executive IV.

Walter Kerr Dow
Toronto, Ont.

Electrical Engineering. Emigrated from Glasgow, Scotland; educated in Jarvis Collegiate. Spent the summers beating around the bush; plans not to make future plans. Member of the Pit of Oblivion Club for favourite sayings.

John Thomas Dunn
Ingersoll, Ont.

Chemical Engineering. S.P.S. Basketball II, III, IV; Senior S.P.S. Volleyball; member Chemical Club I-IV.

George G. M. Eastwood
Cornwall, Ont.

Electrical Engineering. President of Gate House, Burwash Hall; employed as an electrician at Courtaulds, Cornwall; enjoys camping and in future, wine, women and song. Topped by the favourite saying: "Will I Hell".

Jack Everett
Toronto, Ont.

Electrical Engineering (Hydraulics). Outside activities: Team captain Y.B.C.; Secretary D.S. T.C.L.C.; member Beaches Badminton Club and A.I.E.E. Plans to remain single and start another stork derby, also to visit India and South America by the rule of the thumb. Favourite saying, "Fumadiddle".

Samuel David Foote
Stouffville, Ont.

Civil Engineering. Matriculated from Markham H.S. Resident in South House, U. of T., and spent summers farming.

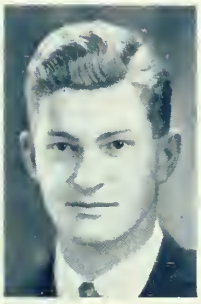

Donald William Finlayson
Toronto, Ont.

Civil Engineering. Born in Lucknow, Ont., and matriculated from Kincardine H.S. Went West in '27; taught Public School in Manitoba for two years and attended the University of Manitoba three years. Worked on several surveying projects; entered Varsity in the fall of '36.

Arthur Sherlock Foreman
Ballinafad, Ont.

Mechanical Engineering. Matriculated from Brampton, H.S. Occupied the summers making the wheels go round in "Canada's finest tire house" and at "Canada's finest summer resort". As for the future "who knows?" Crack shot on the S.P.S. Rifle Association Team II, III, IV.

Alexander Fisher
Toronto, Ont.

Chemical Engineering. Member Chemical Club I-IV; played Sr. School Hockey III; Sr. School Rugby IV and Sr. School Volleyball IV.

Thompson A. Frankish (ΔΤΔ)
Toronto, Ont.

Mining Engineering. Attended U.C.C. Spent the summers prospecting, surveying for International Nickel Co., exploring in Chibougama and mining at Pickle Crow mine. Relaxations are hunting, fishing and skiing.

Howard Alfred Freestone
Toronto, Ont.

Chemical Engineering. Industrial Chemical Club I-IV; Sr. School Volleyball IV; Stadium Usher. Summer occupations: Playground instructor also on the C.N. Exhibition Staff. Interested in outdoor sports.

Abraham Frumkin (ΒΣΡ)
South Porcupine, Ont.

Metallurgical Engineering. Matriculated from South Porcupine H. S. Worked the summers as a labourer at Noranda and Ontario Refining Co., Sudbury. Member Mining and Metallurgical Club I-IV.

James William Fry
King City, Ont.

Mechanical Engineering. Member: A.S.M.E. and Mechanical Club. Played Inter-department hockey for the mechanicals.

Albert Daly Gillespie
Toronto, Ont.

Mining Engineering. Came to Varsity from Riverdale Collegiate, spent the summers working up north.

John Bertram Graham (ΨΥ)
Grimsby, Ont.

Metallurgical Engineering. Originally from Ottawa, educated at Grimsby H.S. Lived in East House '33-'34. President of the Indian's Club I, II, III, IV. Did some shovelling in Trail, Copper Cliff and C.M.S. and expects to do more. Collects rare *objects d'art* and h'mm!

John R. W. Grieve
Toronto, Ont.

Chemical engineering. Born in Montreal, has spent half his life in the U.S.A. Came from U.C.C. to Varsity and enjoyed most of all the comradeship in the Chem. Lab. in work and fun. Is keenly interested in skiing, riding, and sailing with tennis as a gap-filler. His hobbies are stagecraft and the study of biological formative-forces in Nature.

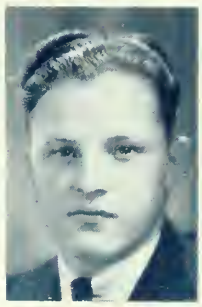

Raymond Samuel Griffen
Toronto, Ont.

Electrical Engineering. Interested in anything and everything, including the Hydro in the summers. Favourite saying: "I'll beat you on the top of the head." Future plans: just wait and see.

George Gung
Victoria, B.C.

Mechanical Engineering. Came to Varsity to pursue a higher standard of education in the line of Engineering; in C.O.T.C. for two years and finds it full of interest; Lieutenant's certificate in Infantry; member of A.S.M.E. and Mechanical Club. Favourite adage: "Hard work compels self-discipline."

Francis C. B. Hall (BΘΠ)
Kitchener, Ont.

Chemical Engineering. Born in Troy, Ohio, U.S.A. Educated at Kitchener Collegiate Institute. Played School Rugby I, II, IV. Active as Secretary-Treasurer of II Year, Vice-Chairman of Chemical Club III, President of IV Year and in charge of Reception on the School Dinner Committee IV.

Ian Malcolm Hamer
Ottawa, Ont.

Mechanical Engineering. From Glebe C.I., Ottawa, to North House, Burwash Hall. House President IV. Member Mechanical Club I-IV, Secretary II; A.S.M.E. II, III. Year rep. IV. Played Jr. Intercollegiate hockey I; Jr. Interfaculty hockey and volleyball II. Worked as Aeronautical Lab assistant I; "Grease Monkey" to aeroplanes II, III.

Arthur Burcham Hart
Toronto, Ont.

Chemical Engineering. Lived in England 10 years; came from Jarvis C.I. to Varsity; here hard work was interspersed with music and art; became a member of H. H. Art Class in IV year; spent summers in Northern Ontario bush sampling, assaying and seeing life in the raw.

Francis Henry Hartman
Toronto, Ont.

Chemical Engineering. Born at Clarksburg, Ont. Matriculated from Meaford H.S. Member Industrial Chemical Club I-IV.

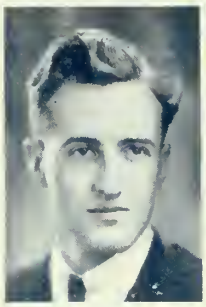

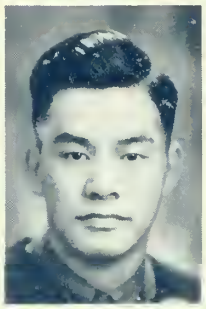
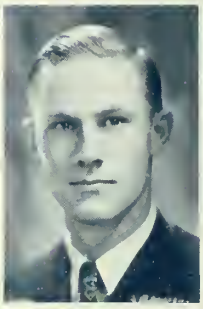
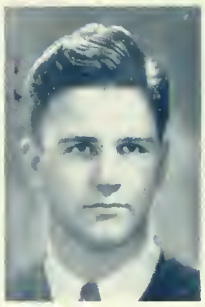

Donald M. Henry
Millbrook, Ont.

Mechanical Engineering. Matriculated from Port Hope H.S. Very active riding Street Cars and spent gigantic summers measuring the pyramids. Believes "People have more fun than anybody".

Maurice Henry Hollands (ΨΥ)
Fort Frances, Ont.

Metallurgical Engineering. Resident in East House I, II; swimming I; waterpolo I, II and III; Secretary - Treasurer Chemical Club II; Vice-Chairman Mining & Metallurgical Club IV; Treasurer and Director of operations for the Indian's Club. Shovelled in Northern Ontario and Trail, B.C. Activities and sayings—censored.

Albert Eugene P. Hopkins
Toronto, Ont.

Mining Engineering. Member: University German, Camera, and Chess Clubs, *Toike Oike* Staff, M. and M. Club rep., Royal Empire Society and German Club *Harmonie*. Summered—mining, resting, travelling and sleeping. Always "the odd man for a nickel". Plans: Ontario Geological Survey, Mining, Wealth, Marriage, and Family.

John Alexander Hornibrook
Calgary, Alta.

Chemical Engineering. Matriculated from University School, Victoria, B.C. Graduated from R.M.C., 1935, to enter Third Year School. Senior S.P.S. Rugby IV. Industrial Chemical Club III, IV. Worked summers in Turner Valley Oil Fields, Alta. Interested in the non-permanent active militia.

William Clark Isbister
Toronto, Ont.

Mining Engineering. Student Associate member of C.I.M.M. Mining and Metallurgical Club. Active in Dance Orchestra work. Plans to enter the exploration field in the future.

William Davidson Jamieson
Elora, Ont.

Mining Engineering. Born and educated in Fergus. Spent summers mining and farming.

William Alexander Jolly
Toronto, Ont.

Metallurgical Engineering. Matriculated from North Toronto Collegiate Institute. Member of Mining & Metallurgical Club III, IV; Student Associate A.I.M.M.E. Intentions: to go north and become president of International Nickel, etc. Spent summers smelting ores, truck driving, labouring.

Maurice Daniel Knechtel
Hanover, Ont.

Metallurgical Engineering. Member of Mining and Metallurgical Club and of C.O.T.C. I, II, III. Occupied the summers with hard labour at Noranda and Sudbury.

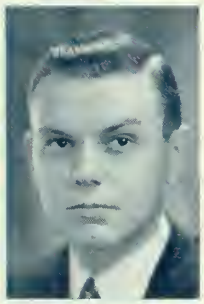

Hugh Leonard Kellner
Windsor, Ont.

Chemical Engineering. Born in England, educated in Patterson C.I., Windsor. Worked in the Canadian Industries Ltd., Salt and Alkali division, II; Research and Development department, III. Industrial Chemical Club I-IV.

James H. Leckenby (BΘΠ)
Hamilton, Ont.

Mechanical Engineering. Matriculated from Westdale C.I., graduated from R.M.C. Filled in the summers as a boxmaker, cement mixer and farmhand. Fraternity President '35 - '36. School Dinner Committee II; member Mechanical Club III and A.S.M.E. IV.

James Winslow Kerr (ΘΔX)
Hamilton, Ont.

Electrical Engineering (Illumination option). On the *Toike Oike* Staff as Year Representative I and II, becoming Assistant Editor III. Business Manager of Board of Editors of *Transactions and Year Book* III.

Alan Beverley Lewis
Toronto, Ont.

Chemical Engineering. From N.T.C.I. to Varsity. Member Intercollegiate Gymnastics Team I, II.

John Vernon Leworthy
Ignace, Ont.

Electrical Engineering. Born and educated in Fort William, Ont. Electrical Club Executive II, President III Year, 1st Vice-President Engineering Society IV. Jr. School Rugby II. Scholarships: The Baptie, MacLennan-MacLeod Memorial I; Harvey Aggett Memorial II; Jenkins, Engineering Institute, and War Memorial, U. of T. III. Summered: Radio operating, fishing and boating.

Percy K. Lindsey
Mono Road, Ont.

Mechanical Engineering. Member of Mechanical Club I, II, III, rep IV; A.S.M.E. Student branch. Played Interfaculty Lacrosse III, IV. In summers employed as machinist and farmer.

Clifton Glen Lumbers
Toronto, Ont.

Mechanical Engineering. Student Member of A.S.M.E.; Secretary-Treasurer of IV Year. Worked summers as machinist and toolmaker.

Donald M. McBane (ΔTΔ)
Toronto, Ont.

Chemical Engineering. Came to life in Rainy River—consequently dislikes rain! Pre-university training at St. Thomas. On *Varsity* Staff I; member Industrial Chemical Club four years, becoming IV Year representative; Musical Director of Engineering Society IV. Weaknesses are dancing, books and swimming. Future—still questionable!

Duncan G. Macdonald
Toronto, Ont.

Electrical Engineering. From U.C.C. to Varsity. Member of the Rowing Team. First "T" '35-'36.

Lorn G. MacDougall
Ottawa, Ont.

Electrical Engineering (Thermodynamics option). Lived in East House and is mainly interested in fun and games.

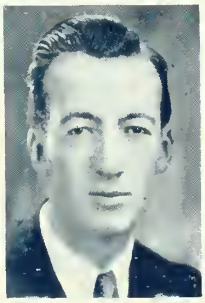

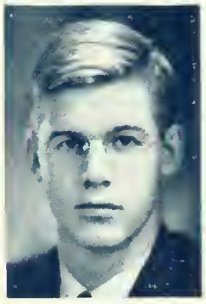

Finley Weston McEwen
Toronto, Ont.

Mechanical Engineering. Born in New Liskeard, educated at Jarvis C.I. Member: A.S.M.E., Mechanical Club, Rifle Association IV, C.O.T.C. I, II, IV. Summer occupations include mechanic's helper.

J. Parker McMillin
Allandale, Ont.

Chemical Engineering. Played S.P.S. Baseball I, II, III, IV; Sr. Volleyball. Chemical Club Executive II, III. Spent the summer working and playing tennis. Resident in North House, U. of T.

Edward G. D. Macpherson
White Horse, Y. T.

Chemical Engineering. Born in White Horse, Yukon Territory, educated at White Horse H. S. and Orillia C. I. Played Hockey I-IV, Track I, Wrestling II. Member Industrial Chemical Club I-IV, Debating Club IV. Active in Century Class enjoys tennis, golf, photography and handicrafts. Employed at Canadian Industries Ltd. III.

Douglas R. V. Malcolm
Toronto, Ont.

Mechanical Engineering. Came to Varsity from U.C.C. Member A.S.M.E. II, III, IV. Amateur Radio experimenter. Spent summers as a draftsman, machinist and camp counsellor.

Ben Marks
Toronto, Ont.

Chemical Engineering. Played Interfaculty Baseball I-IV; Soccer II, III, champions II; School "S" holder. Member Industrial Chemical Club. Interested in reading, athletics and clubwork.

John Corley Martin
Indian Head, Sask.

Mining Engineering. Born in Ontario but joined the migration westward at an early age and obtained his education in various parts of Saskatchewan and Alberta, graduating from I.H.C.; Regina Normal School; H Arts Campion College. Returned east to become a Mining Engineer so he could travel and make his fortune the hard way. Interested in everything. Sports: School Lacrosse '34-'35-'36 and English Rugby.

David Alexander Mitchell
Collingwood, Ont.

Electrical Engineering. Born in McTaggart, Sask., and educated at Collingwood Collegiate. Member Electrical Club and A.I.E.E. Interests include, Wine, Women and Song, dinghy racing, and tilling the soil. Plans to build Hydroelectric Power Plants.

Marcus R. C. Mitchell
Toronto, Ont.

Mining Engineering. Played S.P.S. Soccer I, II, captain III; Basketball II, captain III. Intermediate Basketball Varsity II, Softball II. Summer positions in the mines of Northern Ontario and Quebec. Hopes to land a good position in the mining business, not necessarily in Canada.

Henry J. P. Morgan
Toronto, Ont.

Civil Engineering. Played Jr. School Waterpolo II, Sr. School Waterpolo III. Manager Jr. Waterpolo IV.

Frank P. Mundy
Toronto, Ont.

Chemical Engineering. Played Interfaculty Baseball and Volleyball I-IV. Member of Industrial Chemical Club I-IV. Active as a musician in dance bands.

Arthur B. C. Northover
Toronto, Ont.

Civil Engineering (Municipal option). Born in Southey, Sask. Educated at Oakwood C.I., Toronto. Filled in the summers with Geology and Surveying. Favourite saying is, "Facts not Details." Plans to undertake Municipal Engineering, Traffic and Transportation.

Albert E. Penney
Carbonear, Nfld.

Chemical Engineering. Matriculated from Prince of Wales H. S., St. John's, Newfoundland. Spent two years at Memorial University, Nfld. Assistant Editor *Toike Oike* IV. Member Industrial Club I-IV. Played Intercollegiate Rugger II, III. Interested in fishing, shooting, tennis and English Billiards.

Joshua John Perold
Toronto, Ont.

Chemical Engineering. Came from Victoria, West South Africa to matriculate from Parkdale Collegiate. Member Hart House Glee Club IV. Summers saw him changed from a gentleman of leisure I, II, to a Simpson's super-salesman III. Interested in dance orchestra work. Hopes to return to South Africa.

William L. Phené
Toronto, Ont.

Chemical Engineering. Born in Hankow, China; educated at St. Michael's College. Interested in golf and swimming.

Irving Keith Phillips
Toronto, Ont.

Chemical Engineering. Matriculated from Malvern C.I. Industrial Chemical Club I-IV, interested in fencing. Occupied the summers as a chemical research assistant.

Ralph Colin Alfred Pittis
Toronto, Ont.

Civil Engineering. Played School Rugby II, III, IV, Waterpolo II, III. Spent from January to August 1936 at Frontier College in the wilds of Nova Scotia. Answers to the name of "Joe". Hopes to become a Construction Engineer.

Ralph S. Podwin
Toronto, Ont.

Chemical Engineering (Industrial). Matriculated from Jarvis Collegiate Institute. Occupied the summers as a confectionist and gas station attendant. Known around the lab. as "Butch".

Henry Neville Potter
Toronto, Ont.

Chemical Engineering. "Nev" came to Varsity from C.T.S.; at once entered the executive as Vice-President of 1st Year, became President of 2nd Year. Noted for the promotion of the beard growing contest. Bothered the Engineering Society as 2nd Vice-President III and finally President IV. Honoured as the only man ever acclamated to the latter office. Aided in the preparation of School Nite and the Convention III. Elected Finance Commissioner S.A.C. IV.

Robert Montagu Powell
Ottawa, Ont.

Chemical Engineering. Matriculated from Trinity College School. Graduated from R.M.C. with honours. Active as a Lieutenant in the Royal Canadian Naval Volunteer Reserve.

Frank Verne Pringle
Toronto, Ont.

Electrical Engineering (Radio option). Born in Goderich, Ont. Educated at Bloor C.I. Filled in the summer as a theatre projectionist, sign painter, decorator and loafer. Hopes to find congenial work with sufficient monetary returns.

Louis J. Pritzker
Toronto, Ont.

Chemical Engineering. From Malvern Collegiate to Varsity. Worked the summers with an Electrical appliance manufacturer. Industrial Chemical Club I-IV.

Frederick Robert Quance
Delhi, Ont.

Electrical Engineering (Thermodynamics). Born in Nakusp, B.C. Educated in Tillsonburg. Played School Baseball, manager Sr. Team IV. Stadium Usher. Spends most of the time borrowing from and paying back brother Tommy.

Arthur Cowan Rogers
Toronto, Ont.

Chemical Engineering. Graduated from U.T.S. Interested in sports and played Basketball I, Baseball II, and Squash III; with *Varsity* Staff II; Editor *Toike Oike* IV; chief outside interests are dramatics and handicrafts; spent two summers with the *Evening Telegram* and the rest in the North at a camp; future plans—who knows!

John Wallace Ruddell
Toronto, Ont.

Chemical Engineering. Became interested in Chemistry while attending Humberside Collegiate. Plays 1st violin in U. of T. Symphony Orchestra, and second fiddle to nobody. Is a member of Industrial Chemical Club. In spare time enjoys photography, and raises tropical fish. Hopes to see more of world before settling down.

Newton Donald Schell
Stayner, Ont.

Electrical Engineering (Hydraulics option). From Stayner Continuation School and Barrie C.I. to Varsity. School Dinner Committee IV and Electrical Club rep. IV.

Donald E. G. Schmitt (ΒΘΠ)
Kitchener, Ont.

Mining Engineering. Played School Rugby I, II, III and Waterpolo II, III, IV. Associate Editor of *Transactions and Year Book* II, III, Editor IV. Chairman Mining and Metallurgical Club IV. Student Associate C.I.M.M. and A.I.M.E. Spent the summers in Mining and Geological work and hopes to continue the mining and to travel.

John Ross Shaw
Walkerton, Ont.

Chemical Engineering. Resident in South House, U. of T. Spent two summers as a machinist and one summer in the Research Laboratory of the Westvaco Chlorine Products, West Virginia.

Ellen M. B. Sheppard (ΚΚΓ)
Aurora, Ont.

Chemical Engineering. Born in Waubaushene, Ont. Attended Havergal College. Usually spends the summers riding, golfing, swimming and playing tennis, plus the odd bit of travelling. Favourite lament, "No chivalry! I'll have to do it myself." Hopes to attend every School Reunion.

Stanley Walter Sibbald
Toronto, Ont.

Chemical Engineering. Matriculated from Parkdale C.I. Was a member of Industrial Chemical Club I-IV. Spent the summers acting the gentleman. Purveyor of Pleasing, Palatable, Polar Pies for Particular People I-IV.

Douglas Fearnley Smith
Toronto, Ont.

Chemical Engineering. Came to Varsity from U.T.S.; member of Industrial Chemical Club; took up wrestling in his spare time and anything else he could lay his hands on. Crossed the Atlantic *via* cattle boat to see England, in summer of 1936.

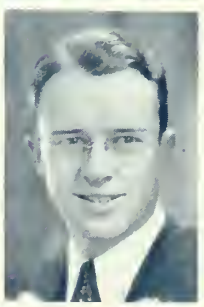

Lawrence William Smith
Toronto, Ont.

Chemical Engineering. Born in Toronto on August 7, 1916, and attended Humberside C.I. Member of University Symphony Orchestra and Industrial Chemical Club; has spent the summers, since coming to Varsity, getting first hand information on why a factory manager's hair turns gray.

Orville Cooper Smith
Toronto, Ont.

Chemical Engineering. Born in Cookstown and educated at Oakwood C.I. Member of Industrial Chemical Club I-IV. Occupied the summers with an electrical contractor. His hobby is experimental radio.

Walter Holland Smith
Hepworth, Ont.

Mining Engineering. Matriculated from Owen Sound C.V.I. Spent the summers mining in Northern Ontario and Quebec. Plans to pursue mining in different parts of the world.

Alexander R. Stewart (ΦΓΔ)
Fort William, Ont.

Chemical Engineering. Industrial Chemical Club Executive I; Engineering Society Executive, Secretary II, Treasurer III; School Dinner Committee III, IV; *School Nite* Committee III. Played School Rugby I, II, IV. Worked the summers with Government Survey I, Laboratory assistant with Canadian Industries Ltd. II, III. Hopes to study in Germany.

Robert Stroud
Toronto, Ont.

Electrical Engineering (Thermal option). From North Toronto C.I. to Varsity. Played lacrosse and hockey.

Frederic George Thompson
Toronto, Ont.

Mining Engineering. Born in Toronto, 1914; educated at Hart House; honours I, II, III, (IV?); on executive of Debating Club IV. Pastimes are motorcycling, boys' work, stereoscopic photography, sea-fleas, cogitation; aesthetic and practical. A good man for a good job.

Henry Lionel Tipple
Toronto, Ont.

Electrical Engineering (Communication option). Matriculated from C.T.S. Was just plain Tipple I, II; Electrical Club rep. III, Chairman IV. In the summers worked in the Electrical Repair Dept. of Goodyear Tire and Rubber Co. Attended the Berlin Olympics Aug., 1936. Plans to encycle the world.

Jack Martin Troster
Toronto, Ont.

Chemical Engineering. Played School Rugby I, II, III, IV; Baseball I, II, III, IV; Wrestling 125 lb. class, won medal in School Assault I. Active in Scouting and Social Clubs.

Walter Ralph Trusler
Windsor, Ont.

Mechanical Engineering. Born in Mount Forest, Ont., attended Patterson C.I., Windsor. Resident in South House and was on House Committee. Mechanical Club, representative III, Chairman IV. Member Student Branch A.S.M.E. Spent the summers making V-8's and Binder Twine.

John Frederick Tuke
Haileybury, Ont.

Electrical Engineering (Thermodynamic option). Resident in East House, U. of T. Played School Soccer I, II, III, IV.

James Maarten Vanderleck
Ottawa, Ont.

Electrical Engineering. Born in St. Annes de Bellevue, Que., and educated at Glebe C.I., Ottawa. Resident in North House, Burwash Hall. Interested in bicycle riding and drinking chocolate milk-shakes. Summer of 1936 spent at the Sangamo Electric Co., Ltd. Always saying, "let's go to a show.

Thomas Watson Verity
Toronto, Ont.

Mining Engineering. Interested in sports—to keep in condition; and in a little amateur dramatics—to amuse others. Occupied with mining work in the North in the summers, with a little tennis and swimming thrown in. Member Newman Club. Played Sr. School basketball III, IV. Plans mining work and travelling if things turn out right.

William Kenneth Voss
Toronto, Ont.

Chemical Engineering. Industrial Chemical Club I-IV. Employed as a brewery worker, deckhand and stoker on a lake freighter in the summers. Member of the International Union of United Brewery, Flour, Cereal and Soft drinks workers.

Frederick G. Walker (ΔΧΑ)
Guelph, Ont.

Civil Engineering. Born and educated in Guelph, Ont. Played School Rugby, Jr. II, Sr. III, IV. Baseball Sr. III, IV. Elected Chairman Civil Club IV. Hart House Library Committee II, III. Obtained Honours I, II.

Graham Wilson Walkey
Toronto, Ont.

Mining Engineering. Sports: Varsity Hockey Jr. I, II; School Hockey, Sr. III, IV; School Lacrosse I-IV, University team III; Intercollegiate Track Team 440 yd. dash. Active in camping, canoeing, and being a strong anti-liberal. Mined in Northern Ontario and Quebec and will mine anywhere and anytime.

Arnold A. Wanless
Guelph, Ont.

Electrical Engineering. From Guelph C.V.I. to Varsity.

Alan Shaw Weatherburn
Toronto, Ont.

Chemical Engineering. Born at Toronto, 1912; matriculated from Malvern C.I. Was a member of Industrial Chemical Club I-IV; on the staff at C. N. Exhibition II, III. Interests are photography, radio, music. Ambition is to be an industrial research chemist.

Eric Whiteley
Dryden, Ont.

Electrical Engineering. Born in Sheffield, England. Resident South House, U. of T., I, II. Worked the summers as electrician, lineman, labourer and teacher. Avoids such things as favourite sayings and plans to wait and see what to-morrow brings.

Arthur K. Wickson (ΦΚΗ)
Toronto, Ont.

Electrical Engineering (Radio option). Educated at U.C.C.; graduated from R.M.C. to enter Third Year Varsity. Spent the summer promoting boxing, "assisting" in H.E.P.C. power-plant at Eugenia Falls, Ont., and three years with R.C.N.V.R. at Halifax, N.S. Hopes to go to England and "go to town" for two months before settling down to a hard life of work.

Donald Gilpin Willmot
Toronto, Ont.

Civil Engineering. Played U. of T. Junior O.H.A. Hockey I, II; Senior School Hockey III, IV; School Baseball, Junior I, II; Senior III, IV. Member of Civil Club Executive I-IV and of School Athletic Association Executive III, IV.

Herbert George Winnett
Toronto, Ont.

Chemical Engineering (Industrial option). Matriculated from North Toronto Collegiate, deployed with the C.O.T.C. I, II, Lieutenant's Certificate III. Member: Industrial Chemical Club I-IV, Rifle Association IV. Interests: Music and equestrianism. Summer Occupation: With the Department of Public Health, Toronto. Was *Torontonensis* Representative IV.

William B. Woods (ΔΚΕ)
Toronto, Ont.

Mechanical Engineering. Matriculated from U.C.C. Played Junior Intercollegiate Rugby, I; School Hockey I, II, III; School Soccer, II, III, IV; won the Junior Interfaculty Boxing title, 155 pound, III. Member of A.S.M.E. and of Mechanical Club.

In Memoriam

GEORGE W. PHENE, fourth year student in Chemical Engineering, died on October the twenty-sixth, 1936, as the result of injuries received when playing rugby on the 'School' Mulock Cup team.

Although only twenty-three years old, he had an experience behind him that comes to few in a lifetime. He was born in Brooklyn, N.Y., and spent the first three years of his life in Hankow, China, then returned to New York, having circled the globe before his fourth birthday. In 1918 he went to France and was in Paris when it was under shell-fire.

Having been buffeted between various national viewpoints, he was still groping in search of an ideal which would satisfy his conscience, fearless and generous, intelligent and true.

At St. Michael's College and later at the University in the sphere of athletics, he was an exceptional example of one who always fought hard and clean for his team, for the honour of his school, and above all else for the sake of the game itself. In all forms of sport: rugby, hockey, swimming, paddling, he was an inspiration to his team-mates, whether in victory or defeat. His success is attested by the many medals and prizes he won as a member of the Parkdale Canoe Club.

No more worthy tribute can be paid to a man of George Phene's athletic ability than that he played the game for the game's sake.

Architecture

Alan Birnie Crawford
Ingersoll, Ont.

Has such an aversion to anything symmetrical that he can't stand hair parted in the middle; famous for cartoons of professors which comprise his notes; has an intense urge to wear yellow and gray socks; favourite expression: "How about a smoke, 'Gillies'?"

William Eric Fleury (KA)
Toronto, Ont.

Spent several hectic years at U.C.C. and R.M.C., never could enthuse about Gull Lake Sketch Camp, but has a flair for design; drives a car like a fiend and has a passion for dropping sharply pointed pencils on the heads of his nearest victims.

Ann K. Gauthier (ΔΔΔ)
Trenton, Ont.

Lived at Loretto College I, II; famed for winning a Pontiac Straight Eight II, and wearing bangs III; Executive of Newman Club III, Architectural Club IV; Panhellenic Council IV, V; University Women's Liberal Club V; held the exalted position of tea-pourer when the Department entertained.

William H. Gilleland
St. Catharines, Ont.

Born in St. Catharines; turns a mean furrow on his father's farm, and last year brushed up on Architecture in England; intends to settle down in Niagara Peninsula and hang out the old shingle.

Arthur George Keith
Toronto, Ont.

Successful in his chosen career, but was nearly drowned by Mr. Winterburn in earning the R.L.S.S. Award of Merit; speaks with an Oxford accent due to associating with the Warden on the Art Committee; played English Rugby; expects to do some work overseas, not in uniform.

Robert D. Powrie
Toronto, Ont.

The Architectural Club Rep. to the Annette St. Home and School Club; won the Mathers and Haldenby Prize, II; the A. B. & I, a Ford truck and apricot-growing constitute his summer activities; expects to take advantage of the building boom which he has been predicting for five years.

John Thompson Ridley
Ingersoll, Ont.

From Ridley College to Trinity House; has been kidded about "Ridley from Ridley" ever since; won O.A.A. Scholarship in Design II; honourable mention R.A.I.C. II, III; Warden's prize for pencil sketching V; S.P.S. Squash team IV; Rowing Club IV; favourite saying: "Mmmmm? What?"

Wilson Adams Salter (ΦΓΔ)
St. Catharines, Ont.

Architectural Club Rep. I, Secretary-treasurer III; School Dinner Committee '34, '35, '36; through Gym Team I, II, learned how to draft, doing a "Tiger Bend" on drafting board, winning R.A.I.C. Gold Medal II, IV; famous for School Menu designs, place cards and angelic smile; *the* originator of the "one man band."

Gilbert Leslie Seltzer (BΣP)
Toronto, Ont.

Chevrolet-ed down from Humberside; director of entertainment, Architectural Club; leader of I, II, III, IV and V Year Symphonies; Past Chief Sign-Painter; present Champion of Hog, Rooster, Moose and Cow calls; outstanding for his exquisite tenor, alto, bass and soprano voice *and* his *flute*.

Frederick Neale Smith
Toronto, Ont.

Architectural Club Rep. II, III, Vice-Chairman and Chairman; awarded Toronto Brick Co. Prize; member of Athletic Directorate; Senior Intercollegiate Boxing I-V; Track Team, I; Board of Stewards and Art Committee; Vice-president, Foreign Affairs Club III, IV, V; wields a mean brush; wags a witty tongue; and devoted to his "Mommy."

John Francis C. Smith (ΨΥ)
Barrie, Ont.

Once shook hands with the President; *Not* a member of *Varsity* Staff, U.C. French Club or Vic. Dramatic Society; would like to be the first architect to become Prime Minister.

Alan MacKenzie West
Windsor, Ont.

South House, U. of T.; elected V Year representative without a murmur; a talented musician, devoted to Bach and Ellington; member of University Symphony and Drafting Room Quartet; especially fond of little children, tooth-brushes, life drawing and taking notes for the entire year; a reformed Temperance worker; a colorful modern.

Dentistry

To the Graduating Class of the Faculty of Dentistry

By Professor A. D. Mason, D.D.S.

IN SEPTEMBER, 1932, the members of this class took a very important step, which has fashioned the routine of your daily lives: you chose for your life's work to follow the profession of dentistry. I wish to congratulate you now that you are graduating and going out as fully qualified practitioners to render a splendid and helpful service to an appreciative public. The members of this class will be scattered in a wide circle, well surrounding the world and, as time goes on, may your influence for good be ever increasing in the various communities in which you will make your abode. Your careers will always be followed by the Faculty with the keenest interest and we sincerely hope that your efforts may be abundantly rewarded.

Your confreres within the profession wish you to abide by the usages of our profession and ever expect you to act as educated gentlemen. It is hoped that the progress of dental science will be accelerated and enhanced by your contributions and membership and that your brother practitioners will be as proud of you, as you are of your profession. You must always feel free to bring your problems to the Faculty where your difficulties will receive our helpful consideration.

You are leaving the University, having had your lives enriched by the formation of enduring friendships, which will last to the end of consciousness. These associations and memories should make your lives fuller and their lasting impressions will be built into your own thoughts, so that your characters will be broadened and your influence increased. Never let the need for character building be lessened by ulterior motives: the best that is in you must predominate over the material, so that immortality may ultimately become a reality.

The Faculty sends you forward with the best of good wishes for the future and may you always look back on your *Alma Mater* with the greatest pride.

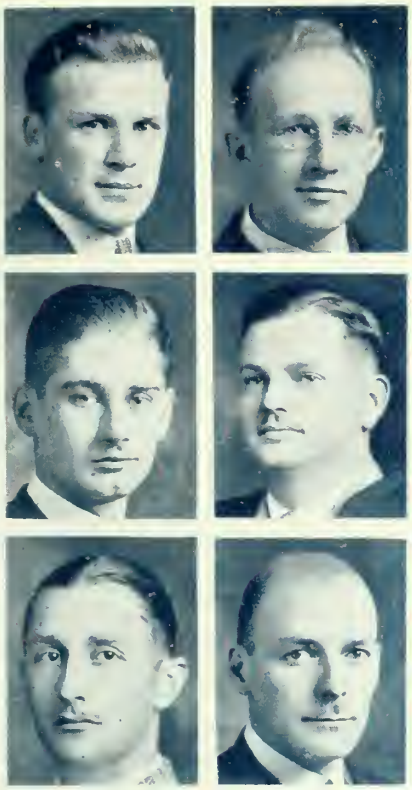

Leslie Glenn Bannister (ΨΩ)
Vanessa, Ont.

Born at Vanessa, February 5, 1914. Came to Varsity from Waterford High School. Is interested in wrestling, track, soccer. Hobbies: travel and rifle-shooting; Haunt: Nurses' Residence, Brantford; Habit: Getting breakfast in three minutes.

Harold N. B. Beach (ΨΩ)
Winchester, Ont.

Born in Winchester and attended Albert College in Belleville. Member of *Ilya Yaka* Committee, I-V. President of Dental At Home Committee, IV, V. Member of *Varsity* Staff, I-IV.

Lincoln L. Bedkober
Australia.

Born Sydney, Australia, 1911 and (later) matriculated at "Cranbrook" school. Graduated Bachelor Dental Surgery with Honours, University of Sydney 1932; thence to post as Gov't. Dental Officer, Nauru Island, Central Pacific 1933. When at home — general practitioner, Forbes, N.S.W.

Irving Ferguson Calder (ΨΩ)
St. Catharines, Ont.

Matriculated from St. Catharine's C.I. Interests are badminton, skating, squash, tennis, golf. Favourite saying: "Gosh, Pain in the neck." His ambition is not to be always looking "down in the mouth".

Reginald Dudley Cook
Australia.

Bachelor of Dental Surgery (Sydney University), 1929. Graduating with first class honours and the University Medal. Exhibition and Caird Scholarship, 1928. Carroll Medal for Prosthetic Dentistry, 1929. Honorary Demonstrator Operative Dentistry, 1930-32.

George Arthur Cowan
Ayr, Ont.

Born Nov. 20, '07. After graduating from Galt C.I., entered Dentistry. His personality soon won the favour of his fellow students and he has been busy ever since. Among the outstanding offices held have been: Treas. of Students Parl. IV and Pres. of Students Parl. V. Has been an active member of the dental soccer team.

Harold Dennis
Toronto, Ont.

Matriculated from Harbord C.I. After graduation intends to open a dental office in Toronto. Is interested in wrestling and track work.

Albert Raymond Dinniwell
Wiarton, Ont.

Entered Dentistry on J. B. Wilmott Scholarship, from Wiarton High School. Member of U. of T. Rifle Association and Dental rifle team III.

Charles Christopher Down
Corinth, Ont.

Proverbial son 'uva minister—born in Dobbington, Ont., on Oct. 10, 1911. Was removed from Woodstock Collegiate Inst. after winning all the leather medals. Inspired by Dental Nurse to become a Dentist. Summer occupation: "Bun-Bouncer" at C.P.R. French River Chalet Bungalow Camp. Is fond of remarking "Never know".

Richard Campbell Dunlop
Toronto, Ont.

Came to Varsity from Oakwood Collegiate. Was a member of the R.C.D.S. Committee III; and President of the Committee V. Was Vice-President of his Year V. Was on the membership committee of York Bible Class and a member of the Thornhill Golf Club. Summer occupations: assistant refiner of gold and silver.

Winston Norman Ferguson
Bracebridge, Ont.

Kept his first appointment, March 24, 1913, in Bracebridge. Attended Bracebridge High School, being known as "Wisdom". Entered Dentistry in the hope of relieving suffering humanity. Was also year rifle representative II, III.

Eugene Anthony Greco
Sault Ste. Marie, Ont.

Born at Sault Ste. Marie, February 12, 1914. Matriculated from St. Michael's College. Was a member of the Junior Intercollegiate Rugby Team I; of the Senior Intercollegiate Rugby Team II, III, IV, V. Was on the University Athletic Directorate V; and the Dents Hockey Team II, III, IV.

George M. Gunn (ΨΩ)
Binghamton, N.Y.

Born at Lewiston, Maine, 1911 and Matriculated from Binghamton High School, New York. Obtained D.D.S. and B.S.D. from Northwestern University, 1935.

Robert Winston Halliday
Australia.

Born at Sydney, Australia. Attended St. Andrew's College, University of Sydney, 1931-5, graduating with the degree B.D.S. University Residence: East House. Was a member of the Dental Camera Club.

Morgan C. Hawkins (ΞΨΦ)
Port Hope, Ont.

Born at Port Hope, July 7, 1915, and attended that town's High School. Was a member of Dental water-polo team I-V. Was President of Dental swimming IV and V. Summer occupation chiefly that of working in a dental office. Plans to see Canada first and set up a modern dental practice in the old home town.

Nathan Helman
Winnipeg, Man.

Born Oct. 17, 1906, in a Polish village. Acquired self-education. In 1922-24 held government position. Arrived in Canada, in March, 1928. Matriculated in 1932 from H.C.I. Toronto. "Made school" by tutoring classics at nights after school. His favourite saying is: "Never too late".

Leslie Newton Hobbs
Harriston, Ont.

Born in Harriston, received High School education at Kenora, and then entered the Faculty of Dentistry.

William Thomas Joynt
Exeter, Ont.

Graduated from Exeter High School. Member of U. of T. Intermediate Track Team II; President of Track Club IV; Member of Dental Hockey Team I-IV; and of the Dental Lacrosse Team II-IV.

Marvin E. W. Keenan (ΞΨΦ)
Port Arthur, Ont.

Born in Winnipeg, but moved to Port Arthur and graduated from Port Arthur C.I. Cartoonist for *Hya Yaka*, Dental Year Book I-IV, and editor of *Hya Yaka* V and a member of Students' Cabinet. Plans to open a dental office in Port Arthur.

Clifton Leonard Kell
Churchill, Ont.

Blew into Churchill, Ont., on Dec. 18th., 1911. Matriculated from Mimico High School. His hobbies are photography and choir singing while rifle and squash interest him. Favourite saying is "we're off" and his motto is " 'tis better to have loved and lost."

Alexander Duff Leask (ΦΓΔ)
Moose Jaw, Sask.

Graduated from Victoria College receiving the degree of Bachelor of Arts. Was a valuable member of Dental lacrosse and hockey teams.

Mark M. Lehmkuhl (ΞΨΦ)
Jackson Heights, N.Y.

Born in Illinois, U.S.A., June 27, 1906. Matriculated from Washington U. Dental S., St. Louis, Mo. Plans to specialize in Periodentia in New York City, U.S.A.

Wm. C. McCutcheon (ΞΨΦ)
Ottawa, Ont.

Was head of lacrosse in the faculty and a member of the Athletic Board. Summer occupations have been working in Dental offices; acting as usher in a theatre; fruit inspector with Entomological Branch, Department of Agriculture. Plans to receive some hospital training and set up a dental office.

Frederick W. McDowell (ΞΨΦ)
Dundalk, Ont.

Matriculated from Dundalk High School. Favourite recreations include skating, golf, baseball, hockey and hookey. Favourite saying is: "It's too early to get up yet."

William G. McIntosh (ΞΨΦ)
Prince Albert, Sask.

Won the General Hospital Number 4 and the James Branston Wilmott Scholarships IV. Won the Junior Interfaculty 155 lb. Wrestling Championship, II. Was a member of the Dental Water-Polo Team, four years; President of B.W. and F. in Dentistry V. University summer occupations were working in summer hotels and Dental Offices.

George K. McKeown (ΨΩ)
Ottawa, Ont.

Born in Winchester, Ont., 1914, and matriculated from Glebe C. I., Ottawa. East House, U. of T. I, II, III, V. Track representative I, II, IV, V. President of Track V. Class Sec'y-Treas. II. Member of Hart House Library Committee III; Hart House Hall Committee IV. Chief *Varsity* reporter for Dentistry IV. President of fifth year and Vice-President of Students' Parliament.

Leonard Stuart Mason
Simcoe, Ont.

Simcoe expected summer but Leon loomed over the horizon on morning of June 21st, 1913. After four years arrived early at the 8.30 Lecture. Took active part in athletics—soccer, baseball, track, wrestling, boxing. Served on the athletic committee for three years. His hobby is getting phone numbers and ambition is to marry with love; his haunt is wherever she is and his motto is, "wear a smile on your face."

Edgar Albert Meldrum
Australia.

Was born in Tumbarumba, Australia, and was on active service with Australian Forces, 1915-1918. Graduated B.D.S. (Honours) Sydney University, 1923. His hobbies are surf, golf, beer, and suggests that anyone interested in favourite saying should please send stamped addressed envelope. His fraternity is the Foreign Legion.

James Walker Meldrum
Australia.

Born at Manly, N.S.W., Australia and Matriculated from North Sydney Boys' High School. Won the University Exhibition (Faculty of Dentistry) Scholarship. Graduated with honours from University of Sydney, 1931. Interested in golf, tennis and surf-riding.

William R. J. Moore (ΨΩ)
Toronto, Ont.

Born at Sandford, Ontario, and obtained secondary education at Uxbridge High School. In the winter he is a hockey enthusiast, and, in the summer, a milk salesman.

Reginald W. Morningstar
Toronto, Ont.

Graduated from Humberside C. I., through no fault of his own and entered Dentistry. Elected President of Third Year; member of At-Home Committee, '35-'36; B. W. F., '32-'33-'34-'35; Rugby '36; Rifle '35. Interests mostly skiing and badminton. Favourite remark: "Will you pass this cavity, I hope." In the summer he is Key man on *S. S. Kingston*.

Karl Frederick Mueller
Hamilton, Ont.

His chief interest is Dentistry and his main hobby is that of being leader of the Varsity Entertainers Dance Orchestra.

Frederick D. Mulholland
Toronto, Ont.

Attended Brown Public School and North Toronto Collegiate Institute and Victoria College, in the University of Toronto. His hobbies are riding and photography.

Donald Richard Parkes
Toronto, Ont.

Matriculated from Bloor C. I. Won the Dental Boxing Award 118 lbs., in 1934, and the 125 lbs. in 1935. "Hello Butch," is his most frequent salutation.

Russell E. Partridge (ΞΨΦ)
Carnduff, Sask.

Graduated from Carnduff High School. Was President of Omicron Chap. of Xi Psi Phi Fraternity in 1936-37. President of Dental Athletic Assoc. V and member of Intra-Mural Sports Committee. President of Dental Rifle Assoc. III-V and Year Rifle Rep. II-V. Was year Track Rep. I-III. Plans to practice Children's Dentistry in the Canadian West.

Frederick T. Pearson (ΨΩ)
Toronto, Ont.

Born in Ottawa in 1915 but left Glebe C. I. to come to Toronto and graduated from Parkdale C. I., to enter Dentistry. Member of At-Home Committee I; Noctem Cuckoo Committee II; Dramatics Committee III, IV; President of Dramatics V. Was a member of lacrosse and Boxing teams III, IV.

Harris M. Potashin (AΩ)
Toronto, Ont.

Came to Varsity from Harbord Collegiate. Won the J. B. Wilmott Scholarship I, II, III. Played on Dent's basketball team I-V; rugby team II, III (Mulock Cup Champions), IV; and volleyball team IV. Was Business Manager of *Hya Yaka*. Is a bronze "D" holder, and was President of his fraternity.

Wilfred Gray Preston (ΞΨΦ)
Peterborough, Ont.

Came to Varsity from Peterborough C. I. Was a member of Dental rugby team I, II; of the water polo team I, III, IV, V; and of the At-Home Committee V. Was elected Class Secretary III. His chief ambition is to be a good dentist.

Edwin Curtis Redfern
England.

Born in England, May 23, 1913, and graduated as Dental Surgeon (L.D.S., R.C.S., Eng.), from University College Hospital, University of London. Was a member of the Dental Camera Club; and of the Dental Soccer Team. Likes tennis, swimming, field - hockey and motoring. Thinks Hart House a wonderful Institution.

Alexander Thorne Roger
Ottawa, Ont.

Graduated from Lisgar C. I., Ottawa. Was a member of At-Home Committee II; President of Fourth Year and Secretary of Students' Parliament IV. Dental *Torontonensis* Representative V and active in the University Rifle Club III, IV, V. His favourite sport is skiing.

Leonard Rollaston
Toronto, Ont.

Came to Varsity from Malvern C. I. Member of Dental baseball team. Interests: golf, hockey. Intends to travel, when possible and plans to take part in service organization programmes.

Charles Ross Ryan
Brazil.

Born at Toronto, February 6, 1912, and is a Bachelor of Arts from Loyola College, Montreal. His University Residence was South House. Was member of Newman Club V, and of Dental rugby team. Spends his summers golfing in Rio de Janeiro.

Walter James Smith
Toronto, Ont.

Entered Dentistry on J. B. Wilmott Scholarship from Bloor C. I. Class President II; on At-Home Committee III; Dental Athletic Association II, III, IV; U. of T. Rowing I, IV; Dental Rugby I, II, IV, V; Water Polo I-V; Lacrosse IV, V; Rifle IV; B.W.F. I, II, IV. Singles and Double Sculls—Argonaut R. C. 1935.

Clyde Victor Speer (ΞΨΦ)
Ivanhoe, Va.

Graduated from Fort Union Military Academy. Member of Dental rugby team for five years, including Mulock Cup Championship team III. Was a member of Dental baseball team also for five years; Interfaculty champions III. Is a bronze "D" holder.

Francis Jeremiah Stapleton
Dublin, Ont.

Born at Dublin, Ontario, February 2, 1914. Attended Dublin Continuation and Stratford Collegiate. Played Intercollegiate Soccer III, IV, V; Interfaculty Soccer I-V. Holds First and Second Colours. Played baseball and is a "D" holder; a member of the Newman Club.

William Cuthbert Sullivan
Williamstown, Ont.

Matriculated from Williamstown High School and graduated in Dentistry at McGill in 1926. Has carried on the practice of Dentistry in Dalhousie, P.Q., since graduation.

Hector Charles Thompson
Hamilton, Ont.

Came to Varsity from Westdale Collegiate. University Residence: South House. Was a member of the Rifle Club II-V; of the water polo team V and of the hockey team V. Took a Pre-Dents Course at McMaster University.

Maurice Eugene Toye
Toronto, Ont.

Born in Hillsdale, Ont., on March 2nd, 1913, the first son of a Methodist clergyman. Received secondary education at Bloor C. I., Weston High School, and Malvern C. I., in Toronto. His ambition is to acquire a "physique" like the famous Roscoe "Fatty" Arbuckle.

Joseph Nathan Tritt (ΣΑΜ)
Fort William, Ont.

Came to Varsity from Fort William Collegiate. Was a member of Dental water polo team; and rugby team I, II, III (Mulock Cup Champions) IV. Is a Bronze "D" holder. President of rugby V. Was Prior of Omega Chapter of his Fraternity. Enjoys tennis, golf and swimming.

Henry John W. Valiquette
Smooth Rock Falls, Ont.

Better known as Vallé, although a product of Smooth Rock Falls he is not paper, no mistake! Became ambitious, entered St. Mike's and obtained a B.A. Saw his mistake, so he entered Dentistry and is now a boy with a pull—with the fair sex.

Fitzgerald Roxburgh Vincent
Australia.

Born in Brisbane Australia and matriculated from Brisbane Grammar School. Was a member of rugger team I. Was a Dental Officer attached to the Army Medical Corps of Australia. Interested in rugger football, swimming, surfing, tennis and cricket.

Dental Nurses

Kay M. Bucher
New Liskeard, Ont.
Came to the University, having matriculated from Loretto Abbey.

Ruth C. Dolson
Toronto, Ont.
Obtained her matriculation from Moulton College in 1935.

Dorothy May Caldwell
Durham, Ont.
Attended Durham High School before coming to Varsity.

Margaret B. Findlater
Moncton, N.B.
A native of Edinburgh, Scotland, who migrated to this country to attend the Moncton High School and Mount Allison University, Sackville, N.B.

Audrey Maureen Cowling
Toronto, Ont.
Was born at Toronto in 1915 and graduated from Humberside C.I. Is interested in bowling, bridge and the activities of the Humberside Alumni, while swimming, gardening and cooking are her chief summer sports. Hopes to assist in a dental or medical office.

Barbara G. Forryan
Chauvin, Alta.
Born at Bradford, England, and graduated from Strathcona High School, Edmonton, in 1934.

Marion L. Gwyn
Toronto, Ont.
Came to Varsity from Riverdale Collegiate Institute.

Alice Evelyn Kilbank
Belleville, Ont.
Her secondary education was obtained at Belleville Collegiate.

Margaret M. Hall
Toronto, Ont.
Prior to coming to the University she attended North Toronto Collegiate and the Dominion Business College.

Marion Leng
Schumacher, Ont.
Came to the University *via* Branksome Hall, Toronto.

Margaret R. Harris
Toronto, Ont.
Matriculated from Moulton College, Toronto.

Jean Louise Lindsay
Toronto, Ont.
Matriculated from Runnymede Collegiate Institute, becoming Vice-President.

Gladys Alberta McBeth
Ingersoll, Ont.
A product of Ingersoll C.I., who came to Varsity to learn about Dentistry.

Jean F. Rickard
Newcastle, Ont.
Her preparation for the University was at Bowmanville High School.

Lucy Louise McIntosh
Fort William, Ont.
Graduated from Fort William Collegiate.

Katharine B. Robb
Regina, Sask.
Came to this University from the University of Saskatchewan.

Evelyn E. McLean
Toronto, Ont.
Was born at Calgary, Alberta, and attended Western Canada Collegiate.

D. Frances Slade
Toronto, Ont.
A Toronto girl who was born in 1917 and attended Oakwood C.I.

Anne I. Smuck
Stoney Creek, Ont.
Was a member of the Class of '36 of Saltfleet High School.

Dorothea E. Sutton
Toronto, Ont.
Came to Varsity from Vaughan Road Collegiate. Was a member of the Women's Medical S.C.M. and is very fond of skating and tennis.

Norma Sutherland
Toronto, Ont.
From Moulton College she came to the University to be President of her Class.

Margaret Neil Wallace
Toronto, Ont.
Matriculated from Malvern Collegiate Institute.

Eugene E. Washington
Saskatoon, Sask.
Attended the University of Saskatchewan.

Wycliffe College

To the Graduating Class of Wycliffe College

By the Rev. R. B. McElheran, M.A., D.D.

THE Graduating Class of 1937 will always be known as the Coronation Class. You enter upon your service as Graduates at a most interesting time. Old things are passing away. In the Empire and in all the world, we seem to be entering upon a new regime. Happily the clouds of depression, that have been hanging so heavily over us for the past six years, appear to be lifting. Probably we are running into better days. What these days are to bring to Church and State will rest with the younger generation.

You will require faith. Faith in God. Faith in your country. Faith in your fellow-men. You will need sound learning. Learning that will enable you to distinguish between the higher and the lower; the better and the worse. A sterling character will be a requisite. A character that can be depended upon.

When you receive your Diploma or your Hood at the time of graduation, this will be the expression of a vote of confidence in you by your Alma Mater. May you always be worthy of that confidence, and as you go on from strength to strength may you prove to the world that your training in College and University has been an experience worthy of the Institution and equal to the exigencies of the times. May you have good success in leading the people of our land into happier and more prosperous times.

David William Blackaller
New Westminster, B.C.

Graduated with B.A. from the University of British Columbia, 1934.

Robert W. B. Coupland
Huttonsville, Ont.

Matriculated from Brampton High School, then completed a Pass Arts Course at University College in 1934. Summers variously occupied in farming and mission work in the Dioceses of Algoma and Saskatoon.

Arthur Edwin Chevis
Toronto, Ont.

Attended Jarvis Collegiate Institute. Graduated with B.A. from University College, 1935. Interested in extra-mural activities of a religious nature. President, Leonard Foundation Association, 1936-37.

Karl Humbert Fairweather
Hampton, N.B.

Attended High School in Hampton and St. John. Dominant interest has been Athletics, representing Wycliffe in Five Interfaculty sports and serving on the Athletic Association for Four Years, becoming President VI. Racy raconteur; persuasive speaker; good sport; fine friend.

Stephen Ronald Colebrook
Fruitland, Ont.

Arts and Theology *via* Grimsby, H.S. Has maintained a steady interest in S.C.M., acting as Librarian for the University organization III and Secretary-Treasurer for Wycliffe branch IV Dabbled in Wycliffe Party Politics (TNT), as Secretary of State VI.

William Hills, B.A.
Ingersoll, Ont.

Graduated as Bachelor of Arts from University College, Toronto, 1935, and studied Theology in Wycliffe College. Was President of Leonard Foundation Association, 1935-36.

William Edward Kibblewhite
Winnipeg, Man.

After High School spent three years in business before entering Pass Arts at University College. Was President of University Track Club II and Harrier Club, VI; also President Wycliffe College Athletic Association IV, and Literary Society VI. Intercollegiate Harrier Champion V. Awarded Three first "T's."

John McKibbin
Belfast, Ireland.

Arts and Theology from T.C.D. Entrance. "Webster" (see dictionary) is versatile. As an athlete played soccer, Manager IV, VI, Athletic Executive VI. Interested in Wycliffe S.C.M., serving on Executive II, III, IV. As an artist, Art Editor, *Torontonensis* IV. Hart House Art Committee VII. President,, Bachelor's Club I, II, III, IV, V (half!).

James Arnold Purdie
Winnipeg, Man.

An arts graduate of Manitoba University, he came to Wycliffe in the fall of 1934. Member of S.C.M. executive and Assistant-editor of *Cap and Gown*, II; S.C.M. Chairman and Editor of *Cap and Gown*, III.

Edward Rigby
Peterborough, Ont.

Graduated from University College in Pass Arts, 1936. Was Treasurer 1933-34, and Prime Minister, 1936-37, of Wycliffe Literary Society.

Richard August Ernest Ruch
St. Marys, Ont.

Graduated as B.A. from the University of Western Ontario 1934. Class President I; Secretary W.C.A.A. II; Editor *Cap and Gown* IV; Wycliffe Literary Society—S.C.M. Chairman IV, Opposition Leader V; Wycliffe Athletics.

Knox College

William Ross Adams
Hamilton, Ont.

Bachelor of Arts from McMaster University, 1934. Chairman of Programme and Worship Committee of the Knox College Undergraduate Association II, III. Played hockey II and softball I, II.

Hugh Grant Cleghorn
Guelph, Ont.

A graduate of University College, Toronto. Was Chairman of Programme and Worship Committee of the Knox College Undergraduate Association, I.

R. M. Esler
Vancouver, B.C.

Harold George Funston, B.A.
Tara, Ont.

During his vacations he has worked the mission fields of British Columbia, Saskatchewan and Ontario.

John Stanley Glen
Briercrest, Sask.

Arthur James Gowland, B.A.
Brampton, Ont.

Was President of the Knox Missionary Society and the Varsity Christian Fellowship in his final year.

Samuel Johnston
Toronto, Ont.

Graduated as B.A. from McMaster University. He played soccer I-III and was a member of the House Committee II, III.

J. H. Kozinets, B.A.
Toronto, Ont.

S. Macdonell
Ottawa, Ont.

Ross Currie MacLean, B.A.
Oakwood, Ont.

"—'Tis not what man does which exalts him, but what man would do!"—*Browning.*

DeCourcy Hamilton Rayner
Lachine, Que.

B.A. '34—University College. Former editor-in-chief of *The Varsity* and president of the Canadian Intercollegiate Press Union. Sports writer for the *U. of T. Monthly.* Business manager of *The Presbyterian Student* magazine. In second year awarded the Prince of Wales Prize in Church History and the R. M. Boswell Scholarship in Elocution.

Charles Steinmetz
Toronto, Ont.

Born in Hungary, 1904, matriculated from High School in Budapest, Came to U.S.A., 1922. Architectural studies, Temple University, Philadelphia, 1924-1926. To Canada 1929, Arts Course, University of Toronto, student minister to Hungarian Presbyterian Church, Toronto and Oshawa, 1932-1936.

Wallace Samuel Wadland, B.A.
Embro, Ont.

Born 1909, and a graduate of University College, Toronto.

I've lived thro' all these
changing years:
Saw Dobbin shy at brassy gears:
Enquired how 'planes 'n radios
ran;
Wore khaki suit like Corp'ral
Dan;
Grew tired of war, and cried for
peace;
And then—but forty words?—
I cease!

Malcolm Carmichael Young, B.A.
Ailsa Craig, Ont.

Graduate of the University of Western Ontario. Was President of Knox College Undergraduate Association, III.

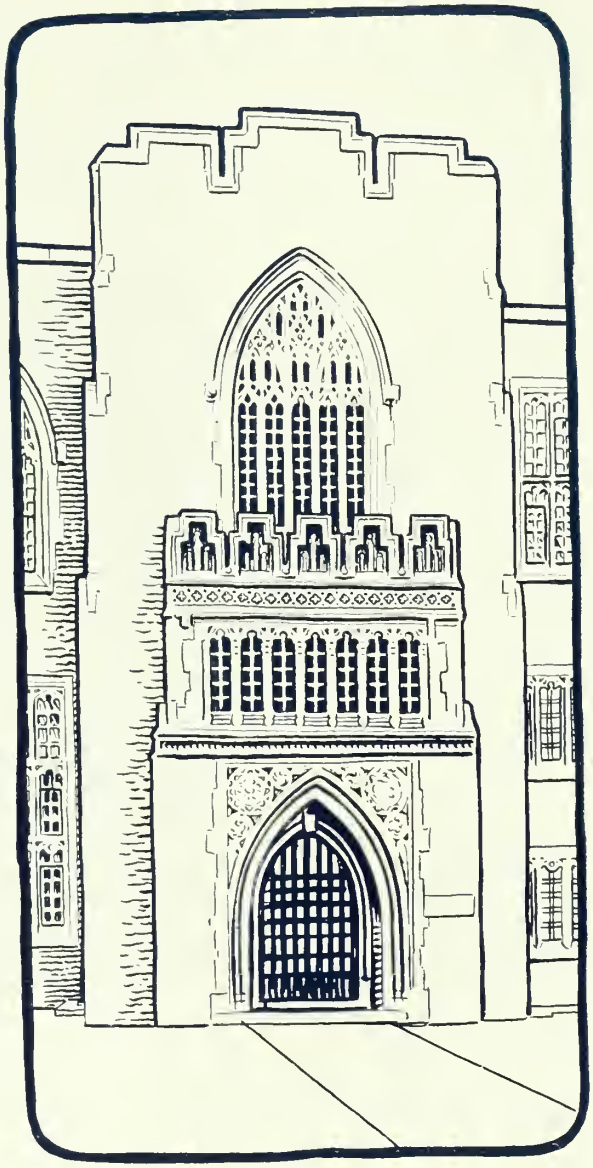

Emmanuel College

To the Graduating Class of Emmanuel College

By Reverend Principal R. Davidson, M.A., Ph.D., D.D.

YOU are going out to do your share of the Church's work in a time of perplexity and great need. There are forces at work among men bent on changing the face of the world, and the issue is probably far in the future. The situation is so complex, and the factors involved so numerous, and many of them so obscure, that the wise will refuse to predict what form our institutions will take before your work is done. But you know that the Church, taught by her Lord, has learned through the changing years what the moral elements are in a man's right relations with his brother-man; and you know also with what effect the Gospel of the Living God has worked, mediating to men in this world of material things the potencies of that world where the will of the Highest is done, unmarred by greed and passion and ambition.

Three years of study and play together, of living and praying together, have knit you and your professors in an intimate friendship, a friendship of confidence and high hope. We are sorry to see you go from us, but we look for the day of rejoicing when you have proved yourselves effective teachers of man's duty to man, and worthy stewards of the potencies that in Christ break through from heaven to earth.

John Alexander Breckenridge
Toronto, Ont.

Matriculated from U. T. S., Toronto, '29, into commercial office; thence into Modern History and Pass Courses at Victoria. Graduated from Vic in '33 and after a year at "this and that," entered Emmanuel. Attempted Tennis I-III years, and Basketball II-III. Member of E.C.S.S. Executive, III; Cavan House, II-III. Of the future?—Heaven alone knows!

J. P. Buss
England.

English, History, Economics; graduate of McMaster University. In Emmanuel Residence in course of Theology, being Dean of Gandier House in his last year. A keen sportsman, 'Johnny' took part in all college activities. Life's ambitions: to teach, write, and travel. Hobbies: art and sketching.

Garland C. Brooks, B.A.
O'Leary, P.E.I.

Born in '09 at O'Leary. Matriculated from Prince of Wales College, Charlottetown. B.A. Mt. A. '34.

Eric Lindsay Cowall
Toronto, Ont.

Graduate in Philosophy. Ryerson Prize I; Rowell Scholarship in Church History I, II; Joy Wallace Prize II; Michael Fawcett Prize (second) II; Student Assistant at Old St. Andrew's United Church.

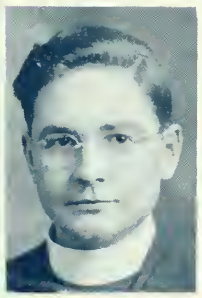

Mervin Anson Bury, B.A.
Sarnia, Ont.

Victoria '34 P. (E. or H.); Class President I; Chairman, Worship Committee E.C.S.S., III; Bowles House, Emmanuel Residence.

Arthur R. Cragg, M.A.
Calgary Alta.

Born in Calgary, 1910. For past three years in Bowles House, Emmanuel. Summers on mission fields. Chairman, Theological Society III. Interested in Theology, gramaphone records and Christian Pacifism. Future plans: the ministry.

Oswald Robert Dyke
Unionville, Ont.

Victoria '34. E.C.S.S. Treasurer, I. Year President, II. Student Co-operative Residence, III. Played on Intercollegiate and Interfaculty Championship Soccer Teams, II; Captain and Manager of Varsity Soccer, III. Holder of First "T," Second "T," "V," and "E." Baseball, I, II; Hockey, I, II; Vic. Soccer, I, II, III; Vic. Lacrosse, I, II, III. Interested in Music, S.C.-M., Co-operatives, Greek, Hebrew.

Charles J. Fox, B.A.
Toronto, Ont.

Born in Toronto, 1908. Matriculated from Jarvis Collegiate Institute. On Toronto Young People's Council. Student Assistant in Religious Education Work. Various summer occupations, including: fruit-farming, interior decorating, and work as a student missionary.

John C. Gardiner, B.A.
Woodstock, N.B.

Entered this life July 18, 1913 at Woodstock, N.B. A few years later matriculated from Woodstock High School. B.A. Mt. A. '34. On mission fields during summers. Vice-President E.C.S.S. II, Chairman House Committee III. Three years Volleyball and Basketball.

Donald J. Gladman, B.A.
Exeter, Ont.

Born, Exeter; adolescent conditioning at London; Western Grad.; prepared for ministry of United Church by chauffeuring: pickling for Heinz: biscuit-making for McCormick: London Hotel employee; newspaperman for deceased *London Advertiser*: shoe salesman at Eaton's; busily engaged coaxing rebellious blonde into ministerial relationships.

Reba E. Hern, B.A.
Sault Ste. Marie, Ont.

Born at Thessalon, Ont. Matriculated from Sault Ste. Marie Collegiate. Graduated from Victoria College, University of Toronto, 1934.

John Starr Kim
Korea.

Came to Victoria University on the Oriental scholarship from Korea. John loves every thing;—English slang, jokes, fiddling, Tennis, Ping-pong, Badminton, Base-ball, swimming, skating, Movies, singing, and what-not, but none of them love John. Yet, still John loves them without fail because his motto is, "Love thy enemy."

Ellis A. King, B.A.
Lakeville, N.B.

One of them thar Maritimers, born 'way back in '07. Graduated from P.N.S. '25. Taught school for five years. Graduated from Mt. A. '34 Honours in Philosophy. At home in Gandier House. Student Assistant at North Parkdale United Church. Spent summers preaching or farming. Ambition to get an M.A., a wife, and a manse.

William Cecil Kitto, B.A.
Brampton, Ont.

Attended Glebe C.I., Ottawa, and Avonmore H.S. Entered Queen's on a Carter scholarship: studied philosophy. Favourite sport, shooting: member of two Dominion championship teams. Summer mission fields in the West and North. Chief interest in life—Macdonald Institute. Hopes to unite 'Mac' and Emmanuel as soon as possible.

Gordon Lapp
Toronto, Ont.

Born Brighton, Ont., 1904. Emmanuel after seven years as Secretary of Alberta and Ontario Boys' Work Boards (Trail Rangers, Tuxis Boys). Part time secretary National Board during course. Representative to theological colleges' committee. Special interests: religious education, boys' camps, baseball, history, historical movies.

Alexander M. Laverty, B.A.
Toronto, Ont.

Victoria '34; Hockey I, II, III; Graduate Studies I, II, III; Student Assistant to the Minister, Timothy Eaton Memorial Church, Toronto.

Arthur J. Lawton, B.A.
Toronto, Ont.

Born in Toronto, 1909, he matriculated from Jarvis Collegiate Institute. Outside college, interested in church activities. Spent three summers with the *Evening Telegram* and three on mission fields in Saskatchewan and Alberta. The future? The ministry of the United Church.

John A. McDermid, B.A.
Georgetown, Ont.

Born at Georgetown. Matriculated from Guelph Collegiate. Abode: Cavan House. Preaching during summers.

Norman Alastair McNairn
Dundas, Ont.

A Torontonian, born 1911, Norm. went from U.T.S. through McMaster (B.A. in Biology) achieving the literary "M." His experience with the Oxford Group led him to Emmanuel where he was Year Vice-President, I, President, III, and Chairman, Theological College Union (S.C.M.), '36-7.

Claude B. R. de Mestral
Lausanne, Switzerland.

Interrupted college career at Lausanne to enter into business, working in Europe, British-India and North America. Contact with slums' conditions turned him towards the ministry. Completed B.A., Vic. '34. Interests: books, art, co-operation, complete pacifism, writing for or to *Varsity*, groups under Dr. Line, discussion-teas at Gandier House.

John King Moffat
Weston, Ont.

E.C.S.S., Secretary II; President III; Baseball I, II, III; Tennis I, II, III; Hockey III.

W. Gordon Prosser, B.A.
Toronto, Ont.

Matriculated from Albert College. Arts from Victoria 3T3.

V. Lorne Stewart, B.A.
Qu'Appelle, Sask.

Born at Mountain Station, Ont. Matriculated from Qu'Appelle, Sask., and graduated from University of Saskatchewan. One year in theology at St. Andrew's College, Saskatoon and two years at Emmanuel, with residence in Caven House.

Orland Glen Taylor
Norwich, Ont.

Received his matriculation from Norwich High School. Entered Hamilton Normal and taught school for three years. Left teaching to enter the work of the Christian ministry; graduated from Victoria College in 3T4 and entered theology in Emmanuel. Sideline interests were athletics and nature study.

Richard Collin Todd
Simcoe, Ont.

Born in Freelton, Ont., 1912. Son of a Methodist clergyman. Graduated in Eng. and Hist., from Victoria, in 1934. Continuing studies in Eng. Secretary of Theological Society, III, Secretary-Treasurer of Class III. Basketball I, II. Intense dislike of bourgeois morality. Favourite heroes are: Jesus, Marx and Father. Life in service of Christ and the Church.

Ralph Colin Williams, B.A.
Hamilton, Ont.

Entered Emmanuel 1935, having attended University of Toronto Schools, Hamilton Central Collegiate, Albert College, University of Western Ontario and Victoria College. Passively interested in sports. Spent many summers on Western Mission fields. Chief occupation—writing letters and discussing critical problems in residence.

Newman J. Truax, B.A.
Hamilton, Ont.

Born at Beamsville, Ont. Matriculated from Delta Collegiate, Hamilton. During summer, student-missionary and chauffeur.

George William Wright, B.A.
Hanover, Ont.

Vic. '34, P. (E. or H.).

Harold Eggerton Young
Toronto, Ont.

First cried in Methodist Parsonage, Malton. Entered Victoria from Richmond Hill H.S. B. & M. two years, then Arts, Class of 3T4. Entered Theology. Found course filled with opportunities. Surprised all by winning Scholarship in Homiletics. Interested in Young People's work, especially Camps, and life in general. Likes sociability and discipline of all sports, particularly team games. Enjoyed coaching hockey. Hoping to coach in the Game of Life.

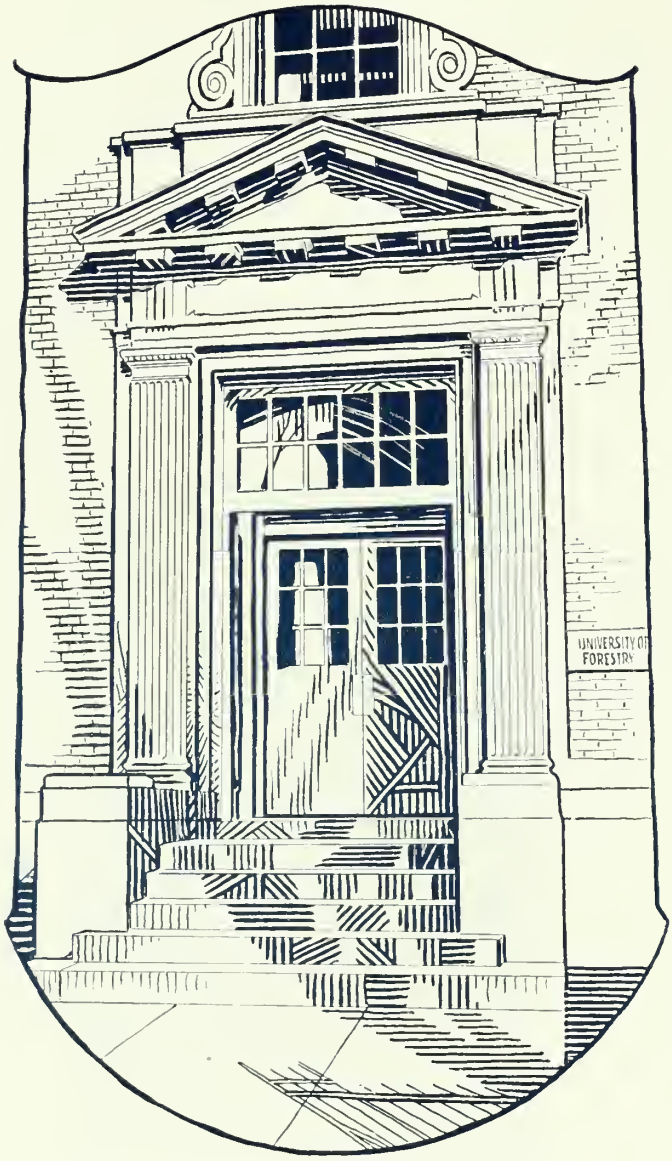

Forestry

To the Graduating Class of Forestry

By Dean C. D. Howe, B.A., M.S., Ph.D.

LIKE that of your predecessors, your period in the University in preparation for your life work came at a time of discouraging outlook for the employment of university graduates, yet you persevered because you had an abiding faith in your country's ability to work itself out of financial and industrial difficulties. Your faith has been justified. The tide has turned. While one cannot say that with the turn of the tide, a new deal has come to forestry, yet there certainly is developing a new and broader outlook. More and more the profession will participate in the recreation of the social as well as the economic values in the communities having large areas of devastated forest land. We can see this development coming through the increasing evidence of public irritation with the senseless waste of forest fires, in the growing appreciation of the economic tragedy of idle lands in over-taxed communities, in the alarm of farmers because of their decreasing water supplies and in the concern of the sportsmen in the rapidly dwindling supply of fish and game. Above all, the growing realization of the value of the tourist trade is pushing forward the necessity of all round forest conservation with nature's balance restored in terms of growing trees and flowing waters, of plant and animal life. Forests maintained with the least possible disturbance of nature's balance in time restore the economic balance. This in turn develops prosperous communities. It will be your privilege to take part in such development.

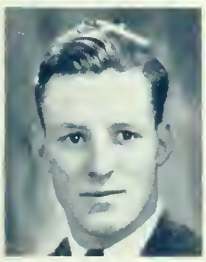

Arthur Bickerstaff
Toronto, Ont.

Won the first War Memorial Scholarship. Member of Foresters' Club; the Forestry Rugby Team II, III, IV; the Rifle Club II, IV, and the C.O.T.C. I; and Fencing II. Spent summers of 1935 and 1936 in northern Ontario and Quebec with Geological Survey of Canada. Plans to work for a large pulp and paper company and do post-graduate work in U.S.

James Hyndman Cooper
Toronto, Ont.

Born in Edmonton, 1913; matriculated from Parkdale Collegiate, Toronto. Three summers spent attempting to run a straight compass line; ambition to cruise in a country where the fishing is good.

Douglas Perry Cowan
Bracebridge, Ont.

Born at Mattawa, October 20, 1913 and came to Varsity from Bracebridge High School; was Vice-President of Forestry A.A. III, and President IV. Played for Forestry Rugby, Hockey and Lacrosse Teams.

Ross Simenton Hyslop
Glanford Station, Ont.

Born at Glanford, March 26, 1912. Matriculated from Caledonia High School. Played Inter-faculty Rugby II, III; was a member of Hart House Library Committee IV; and the University Rifle Association. Farming is his chief occupation in the summer months.

Oscar G. Larsson (K.R.T.)
St. Mary's, Ont.

Born at St. Mary's, March 4, 1914. Played Interfaculty Rugby I-IV; Lacrosse I-IV; Hockey I-IV. Was Treasurer of Forestry A.A., I.

Lloyd Morley Lein
Toronto, Ont.

Came to the University from Riverdale Collegiate. Played Rugby and Baseball I, II, III; Lacrosse IV. Member of C.O.T.C. I; of University Rifle Association II and IV; of Foresters' Club I-IV (Vice-President III); and of the Arts Committee, Hart House. Summers occupied with farming, mining, and rate-of-growth survey in north-eastern Saskatchewan. Hopes to do post-graduate work later.

Thomas R. Powell (KA)
Deroche, B.C.

Born in Vernon, B.C., and matriculated from Upper Canada College. Was a member of University Boxing Team I, II, III; of the University Junior Rugby Team I; the Intermediate Rugby Team II. Was President of Foresters' Club IV. Timber cruising for Spruce Falls Power and Paper Co., Kapuskasing, has taken his vacations

Ontario Veterinary College

To the Graduating Class of Ontario Veterinary College

By Principal C. D. McGilvray, M.D.V., D.V.Sc.

AS THE time approaches when you begin your professional career my earnest wish is that you may prosper. While wishing you prosperity I would nevertheless, enjoin on you to be guided by the impulses to a noble life and high character. The more we see of events the more convinced we become that our fate or destiny in life is largely a reflex of character. Cherish, therefore, every noble impulse, every true principle, every right thought and deed. By so doing your character will be strengthened, your influence more constant, and your opportunities enlarged. What we ordinarily consider as opportunity is often presented in our lives. You should be prepared to avail yourselves of it. In times like these you are truly commencing your life work during a period of transition and re-development. The upbuilding of nations on an enduring basis of mutual goodwill and confidence may call for a larger measure of service and sacrifice. May your professional conduct be guided by the incidence of high standards. An effort has been made through academic studies to properly train and equip you so that you may more adequately realize and perform the services expected of you. At the same time you must understand that your training is not completed through academic studies. To become fully developed it must be continued throughout your professional life.

May success attend you in your efforts throughout your future career.

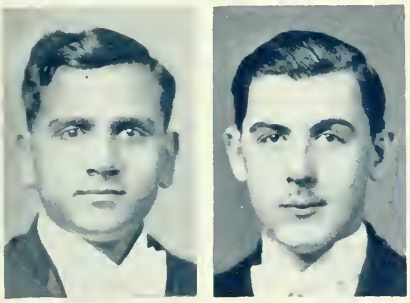

Sadrud Din Ahmad
Born at Sohua, India. Is a graduate of the Punjab Veterinary College, India.

Frederick H. C. Birdgman
Born at Armstrong, B.C.

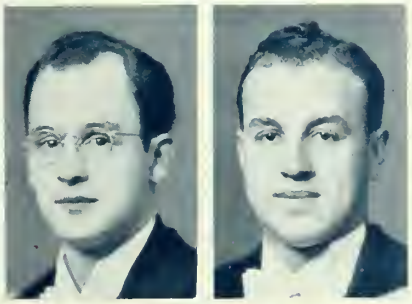

Ryland M. Archibald (ΩΤΣ)
Born at Truro, N.S. Was a member of the C.A.V.C. I and II; of the Science Association IV. Was a Fish Monger Inspector.

Forest Eugene Burlingame
Born at Breckenridge, Michigan.

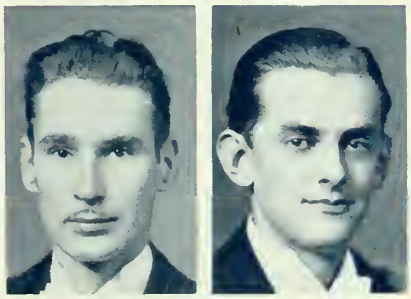

Albert O. Beemer
Born at Brigden, Ont. Was a member of the Science Association IV.

George Vernon Burton
Born at Woodstock, Ont. Was a member of the Science Association IV.

Charles H. Chapman (ΩΤΣ)
Born at Sarnia, Ont. Was a member of the Science Association IV.

Robert John Cyrog
Born at Milwaukee, Wis. Won the Second Prize General Proficiency I, II, III; and the Parasitology Prize III.

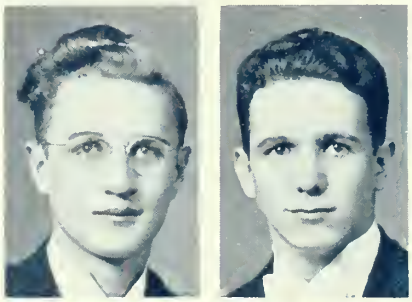

John A. Charlton (ΩΤΣ)
Born at Brantford, Ont. Pathology Special III, Canine Special III. Was Secretary-Treasurer of the Science Association IV. Pent-house King.

Thomas Edwin Darlington
Born at Todmorden, Ont. Was a member of the Science Association IV; and of the Athletic Association I, II, III, President IV.

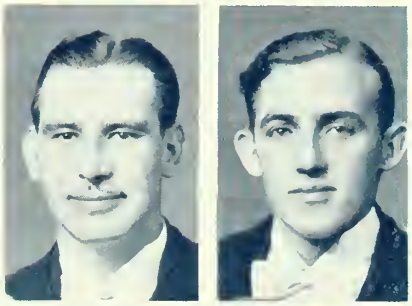

Francis J. Fitzgerald (ΩΤΣ)
Born at South Hadley Falls, Mass. Was a member of the Students' Council III, IV; Treasurer of Omega Tau Sigma III.

George Cox
Born at Parry Sound, Ont.

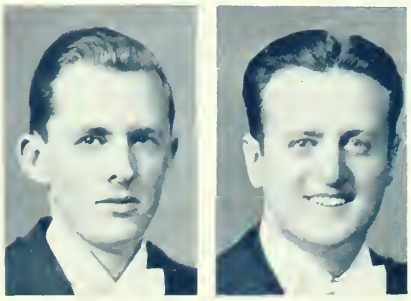

John Allan Folinsbee
Born at Edmonton, Alberta. Was manager of the Basketball Team; member of the Athletic Association and Vice-President of the Science Association.

Edward H. Hageman
Born at Unionville, Mich. Was a member of the Science Association.

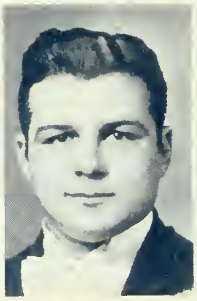

Charles Kenneth Francis
Born at Washington, D.C. Was a member of the Science Association IV.

Harry Hewson Hamilton
Born at Glen Huron, Ont. Was a member of the Science Association. Won the Canadian Army Veterinary Corps III. Was a member of the Choker Club.

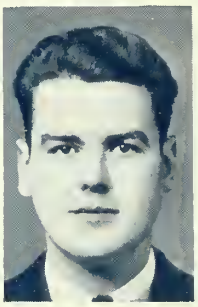

Fred Wilbert Gehrman
Born at Red Wing, Minnesota. Was a member of the Science Association; and the Canadian Army Veterinary Corps. Won the Diligence Prize III.

John Robert Hasson Jr.
Born at Mulberry, Kansas. Prince of the Regent.

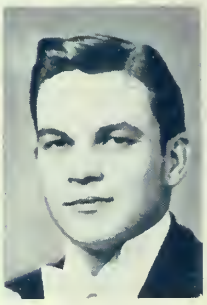

Thomas William Hogarth
Born at Kelso, Scotland. Was Vice-President of Year IV.

Frank M. Jones
Born at Sidell, Illinois.

Jack Travis Horel
Born at Augustus, Wisconsin. Was a member of the Athletic Association I, III, Vice-President IV.

Owen Marlowe Karr (ΩΤΣ)
Born at Coshocton, Ohio. Was a member of the Science Association.

George Merritt Johnson
Born at North Woodstock, Vt. Was a member of the Science Association.

John M. Livingstone (ΩΤΣ)
Born at Collingwood, Ont. Was a member of the Science Association IV. Was a member of the S.A.C. II, Treasurer III, President IV.

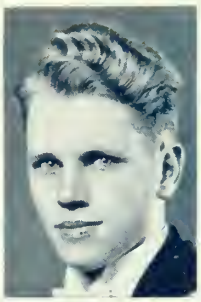

Roderick S. MacDonald
Born at Sydney, N.S. Graduated B.A. from St. Francis Xavier University.

Norman Henry Peter
Born at Toronto, Ont. Was a member of the Science Association IV.

Edward Clifford Moore (ΩΤΣ)
Born at Springfield, Vt. Was a member of the S.A.C. I President of Class I; and a member of the Science Association IV.

R. James Pinkney (ΩΤΣ)
Born at Cooksville, Ont. Won the Third Proficiency II. Was Grand Champion College Royal, O.A.C. Was a member of the Science Association. Was Penthouse Janitor.

Raymond D. F. Parr
Born at Brigden, Ont. Was a member of S.A.C. II; and of the Science Association IV.

William F. E. Riley
Born at Torrington, Conn. Won the Anatomy Prize I and II; and the General Proficiency III.

Austin Leonard Schaefer
Born at Tavistock, Ont. Was a member of the Science Association IV; Librarian IV.

Clive Lloyd Turner
Born at Croydon, Surrey, Eng. Was a member of C.O.T.C. I and II. Was President of the Science Association IV.

William Gordon Stevenson
Born at Forester's Falls, Ont. Won the First Prize, General Proficiency I and II; and the Third Prize, General Proficiency III. Was a member of the Athletic Association II. Was Class President III, IV. Was a member of the S.A.C. III, IV. Was a member of the Science Association IV.

Donald Dagen Watson
Born at Niagara Falls, Ont.

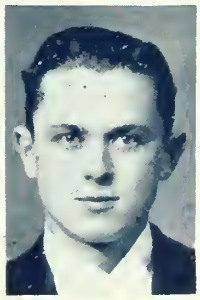

Household Science

To the Graduating Classes in the Department of Household Science

By Miss Jessie B. Brodie, A.M., Ph.D.

THE graduates who are starting out on their careers this year may face the future with confidence. At the present time because of the gradual improvement in economic conditions there is a feeling of hopefulness and a growing sense of security which have been somewhat lacking during the last few years. You are entering a world in the process of transition—a world which seems to be trying to correct some of the ills which have beset us, and one in which people are going forward with cautious optimism.

There is an ever-widening field for graduates in Household Science today. Regardless of the position in which you may find yourselves, your training will always be of service. Many of you will serve as dietitians in hospitals, schools or tea rooms; some of you may teach; others among you will find your places in the welfare agencies and related fields of social service. The increased demand in these latter fields has come about as a result of the depression which taught us the importance of keeping our people in a state of normal nutrition. The recent action of the League of Nations in appointing a council on nutrition to ask for a report from the different countries of the world on the welfare of their people has already given a great impetus to further work in this important field. Nations are becoming more and more conscious of their individual responsibility. You will have a share in helping your country make its contribution to the solution of this problem.

While studying here you have received the inheritance bequeathed to you by all those who have shared in the building of the university. This, enriched by your own effort, you should endeavour to pass on and thus play your part in the development of Canadian life.

Helen Margaret Aitchison
Weston, Ont.

A Weston High School grad and another Mac Hall girl who came to Varsity to finish up her work. She finds life on a street car far too long, so calls Annesley Hall "home" this year. Her plans: Dietitian, probably.

A. Marcelline Allendorf
Stratford, Ont.

Household Science (Specialist). Is a graduate of Stratford C.I., London Normal School, Toronto Conservatory and MacDonald Hall. Is an experienced teacher and expects to teach Household Science in a Vocational or High School. She dislikes people who are not sincere and would rather "wear out than rust out."

Isabella C. Anderson (ΑΧΩ)
Toronto, Ont.

Household Science (Specialist). Reluctantly left Humberside C.I. to come to Varsity and acquire a "career." Believes music hath charms, and so graduated from the Toronto Conservatory. Summers by swimming, sailing and slinging trays at Bigwin. Her ambition to see the world and "set it on fire!" *Torontonensis* representative.

Isabel Gertrude Bews, B.A. (ΔΓ)
New Westminster, B.C.

Household Science (Specialist). Journeyed all the way from B.C., after graduating from the University of British Columbia, to come to Varsity and play with Chemicals. She was Head Girl of Hutton House and is for bigger and better holidays, since train rides take time!

Alice Mary Bramfitt
Toronto, Ont.

Household Science (Specialist). "Molly" graduated from Malvern C.I. and the Toronto Normal School. After Mac Hall '35, she came to Varsity to learn "millions" of things and cheer up the girls at L. M. Will teach Household Science. Ask her how she unsticks sticky butterscotch rolls!

Ina M. Carthew
Harrow, Ont.

After graduating from Walkerville C.I., went to MacDonald Institute '36, and then came to Varsity to polish off a degree. During school term she lives at Hutton House and in the summer helps feed the hungry hordes at Bigwin Inn. Her plans? Nobody knows.

Alison Telford Clement
Kitchener, Ont.

A Kitchener C.I. bright light, who graduated from MacDonald Institute '36, then came to Varsity to learn the mysteries of being a Co-ed and how to make bigger and better tea biscuits. She is another Hutton House girl.

Myrrhl Madeline Cook (ΑΓΔ)
Toronto, Ont.

Household Science (Specialist). "Cookie" graduated from Humberside C.I. In the summer she looks after kiddies at the Fraternity summer Camp and in the Winter rassles with test tubes and double boilers on the way to being a Dietitian. Her sunny smile and quiet charm will take her far.

France Marie-Magdeleine Darte
Welland, Ont.

Came from Welland High and Vocational School to Varsity to take Interior Decorating to Qualify as an Architect's Assistant. The proudest moment of her four years came when 10 c.c. half-normal acid actually neutralized 10 c.c. half-normal Alkali!

Agnes A. Feldhans
Copper Cliff, Ont.

Household Science (Specialist). Graduated from Sudbury H.S. to be the infant member of the class of '37. Her greatest worry is having her afternoon naps interrupted by Labs. Many dietitians are impatiently awaiting the arrival of this promising material.

Kathleen Marion Gillespie
Ottawa, Ont.

Kay came from Lisgar C.I., in our fair capital City, Ottawa, to investigate the mysteries of learning to break test tubes. Has no favourite sayings and is among the many who do not know what future doings will be.

Nancy Grey Hunt (ΑΦ)
Toronto, Ont.

Nancy was "bawn" in New Orleans, La., and went to High School at Bishop Strachan School, Toronto. Summer sees her at Bigwin Inn where she has been promoted to the position of Dining Room Captain. Her plans a bit indefinite.

Clare Lesley Keachie (ΑΧΩ)
Toronto, Ont.

Household Science (Specialist). Graduated from Branksome Hall to spend two successful and hilarious years at "Mac Hall", thence to Varsity, bringing much appreciated "pep" to the course. Learned the ropes for *Varsity* reporting in her third year. Plans to help feed hungry Diabetics!

Margery A. H. Laidlaw
Saskatoon, Sask.

Came all the way from Saskatoon to graduate from North Toronto C.I. She finished MacDonald Institute in '35. Lives in Annesley Hall and says your guess is as good as hers concerning what she will do in the future.

Audrey Irene Levy
Toronto, Ont.

Audrey spent her Pre-Varsity days at Branksome Hall where she developed a taste for golf, badminton and skiing as well as an interest in the Fine Arts. Her specialty is cooking, and a "career" is indicated.

Lillian E. McAdam
Chapleau, Ont.

Household Science (Specialist). Came from Chapleau, Ont., on her face value, to learn how to beat up a cake. Her chief ambition is to become a nurse maid to guinea pigs—meanwhile she concentrates on rugby, hockey and singing.

E. Lucille Morrison (ΑΟΠ)
London, Ont.

Household Science (Specialist). Matriculated from London South Collegiate to attend MacDonald Institute and from there came to Varsity. Was a Hutton House gal in '36. She spends her summers lugging trays at Jasper Park Lodge. Intends to help harassed housewives with cooking problems.

Mary Evelyn Sinclair
Bloomfield, N.J.

Mary "Sinky" was born in Winnipeg, Man., and believing variety gives spice went to High School at Bloomfield, N.J., and also Branksome Hall. She lives at Hutton House for the present. The Future: what have you?

Isabel B. Smith
Burlington, Ont.

Household Science (Specialist). Graduated from Burlington H.S. and MacDonald Institute '35 before coming to Varsity where her chief joy has been weighing to four decimal places. Has hung her hat in Annesley Hall for her Varsity sojourn.

Reita Kathleen Taber
Athens, Ont.

Reita, after getting her diploma from Athens High School, went to Mac Hall, Guelph, from which she graduated in '35, to bring pep and jolliness to Varsity. Her mailbox is at Annesley Hall. She will help count calories for Diabetics.

Mildred L. Taylor
Burlington, Ont.

She has her diploma from Burlington High School and also from MacDonald Institute, Guelph, ('35). She came to Toronto to learn the Blue and White and incidentally finish her Dietetics Course. She will help scientifically to feed the masses.

Margaret Eleanor Wheatley (ΑΓΔ)
Toronto, Ont.

Household Science (Specialist). "Peggy" came to us from Jarvis C.I. The class star Titrater, her main joy is a burette that leaks! In summer she is a leader at Fraternity Camp. Has no favourite sayings and is open for suggestions as to future plans.

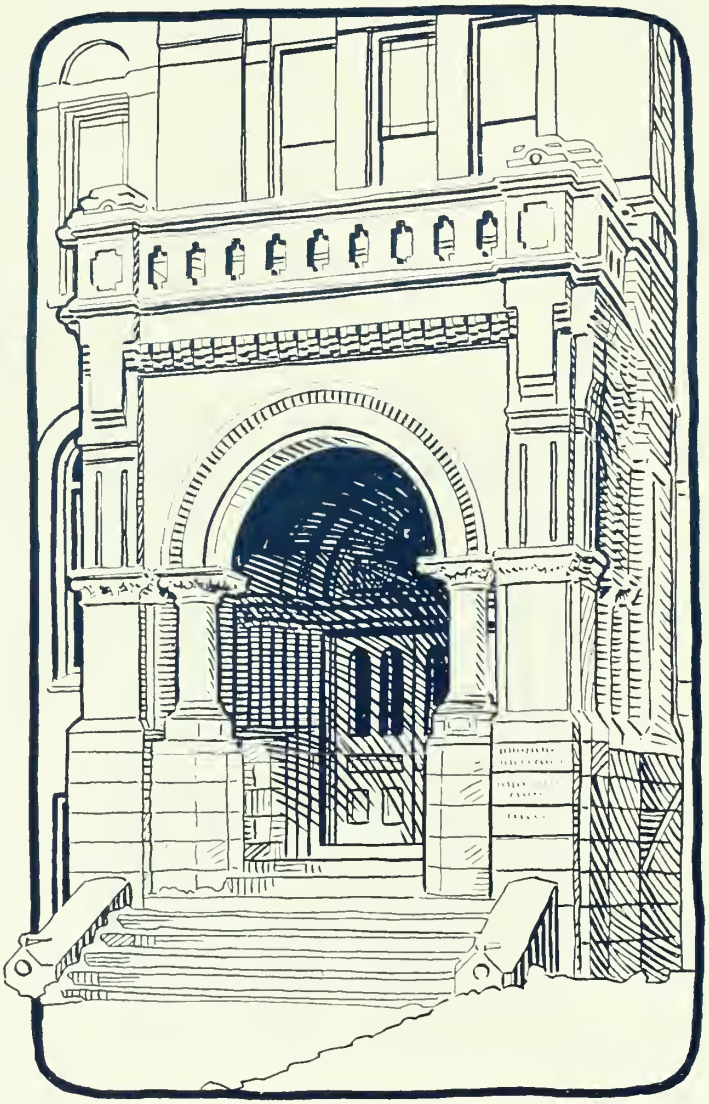

Social Science

To the Graduating Class of Social Science

By Dr. Urwick

THE Department of Social Science is now organized as a Graduate Department which provides for graduates of any University opportunities for the study of social conditions and for practical experience in the field of welfare administration. Most of the students take a two year course leading to a diploma which is generally recognized as a necessary qualification for professional work in established welfare agencies. The aim of this course includes much more than the meeting of vocational requirements. The students are expected to make some intensive study of the existing social situation and the structure of society, with specialization determined by their particular interests. It is hoped that in this way they may eventually be qualified to become leaders in social advance, with knowledge based upon some understanding of underlying causes of social difficulties and of the latent possibilities of progress. It is also expected that the Department will very soon be in a position to offer facilities for graduate research and study independently of or in addition to preparation for active social work.

The students of the Department (numbering during the past three years from 75 to 90), have themselves organized several clubs, open also to numbers of other departments and faculties, for the discussion of social questions in relation to economic, sociological, and religious interests.

Walter James Alexander
Toronto, Ont.
B.A. from University of Toronto, 1935.

Jack M. Anguish
Hamilton, Ont.
B.A. from McMaster University, 1936. Camp work. Future plans include juvenile delinquency work.

Mary Irene Allen (ΗΓΜ)
Chesterville, Ont.
B.A. from University of Toronto, 1935.

Marion E. Cabeldu
Toronto, Ont.
B.A. Victoria College, U. of T., 1935.

Pearl Altman (ΙΑΗ)
Toronto Ont.
B.A. in Sociology from University of Toronto, 1936.

Gertrude V. Cain (ΗΓΜ)
Toronto, Ont.
B.A. from University of Toronto, 1933.

E. Gertrude Campbell
Leamington, Ont.
Attended McMaster University and Osgoode Hall.

Helen Elizabeth Coleman
Toronto, Ont.
B.A. from Trinity, U. of T., 1935

Dorothy May Cross
Lloydminster, Sask.
B.A. from University of Saskatchewan, 1935. Interested in debating, dramatics. Was a member of the Sheaf Staff. Won the Governor-General's Medal, 1935. Took a year's post-graduate work in English. Was a member of the Social Science Club Executive.

Frances Clark
Luseland, Sask.
B.A. from University of Saskatchewan, 1935.

Gertrude Dorothy Denison
Toronto, Ont.
B.A. in Political Science and Economics from Trinity, U. of T., 1935.

Rhea Clarke
Toronto, Ont.
Was a member of her Class Executive II.

Calvin Hughes Dodds
Toronto, Ont.
Was President of the Social Science Club; and President of Second Year S.A.C. Is interested in the Housing Centre.

Hazel Mary Francis
Brockville, Ont.
B.A. from Queen's University, 1935.

M. Escott-Beal (ΠΒΦ, ΠΓΜ)
London, Ont.
B.A. University of Western Ontario in English and French, 1935. Gold Medalist in French.

Margaret Vesta Foster
Alliston, Ont.
B.A. from Victoria, U. of T., in Sociology, 1935. Activities outside the University include the University Settlement and Church of All Nations. Also interested in the S.C.M., S.P.M., C.C.F Club and S.C.M.—Avukah Group.

Florence A. Eveleth
Toronto, Ont.
B.A. from Victoria College, U. of T., 1935.

David Wood Hanna
Toronto, Ont.
Attended Chefoo School. Interested in Boys' Camps in the summer. Residence at Rochdale House.

Margaret Ann Harris
Scarborough Jct., Ont.
B.A. from Victoria College, U. of T., 1935.

Svanhuit Johannesson
Winnipeg, Man.
LL.B. from University of Manitoba, 1933.

Nesta Hinton
Toronto, Ont.
B.A. from Victoria College, U. of T., 1935, in Household Science.

Sadie Jourard
Weston, Ont.
B.A. from University College, U. of T., 1935, in Sociology. Won the 3rd Carter Scholarship. Was a Camp Councillor during the summer.

Blanche I. Hisey
Streetsville, Ont.
B.A. from McMaster University, 1930. O.C.E. 1931.

Mary K. King, R.N.
Victoria, B.C.

Joseph Edward Laycock
Brampton, Ont.

B.A. from University College, University of Toronto, in Modern History. Won the University College Alumnae Scholarship in Modern History, 1932, and the Maurice Cody Memorial Prize, 1935. Residence at Rochdale House.

Mrs. W. A. McIlroy
Toronto, Ont.

B.A. from Victoria College, U. of T., 1934. Activities outside the university include the Y.W.C.A. and the Local Council of Women.

Margaret Loomis (ΓΦΒ, ΗΓΜ)
Toronto, Ont.

B.A. from McGill University, 1935.

Glennis M. McLeod
Toronto, Ont.

Matriculated from the Bishop Strachan School. A member T.I.C.C.U. Executive 1936-37; was active in Girl Guides.

Marie Emma McCann
Westport, Ont.

B.A. from Queen's University, 1935. During the summer a councillor at camp, and at the Ontario Training School for Girls, Galt, Ont.

Helen M. Millar
Hamilton, Ont.

B.A. from McMaster University, 1935.

Marjorie Hoyles Murphy
Toronto, Ont.

Takeo Nakajima
Tokyo, Japan.

Came to Toronto from Aoyama Gakuin School in Tokyo, won the Exchange Scholarship of the Dr. Caroline Macdonald Memorial Fund. Residence at Caven House, Burwash Hall. Was a minister at the Church of All Nations. Also a member of the Dickens' Fellowship, Bach Society and Esperanto Club. Returning to Japan to help others.

Mary Ourth
Moose Jaw, Sask.

B.A. from the University of Saskatchewan, 1935.

Fredda Elizabeth Peden
Montreal West, Que.

B.H.Sc. from the University of Toronto, 1931; followed by six-months course in dietetics Toronto General Hospital. Associate Secretary, Student Christian Movement, McGill University, 1932-35; University of Toronto, 1935-36 (part-time). St. Margaret's College Alumnae Scholarship, 1936-37.

Margaret Jean Seccombe
Toronto, Ont.

B.A. from Victoria College, U. of T., 1935.

Maudie Shirley Shapiro
London, Ont.

B.A. from the University of Western Ontario, 1935. Interested in various clubs, also in current events, debating and housing problems. Won a scholarship in French and German, and prizes in English and Philosophy.

Elda Thompson
Toronto, Ont.
B.A. from Victoria College, University of Toronto, 1935.

Norma E. Thompson (HΓM)
Oshawa, Ont.
B.A. from Victoria College, U. of T., 1935. Born in West China.

Elizabeth L. Torrey
Guysborough, N.S.
B.A. in 1929 and M.A., 1931, from Dalhousie University.

Verona G. Wark
Hamilton, Ont.
B.A. from McMaster University, 1935.

Marion Grace Warren
Regina, Sask.
B.A. from University of Saskatchewan, 1935. Councillor at camp, and at the Ontario Training School for Girls, Galt Ont. During the summer, activities outside the university include Settlement Work and swimming at the Y.W.C.A.

Kathleen A. C. Would (ΓΦB)
Avonlea, Sask.
West China. Regina College, '33. B.A. from University of British Columbia, 1935, having matriculated from Regina College 1933. Was on the Class Executive II; and a representative to *Torontonensis* II. Won Alumni Scholarship II.

Nursing

To the Graduating Class of the School of Nursing

By Miss E. K. Russell, B.A., B.Paed.

TO THE class of 1937 we give congratulations upon their accomplishment. The three years they have spent in the School have been full of many things including some very hard work and rather severe testing: but these years have been interesting too, for, during this time, this new School has taken form, and has been growing and developing with great rapidity. The members of the class of 1937 have had all the strain of working in these conditions of rapid growth, the restlessness of uncertain and untried conditions, but they have also had the joy of helping to build: as they will leave something of their best in the School, so we hope they, in turn, will take of its best with them as a permanent possession. Very sincerely, very happily, we send this message of good wishes to all members of the class.

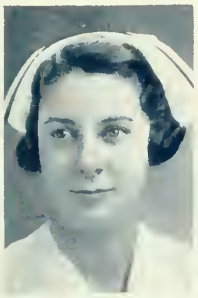

Isobel S. Hobbs
Toronto, Ont.

Born in the Queen City and attended Parkdale Collegiate Institute, before entering the School of Nursing.

Doris E. Pequegnat
Kitchener, Ont.

Born in Kitchener in 1916 and attended Kitchener - Waterloo Collegiate Institute.

Elizabeth MacLean
Ottawa, Ont.

Born in Greenwood, British Columbia, but moved to Ottawa where she attended the Glebe Collegiate Institute. She was her Class Representative on the executive of the School of Nursing Association for three years and on the staff of *Torontonensis* in her third year.

Katherine Frances Plaunt
Sudbury, Ont.

Born in 1914 at Renfrew. Her secondary education was obtained at Branksome Hall, Toronto and Sudbury High School.

Helen G. McRorie
Watford, Ont.

Matriculated into the University from Forest High School.

Marian E. G. Ross, B.A., (ΔΓ)
Vancouver, B.C.

Graduated in 1934 from the University of British Columbia, having previously attended St. Clare School. Was Secretary-Treasurer of School of Nursing Association in second year.

Marian Isobel Tresidder
Toronto, Ont.

Born in Hamilton and matriculated from Central Collegiate Institute of that city. Was President of the School of Nursing Association in final year.

Gene Pelton Weber
London, Ont.

Before coming to Varsity she attended London South Collegiate Institute. Was Vice-President of the School of Nursing Association in first year.

Naomi A. Woodcock
Toronto, Ont.

Born in 1914 at Toronto and came to the University from the Bishop Strachan School.

Occupational Therapy and Physiotherapy

Helen Elizabeth Beattie
Toronto, Ont.
Born in Barrie, in 1917, and matriculated from Barrie Collegiate Institute.

Elmeta M. Carter
Toronto, Ont.

Louise Margaret Beavo (AΔH)
Revelstoke, B.C.
Matriculated from Revelstoke High School into the University of British Columbia, where she studied Public Health Nursing, 1930-31. Came to Toronto in 1935.

Dorothy Edith Grant
Barrie, Ont.
Matriculated from Barrie Collegiate, 1935. Special interests in sports are skating and tennis.

Ada Ruth Bostock (KKΓ)
Monte Creek, B.C.
Obtained a B.A. in moderns from the University of British Columbia, followed by travelling and a year's studying in England.

Catherine Mary Harvey
Toronto, Ont.
Matriculated from Bishop Strachan School. Expects to be a therapeutist some day and hopes to travel as well.

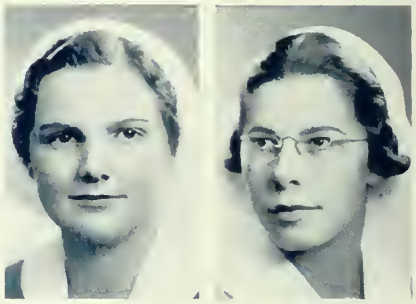

Kathleen Patricia Holdsworth
Cobourg, Ont.
Came to Toronto in 1934; matriculated from Cobourg Collegiate. Spent one year at Victoria College. Interested now in sports and all kinds of craft work. *Torontonensis* representative.

Margaret M. McKnight
Chapleau, Ont.
Came to Toronto in 1935; matriculated from Chapleau High School. Residence: Hutton House, V.C.

W. J. Hope
Alexandria, Ont.

Evlyn Marantz
Toronto, Ont.
After having spent two years at the University of Manitoba, one year in Pass Arts and a second in Home Economics, she now intends to see life through O.T.

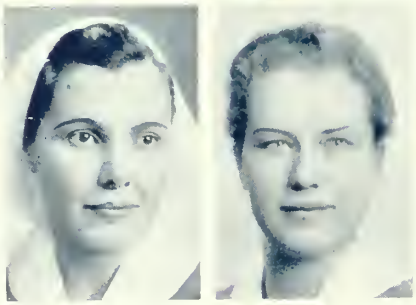

Mary Elizabeth Lea
Toronto, Ont.
Graduated in Arts, 1935, from Victoria College. Class President I and II.

Mary Agnes Robertson
Powassan, Ont.
Obtained Junior Matriculation at Powassan High School, 1934, and Senior Matriculation at St. Joseph's Academy, North Bay, 1935. Continued studies at Varsity the same year, taking up residence at St. Joseph's College. Her ready wit and versatile interests have won for her numerous friends.

Rebecca Rolene Rothschild (ΑΕΦ)
Toronto, Ont.
Matriculated from North Toronto Collegiate. Dean of Alpha Alpha Chapter of Alpha Epsilon Phi. Plans to do six months post-graduate work in Occupational Therapy in U.S.A., then to look for a position.

Shirley Katherine Symington
Camlachie, Ont.

Hetty Victoria Smith
Toronto, Ont.
Matriculated from St. Clements School and is now of St. Clement's Alumnae. Interested in crafts and Girl Guides. Intends to travel—to see new things, new people and new lands. Played forward position on Occupational Therapy basketball team.

Lena Wall
Smiths Falls, Ont.
Matriculated from Smiths Falls Collegiate Institute. Came to Toronto in 1935.

Barbara Deering Stewart
Toronto, Ont.
Matriculated at North Toronto Collegiate. Plans some day to go skiing on the Alps, and horse-back riding on a dude ranch.

Mary Elizabeth Wilson
Chapleau, Ont.
Matriculated from Chapleau High School and came to Toronto in 1935. In residence at Hutton House for two years. Treasurer in second year.

PHYSIOTHERAPY

Lillian Libbie Aiken
Toronto, Ont.
Attended Parkdale Collegiate Institute. Member of Physiotherapy Club and Avukah Society. Plays Basketball and Badminton and is a lover of Music.

Violet Mary Burchell
Toronto, Ont.
Born in 1916 at Toronto and matriculated from Riverdale Collegiate Institute.

Ruth Ellen Carlyle
Calgary, Alta.
Attended Branksome Hall, Toronto and the University of Alberta, where she was affiliated with the Delta Gamma fraternity. At Varsity she played Basketball in her first and second years and was Class President.

Muriel Asbury Clarke
Edmonton, Alta.
Obtained secondary education in Llanarthney School for Girls. During term her chief recreations are Riding, Swimming, Fencing and Basketball, while vacations find her being a camp leader or seeing America in a Ford V-8.

Reta Isobelle Clarke
Toronto, Ont.
After graduating from Runnymede Collegiate in 1933, entered Household Economics, University College. In 1935 became interested in Physiotherapy. For three years took active part in Basketball and University Symphony Orchestra.

Mary Grant Eaton
Toronto, Ont.
Graduated from Orillia Collegiate. Played Basketball I and II, and is interested in sports, especially Sailing.

Christine Elizabeth Graham (ΔΓ)
Regina, Sask.
Took the degree of Bachelor of Arts from McGill University in 1932, and of Master of Arts from Toronto in 1934.

Greta Winnifred Maxwell
Toronto, Ont.
Graduated, as a Bachelor of Arts, from Victoria, in 1935. She was her Class Representative on the Staff of *Torontonensis* in her final year.

Lois Healy
Toronto, Ont.
A graduate of St. Joseph's Convent School, she was a member of Newman Club and interested in Swimming, Badminton and Dancing. Plans to continue in Physiotherapy work for a few years, followed by a trip abroad and marriage.

Jean Catherine Mickle
Amherstburg, Ont.
Lived in residence in Hutton House, 1935-36.

Betty Isabel Jupp
Woodstock, Ont.
A graduate of Woodstock Collegiate she has, during her course, lived in Hutton House. She is very much interested in photography and is just waiting to see what the future will offer.

Helen-Marie Stevens
Dunnville, Ont.
Born at Vancouver, B.C., and matriculated from Dunnville High School. Was Class Secretary and a member of Newman Club.

Jean Sutherland
Brantford, Ont.
Began life at Galt in 1916. Came from Brantford Collegiate Institute to Cody House, Whitney Hall.

Mary Fairbairn Torrance
Toronto, Ont.
Born in 1916 in Toronto and matriculated from Moulton College, in 1934.

Florence Irene Taylor
Glanworth, Ont.
After the usual and uneventful public and secondary school life in Belmont C.S. and London Central C.I., she entered upon a teaching career. Evidently head work must have proved too much of a strain as she has now decided to work with her hands.

Phyllis Webb, B.A.
Winnipeg, Man.
Matriculated with a scholarship in History, from Rupert's Land College, Winnipeg. As an undergraduate, at the University of Manitoba, she was interested in basketball, the French and Glee Clubs and the Beta Gamma fraternity. Played basketball for Physiotherapy I and II.

Ruth Jane Young
Toronto, Ont.

Pharmacy

To the Graduating Class of Pharmacy

By Dean Chas. F. Heebner, Ph.G., Ph.C., Phm.B., F.C.I.C.

PHARMACY has for its primary object the service which it can render to the public in safeguarding the handling, sale, compounding and dispensing of medicinal substances.

The practice of pharmacy demands knowledge, skill and integrity on the part of those engaged in it. Pharmacists are required to pass certain educational tests in order to qualify under the Pharmacy Act, which restricts the practice of pharmacy to those persons who by reason of special training and qualifications are able to qualify under regulatory requirements and grants to them privileges necessarily denied to others.

In return, the Pharmacy Act expects the pharmacist to recognize his responsibility to the community and to fulfil his professional obligations honourably and with due regard for the physical and moral well-being of society.

The pharmacist should uphold the approved legal standards of the British Pharmacopoeia and the Canadian Formulary for articles which are official in either of these works, and should as far as possible, encourage the use of these official drugs and preparations and discourage the use of objectionable nostrums. He should sell and dispense only drugs of the best quality for domestic use and for filling prescriptions.

He must be properly remunerated by the public for his knowledge and skill when used in its behalf in compounding prescriptions, and his fee for such professional work should take into account the time consumed and the great responsibility involved as well as the cost of ingredients.

He must not sell or dispense powerful drugs and poisons to persons not properly qualified to administer or use them, and should use every proper precaution to safe-guard the public from poisons and from all habit-forming medicines.

The pharmacist should seek to enlist and merit the confidence of his patrons and when the confidence is won, it should be jealously guarded and never abused by extortion or misrepresentation, or in any other manner.

He must consider the knowledge which he gains of the ailments of his patrons and the confidence regarding these matters, as entrusted to his honour and should never divulge such facts unless compelled to do so by law.

Personality and traits of character should constantly control his actions. At regular intervals he should take stock of his personal traits, just as any good business takes an inventory periodically.

He should be eager to join any constructive effort to promote the public welfare and should so regulate his public and private conduct and deeds as to entitle him to the respect and confidence of the community in which he practises.

Class History of 3T7 Pharmacy

WE, the members of the Pharmacy Class of Thirty-Seven, are pleased to be able to present ourselves in this volume; it is the only chance some of us will have of seeing our names in print, apart from the association with uncertain examination results. Do not judge us too harshly by our biographies; they are not autobiographies, as we could not afford to have those!

The capable executives, whose photographs adorn this page, have guided our social activities wisely and well. In our Junior Year, we held a dance at the King Edward Hotel which is still a refreshing memory. In the spring term of that year, we rolled up our sleeves and did our best at a bowling tournament. In our Senior Year, we joined with the Juniors to hold a bowling tournament which was a decided improvement over our first event. The Graduation Dance was, as usual, our crowning social achievement, and we are proud of it.

We were able also to boast an orchestra in our class, which enlivened the proceedings at two class parties in the Junior Year, one in the Senior Year, and at the banquet we tendered the Freshies last October.

In these two years we have acquired a great deal of respect and admiration for those who sit in the high places of learning; who have so patiently guided our faltering footsteps up the ladder of knowledge. For our Dean we have not only respect and admiration—but genuine affection. As we leave the College, we hope we shall be able to realize his ambition for us: that in our professional life we will further the spirit of co-operation and good fellowship which we have enjoyed during our College life.

Robert Albert Asselstine
Habitat: Wilton, Ont.
Preparation: W. K. Huston, Napanee.
Description: "The mighty atom."
Pharmaceutical use: Soccer.

Joseph W. Bergin
Habitat: Fergus, Ont.
Preparation: W. F. Matthews.
Special Affinity for: Lacrosse and sleeping. (1932 Olympics).
Pharmaceutical use: Raising a rumpus.

Samuel Axmith
Synonym: "Axle."
Habitat: Toronto, Ont.
Preparation: M. Rothbart, Toronto.
Pharmaceutical use: Softball, Basketball, Volleyball, "Touch rugby."
Special Affinity for: "His Happy Home."

Manning Berkan
Habitat: Toronto, Ont.
Preparation: B. Cohen, Mt. Denis.
Pharmaceutical use: Softball, Lacrosse.
Special Affinity for: Ponies, Pennants and Pints.

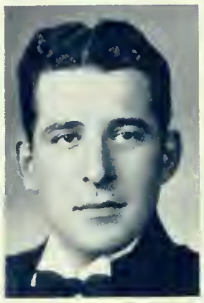

Storey E. Beare
Synonym: "Gin."
Habitat: Port Perry, Ont.
Preparation: A. M. Lawrence.
Pharmaceutical use: Softball.
Special Affinity for: A racket: whether he's singing it—or swinging it! Skiing.

Aldo V. Bianchi
Habitat: Sault Ste. Marie, Ont.
Preparation: A. D. McColl.
Description: Winner of Lieut. Geo. R. Parke Scholarship for highest standing in Junior Year.
Special Affinity for: Skating, Chemistry.

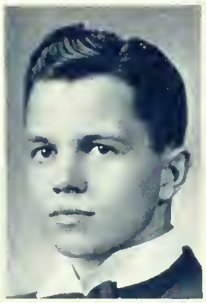

Spence C. Blackmore
Habitat: Bracebridge, Ont.
Preparation: Geo. W. Brooks.
Pharmaceutical use: Hockey and Lacrosse.
Special Affinity for: Week-end travelling.

Alan Y. Broughton
Habitat: Sault Ste. Marie, Ont.
Preparation: H. P. Broughton.
Pharmaceutical use: Treasurer of Junior Year, Basketball.
Special Affinity for: Rowing, Tennis and—tell us!

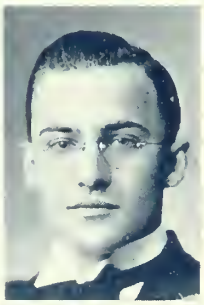
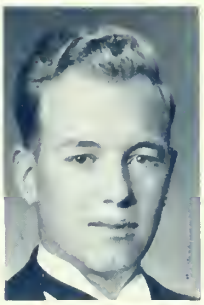

Kenneth D. Bloye
Synonym: "Teedle."
Habitat: St. Thomas, Ont.
Preparation: H. L. Statham.
Pharmaceutical use: Baseball, rugby, working.

Arnold V. Brown
Synonym: "Brownie."
Habitat: Woodstock, Ont.
Preparation: A. C. Murray.
Special Affinity for: Paris, "See Canada first."
Incompatibility: Alarm clocks.

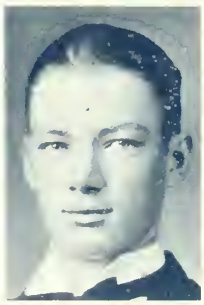

George Brisbois
Habitat: Toronto, Ont.
Preparation: Glen Armstrong.
Special Affinity for: "The ponies"—and can he pick them!
Pharmaceutical use: Soccer, hockey.

Richard E. Builder
Habitat: Dundas, Ont.
Preparation: W. E. Dunlop.
Pharmaceutical use: Executive Junior Year.
Special Affinity for: Highboard diving and Keyboard riding.

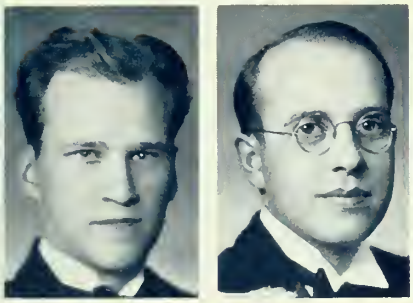

Kenneth McD. Bye
Habitat: Hamilton, Ont.
Preparation: U. L. Campbell.
Pharmaceutical use: Soccer, basketball, volleyball.
Special Affinity for: Nurses; or is it only one?

Allan Chenoweth
Habitat: Embro, Ont.
Preparation: C. R. Magee, Brampton.
Description: "Always on the road."
Special Affinity for: Sports, shaving and "sparklers."

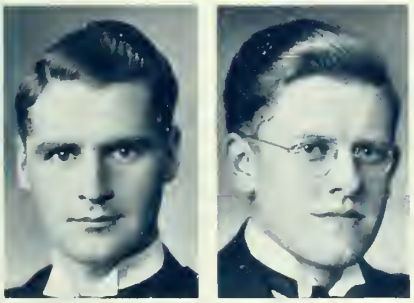

Norman W. Campbell (Jr.)
Synonym: "Soup."
Habitat: Ottawa, Ont.
Preparation: Norman W. Campbell.
Pharmaceutical use: Executive Junior and Senior Years, Hockey.
Special Affinity for: Bridge, Golf, expression "Oi, Oi!" and kicking the gong.

Norman P. Chesterfield
Habitat: St. Mary's, Ont.
Preparation: E. M. Crosthwaite.
Incompatibility: Nine o'clock lectures.
Special Affinity for: Mink ranching, golf, hunting, tennis.

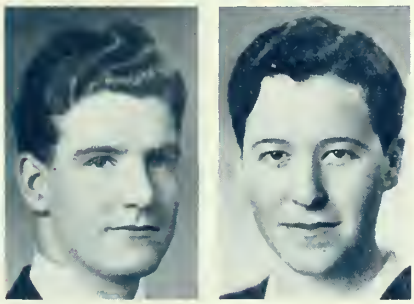

Eric J. Carver
Habitat: Ottawa, Ont.
Preparation: L. L. Coulter.
Special Affinity for: The daily 5-cent cigar.

Elsie Ruth Connor
Habitat: Campbellford, Ont.
Preparation: F. N. Brown.
Pharmaceutical use: Honorary Vice-President of Junior and Senior Executives.
Special Affinity for: Tennis, badminton, music.

Frances A. Corcoran
Habitat: Toronto, Ont.
Preparation: C. F. Weegar.
Description: "The eyes have it."

Albert L. Cushing
Habitat: Toronto, Ont.
Preparation: F. W. McLean.
Pharmaceutical use: Hockey and soccer (Capt. O.C.P.), Varsity Soccer Team ('35 & '36).
Incompatibility: Blind Date, skyscrapers.

James Edward Cox
Habitat: Beamsville, Ont.
Preparation: R. V. Frame, Hamilton.
Special Affinity for: Amateur photography, hunting, skating, swimming, basketball, skiing, tennis.
Incompatibility: Shaving.

Douglas V. Davidson
Habitat: Glencoe, Ont.
Preparation: A. R. Cairncross, London.
Description: "Botanist."
Special Affinity for: London and rock gardens.

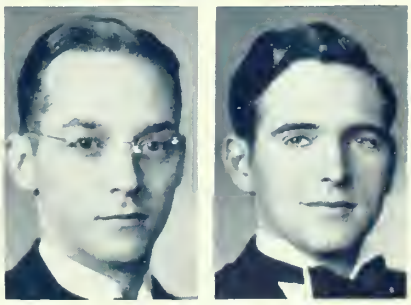

Harold S. Cusden
Habitat: Brantford, Ont.
Preparation: R. S. Frame.
Incompatibility: Early rising.
Idiosyncrasy: "Please do not disturb."

Maurice H. Delight
Habitat: Windsor, Ont.
Preparation: Geo. E. Thompson.
Description: "You hit the spot."
Special Affinity for: Amateur photography and travelling.

Ross A. DeLong
Habitat: Southampton, Ont.
Preparation: Orin DeLong.
Incompatibility: City life.
Special Affinity for: Dancing, tennis, supporting the T.T.C.

William H. Evans
Synonym: "Tiny."
Habitat: Owen Sound, Ont.
Preparation: J. P. Leslie.
Pharmaceutical use: Executives of Junior and Senior Years; hockey (Capt.), and lacrosse.
Special Affinity for: Duck-hunting.

W. Stuart Ellis
Habitat: Kimberley, Ont.
Preparation: W. R. Hammond, Collingwood.
Special Affinity for: Y.P.U.C. work.

J. W. A. Everson
Habitat: Lindsay, Ont.
Preparation: R. W. Knaggs, Long Branch.
Special Affinity for: Pharmacy, hospitals.

John T. Evans
Synonym: "Evvy."
Habitat: Georgetown, Ont.
Preparation: R. R. Work, Toronto.
Description: "Beau Brummel."
Pharmaceutical use: Treasurer of Senior Year.

Louis Samuel Feld
Habitat: Toronto, Ont.
Preparation: B. Feld.
Description: "Big Business."

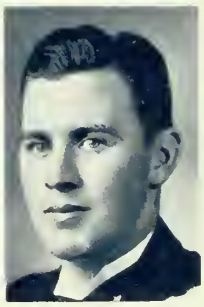

Cecil B. Foster
Habitat: Sarnia, Ont.
Preparation: P. T. McGibbon.
Description: "Young Lochinvar."
Pharmaceutical use: Pianist for "Pharmacy Collegians"; O.C.P. representative on Hart House Art Committee.
Special Affinity for: Aviation.

Max Glazer
Habitat: Toronto, Ont.
Preparation: M. A. Starkman.
Special Affinity for: Music, dispensing and glassware (?).

J. Gerald Gagnon
Habitat: Sault Ste. Marie, Ont.
Preparation: H. P. Broughton.
Description: "Personality † †"
Pharmaceutical use: Executives Junior and Senior Years, leading O.C.P. *basso profundo*, coach of lacrosse team.
Special Affinity for: Tall yarns and tall glasses.

Percival Gordon
Habitat: Toronto, Ont.
Preparation: Jack Sky.
Special Affinity for: Politics, literature and science.

Marshall E. Gilmore
Habitat: Dunnville, Ont.
Preparation: J. M. Carter, Hamilton.
Description: "Hale and hearty."
Pharmaceutical use: Hockey.
Special Affinity for: Sleeping—with gestures!

Mervyn J. Gorman
Habitat: Oshawa, Ont.
Preparation: W. H. Karn.
Special Affinity for: Nicholl's hot beef sandwiches, tennis, and hunting.

Jack Haberman
Habitat: Toronto, Ont.
Preparation: Maurice Haberman.
Special Affinity for: Swimming, tennis, music, blondes and blue eyes and skating.

Allan Scott Hill
Habitat: Cornwall, Ont.
Preparation: A. G. McHaffie.
Description: Trying to keep up with his wife.
Pharmaceutical use: Secretary of Junior and Senior Executives, basketball and lacrosse.
Special Affinity for: "Sunday Sevens."

J. Guy J. Harrison
Habitat: Ottawa, Ont.
Preparation: R. S. Harrison.
Description: "Fresh-air fiend."
Special Affinity for: Moving picture cameras, hunting and fishing.

John F. Hopkins
Habitat: Hamilton, Ont.
Preparation: G. W. Down.
Description: Free as a wandering breeze.
Incompatibility: Blondes.

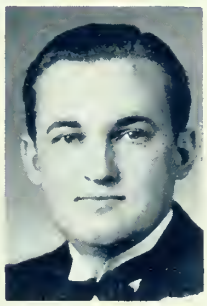

Theodore C. Hebbel
Habitat: Toronto, Ont.
Preparation: D. A. Allan.
Special Affinity for: Mixture of bridge, skiing, work, and—fun.

Dennis S. Houlihan
Habitat: Oshawa, Ont.
Preparation: E. T. Johnston.
Special Affinity for: Maple Leaf Gardens in winter.

E. M. Kennedy
Habitat: Hamilton, Ont.
Preparation: U. L. Campbell.
Description: "Never say die."
Pharmaceutical use: Listening to the other students.
Special Affinity for: Organ music.

William Hall Leonard
Habitat: Hamilton, Ont.
Preparation: Jas. N. Thomson.
Pharmaceutical use: Soccer, volleyball.
Special Affinity for: Electricity.

Robert W. Lewis
Habitat: Mount Forest, Ont.
Preparation: C. A. Wigle, M.D., Wiarton.
Description: "The dark horse"—who always wins the race!
Pharmaceutical use: Executive of Senior Year.
Incompatibility: Qneen's (attended sessions 1931-2).

Victor E. King
Habitat: Brantford, Ont.
Preparation: H. Keith, Woodstock.
Description: O.C.P.'s Culbertson.
Special Affinity for: Mistura Gilbeyensis.

Harland H. Lodge
Habitat: Dutton, Ont.
Preparation: D. F. Kirkland.
Description: Violinist, organizer and leader of "Pharmacy Collegians"—Junior and Senior Years.
Special Affinity for: Teaching (London Normal School, 1932-33).

George A. Lambertus
Habitat: Eganville, Ont.
Preparation: A. C. Wilcox.
Special Affinity for: Bridge.
Incompatability: Studying, glassware.

Edith E. McCaughey
Habitat: Midland, Ont.
Preparation: R. C. Mulligan.
Description: Seems to have "it."
Special Affinity for: Taking in everything.

Irene L. McNally
Habitat: Niagara Falls, Ont.
Preparation: E. C. McNally.
Description: "Why gild the lily?"
Special Affinity for: Riding, swimming, and "The boy I left behind me."

John P. McKibbon
Habitat: Wingham, Ont.
Preparation: J. W. McKibbon.
Special Affinity for: Golf, pharmacy.

George W. Maga
Habitat: Hamilton, Ont.
Preparation: M. F. Hoover.
Description: "He's a jolly good fellow!"
Pharmaceutical use: President of Junior and Senior Executives (orchids, please), Editor of 3T7-3T8 Corner in *Drug Merchandising.*

William D. McMillan
Habitat: Orangeville, Ont.
Preparation: E. B. Thompson, Toronto.
Special Affinity for: Slot machines, the Roxy.

Benjamin Marks
Habitat: Toronto, Ont.
Preparation: Leon Koffler.
Special Affinity for: Basketball, rugby, tennis, and arguments.

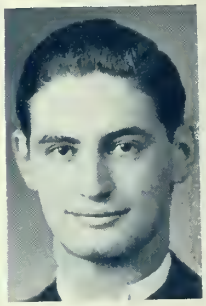

Ronald J. Masson
Habitat: Guelph, Ont.
Preparation: Alex Stewart.
Pharmaceutical use: Softball, lacrosse, inter-scholastic basketball.
Special Affinity for: Photography.

Morris Niren
Habitat: Toronto, Ont.
Preparation: L. U. R. Staples.
Description: "Blind Bat." Said to be a woman-hater, but likes Queens if they come in 4's.

George E. Mattice
Habitat: Peterborough, Ont.
Preparation: F. G. Greatrix.
Description: "He wouldn't know."
Pharmaceutical use: Saxophonist for "Pharmacy Collegians."
Incompatibility: Work of any kind.

John L. Norman
Habitat: London, Ont.
Preparation: Russell Magee.
Description: "The run-around."
Special Affinity for: Night life.

Stanley J. Merrett
Habitat: Sault Ste. Marie, Ont.
Preparation: C. R. Eaid.
Pharmaceutical use: Orchestra, in Junior year.
Special Affinity for: Swimming, badminton.

Arnold J. A. Orchard
Synonym: "Yank."
Habitat: Dutton, Ont.
Preparation: D. F. Kirkland.
Incompatibility: "Eno's."

Jackson P. Osborne
Habitat: Allandale, Ont.
Preparation: Nelson Ball, Orillia.
Incompatibility: Two-timing.
Special Affinity for: Tracks.

Ruth F. Paterson
Synonym: "Pat."
Habitat: Wiarton, Ont.
Preparation: J. F. Paterson.
Special Affinity for: Lettering, Dispensing, Essay-ing and Party-ing.
Pharmaceutical use: Torontonensis representative.

Wilfred G. Packham
Synonym: "Ted."
Habitat: Toronto, Ont.
Preparation: W. G. Packham.
Pharmaceutical use: Basketball, volleyball, soccer, lending his car.
Special Affinity for: Blondes and dancing.

Morgan J. Peel
Synonym: "Sandy."
Habitat: Lindsay, Ont.
Preparation: C. L. Penfound.
Description: Sales and efficiency expert.
Special Affinity for: Winter sports.

Oscar Pascal
Habitat: Toronto, Ont.
Preparation: R. Kay.
Special Affinity for: Chemistry, Socialism, arguments.

Henry Pollock
Habitat: Toronto, Ont.
Preparation: B. D. Sossin.
Special Affinity for: Bowling, bidding and fishing.
Pharmaceutical use: Volleyball.

D. Lloyd Pottage
Habitat: Stayner, Ont.
Preparation: A. V. Chapman, Collingwood.
Special Affinity for: Sleep during lectures.

Henry C. Ross
Habitat: Georgetown, Ont.
Preparation: W. R. Watson.
Description: "Still waters run deep."
Idiosyncrasy: The poker shark who never wins.

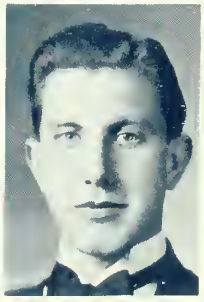

B. J. Ramsay
Habitat: Toronto, Ont.
Preparation: J. R. Dunn, Oakville.
Pharmaceutical use: Hockey and soccer.
Description: O.C.P.'s "all-star player."

R. Nelson Rumble
Habitat: Hillsdale, Ont.
Preparation: Geo. R. Ross, Midland.
Description: The "Mutt" of "Mutt and Jeff." (Rumble and Asselstine to you).

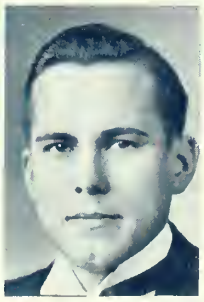

Joseph A. Reynolds
Synonym: "Rags."
Habitat: Peterborough, Ont.
Preparation: B. O. McLeod.
Pharmaceutical use: Vice-President Junior and Senior Executives.
Special Affinity for: Mounting the soap-box.

David John Ruskin
Habitat: Toronto, Ont.
Preparation: Henry Jackin.
Special Affinity for: Dramatics, music, hockey, pistachio nuts, floor shows.

Harold Schein
Habitat: Toronto, Ont.
Preparation: Maurice Haberman.
Description: Winner of Lieut. Geo. R. Parke Scholarship for second highest standing in Junior Year.
Special Affinity for: Chemistry.

Arthur E. Shoemaker
Habitat: Kitchener, Ont.
Preparation: H. W. Shoemaker.
Special Affinity for: Casino, microbiology and public speaking.

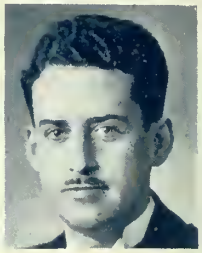

Wallace G. Seldon
Habitat: Exeter, Ont.
Preparation: A. R. Cairncross.
Description: "How's the weather up there?"
Pharmaceutical use: Inventing antidotes.
Special Affinity for: A new girl every week.

Frances Smith
Synonym: "Smitty."
Habitat: Toronto, Ont.
Preparation: L. Koffler.
Special Affinity for: Dermatology, dancing and red nail polish.

Arthur A. Shapiro
Habitat: Toronto, Ont.
Preparation: Harry Shapiro.
Description: "The scribe."

William Snitman
Habitat: Toronto, Ont.
Preparation: A. Silver.
Special Affinity for: Literature. Tennis and the theatre.

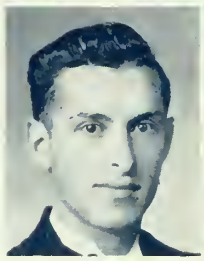

Joseph Taylor
Habitat: Toronto, Ont.
Preparation: Harry Duckman.
Pharmaceutical use: Volleyball, basketball.
Special Affinity for: High stakes.

T. David Waters
Habitat: Craigie Lea, Ont.
Preparation: W. M. Beattie, Toronto.
Special Affinity for: Pharmacy, golf, tennis, cards.

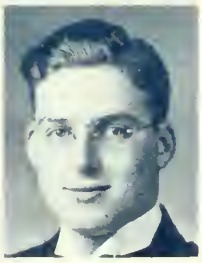

William A. Taylor
Habitat: Mt. Albert, Ont.
Preparation: O. E. Switzer, Toronto.
Description: The model husband.
Pharmaceutical use: Executives Junior and Senior years.

Percy Weissman
Habitat: Toronto, Ont.
Preparation: E. W. Graham.
Description: "Up - to - the - minute."

Lyle Arthur Twiddy
Habitat: Belleville, Ont.
Preparation: J. V. Doyle.
Description: "You can't make him mad."
Special Affinity for: Race tracks.

William Wise
Habitat: Toronto, Ont.
Preparation: Harry Hashmall.
Pharmaceutical use: Basketball, volleyball.
Special Affinity for: Box rummy, race tracks.

Bernard Valinsky
Habitat: Toronto, Ont.
Preparation: Maurice Singer.
Special Affinity for: Baseball, volleyball and blondes.

Harvey E. Wood
Habitat: Oshawa, Ont.
Preparation: E. A. Lovell.
Special Affinity for: Malloney's Art Gallery.

IL PENSEROSO *by Roy Kemp*

Book II

WHEN DAY IS DONE *by Herbert Nott*

Hart House

Hart House

THE FOUNDERS' PRAYER

"The Prayer of the Founders is that Hart House, under the guidance of its Warden, may serve in the generation to come the highest interests of this University by drawing into a common fellowship the members of the several Colleges and Faculties, and by gathering into a true society the teacher and the student, the graduate and the undergraduate; further, that the members of Hart House may discover within its walls the true education that is to be found in good fellowship, in friendly disputation and debate, in the conversation of wise and earnest men, in music, pictures and the play, in the casual book, in sports and games and the mastery of the body; and lastly, that just as in the days of war this House was devoted to the training in arms of the young soldier, so in the time of peace its halls may be dedicated to the task of arming youth with strength and suppleness of limb, with clarity of mind and depth of understanding, and with a spirit of true religion and high endeavour."

Hart House is so called in memory of the late Hart Massey. Begun in 1911, it was completed in 1919 and presented, fully equipped, to the University of Toronto by the Trustees of the Massey Foundation. To the Hon. Vincent Massey, Vice-Chairman of the Massey Foundation, is due the idea of Hart House, as well as the form it assumed under his personal supervision. From the autumn of 1914 until November 1918, it was used for military purposes and within its walls thousands of men were trained for service overseas. On the first anniversary of the Armistice (11th November 1919), Hart House was formally opened by His Excellency the Duke of Devonshire, who was at that time the Governor-General of Canada. Mr. Henry Sproatt and Mr. Ernest Rolph were the architects of the building which comes as near to meeting the requirements of the ideal house for student activities as any on this continent or perhaps in the world.

In its widest interpretation Hart House, which is for the use of men only and is non-residential, seeks to provide for all the activities of the undergraduate's life which lie outside the actual lecture rooms. Architecturally of great beauty and built round a quadrangle, Hart House is unique in that it houses under one roof a finely proportioned hall, common-rooms of every description, a library, debates room, music room, a small chapel together with rooms for the use of the Student Christian Movement, an art gallery, a print room and an arts and crafts room, photographic rooms, a billiard room, squash racquets courts, an indoor rifle range, senior common-rooms for both faculty and graduate members, a few bedrooms for guests, offices for the Comptroller's department, the office and private rooms of the Warden and in the athletic wing an upper and lower gymnasium both admirably equipped, separate rooms for boxing, wrestling and fencing, an indoor track, a room for rowing practice, a large swimming pool and the offices of the Financial Secretary of the Athletic Association, the Director of Athletics and the Director of Medical Services for men students. Below the quadrangle is a fully equipped theatre with foyer, green room, dressing rooms, wardrobe and the office of the Director of the Theatre. Every male undergraduate of the University is required to be a member of Hart House towards the upkeep of which he pays an annual fee of ten dollars. The House has no endowment and these fees are its chief source of revenue.

The gymnasia, swimming pool and locker rooms are under the control and direction of the Athletic Directorate through Mr. T. A. Reed, Financial Secretary of the Athletic Association, who has his office in Hart House.

The care of Hart House and its welfare have to a large extent been entrusted to the undergraduates themselves. There are a number of Standing and Special Committees, the personnel and duties of which, subject to the authority of the Board of Stewards, are as follows:

HOUSE COMMITTEE

The House Committee is the senior of the standing committees and has charge of the general management and social activities of Hart House; the billiard room and barber shop are under its care; and it is also responsible to the Board of Stewards for seeing that the House is kept in good repair both as regards its structure and equipment. The annual elections of the committees of Hart House are also under the management of this committee. The Masquerade was again held last November.

The members of the House Committee for 1936-1937 are: the Rev. E. C. LeBel (*Chairman*), Professor W. J. T. Wright, the Warden, the Assistant Comptroller, Mr. W. H. Bilbrough (*graduate representative*), C. A. McCatty (*Ontario College of Education representative*), J. D. Caldwell (*Athletic Association representative*), H. M. Beer, D. I. W. Bruce, P. E. Cavanagh, R. G. Gray, M. A. Macnaughton, B. T. Rogers, J. K. Ronson, R. C. Scrivener, W. R. Stringer and J. J. D. Brunke (*Secretary*).

HALL COMMITTEE

The duties of the Hall Committee are to exercise a general supervision over the Great Hall, the kitchen department of Hart House and the tuck shop. The tuck shop is an important adjunct to this department of the House. During the past year a number of framed reproductions of well-known Canadian pictures and Old Masters were put on sale in the tuck shop.

The members of the Hall Committee for 1936-1937 are: Professor T. F. McIlwraith (*Chairman*), Professor T. M. C. Taylor, the Warden, the Comptroller, Mr. W. G. Hanna (*graduate representative*), C. H. Acheson, R. N. Dilworth, T. Hoy, D. E. McGregor, C. P. Opper, A. G. Rankin, W. S. Rogers, C. W. Service, C. R. Silversides and W. B. Reid (*Secretary*).

LIBRARY COMMITTEE

The library in Hart House is recognized as one of the most beautiful rooms in the whole building.

In accordance with the idea of the Founders, the Library Committee has for the past ten years been engaged in the building up of a collection of books such as might be found in a good private library and the room has always been a popular resort for all who like to spend their leisure hours reading the casual book.

At present there are about five thousand volumes on the shelves about half of which are fiction, while the rest are composed chiefly of biography, history, languages and general literature. Additions to the library are made at regular intervals and the activities of the committee are mainly centred around the selection of new books for purchase. The collection of private press books is gradually increasing, several new volumes being purchased this year on the recommendation of members of the committee who had visited the Canadian Book Fair. This year two library evenings were held at which Mr. William Strange and the Rev. Dr. Richard Roberts spoke informally on their leisure reading.

The Library Committee is also responsible for the selection of periodicals for use in the reading-room and in this department of the House a wide range of weekly journals may be found.

The members of the Library Committee for 1936-1937 are: Professor C. Lewis (*Chairman*), Professor N. J. Endicott, the Warden, Mr. N. J. McLean (*graduate representative*), W. B. Wood, (*curator*), P. J. Ambrose, R. G. B. Anglin, W. A. Harris, H. R. Howitt, R. S. Hyslop, D. L. McGivern, P. B. Parker, F. D. L. Stewart, A. R. C. Walker and S. McClatchie (*Secretary*).

MUSIC COMMITTEE

The Sunday Evening Concerts this year were given by the following artists: Scott Malcolm and Reginald Godden (double piano), Alberto Guerrero (pianist), the Tudor Singers under Dr. Healey Willan, Elie Spivak (violinist), The Toronto Trio, Emmy Heim (mezzo-soprano) and Eugene Kash (violinist), the Hart House Glee Club and the Conservatory String Quartet.

The usual series of Friday Afternoon Recitals took place from October to the end of February. Songsters were again held on certain Sunday evenings during the present year in the music room and continue to be directed by J. Campbell-McInnes. A particular effort was made this year by members of the committee to interest freshmen in these informal Sunday evenings.

The Hart House Glee Club, which has steadily increased in membership and ability under the direction of Dr. Charles Peaker, has just completed a most successful season of concerts both within the university and in the city. In place of the regular Friday Recital before the close of the first term, the Glee Club gave a carol programme in the Great Hall at dinner on Monday 14th December. It is hoped this may become a regular part of the yearly programme of the Club.

The Friday midday sing songs have become one of the interesting features of the musical life of the House, owing to the valued services of G. Ross Workman. On these occasions men gather after lunch in the east common-room to sing under Mr. Workman's direction.

The members of the Music Committee for 1936-1937 are: Professor M. St. A. Woodside (*Chairman*), Professor M. D. C. Tait, Sir Ernest MacMillan, the Warden, Mr. F. R. MacKelcan (*graduate representative*), W. H. Arison, P. A. Bridle, P. Cremasco, F. R. Gartrell, I. Greenspon, W. R. Grinnell, M. H. M. MacKinnon, G. J. Millar, G. H. Southam and R. E. Handforth (*Secretary*).

ART COMMITTEE

The activities of the art committee include the holding of exhibitions in the gallery and the print room, the administration of the arts and crafts room, the management of art classes under an artist and the occasional purchase of pictures. Before Christmas Dr. P. H. Brieger of the Department of Fine Art gave a series of three informal illustrated lectures on town planning and theatre design and in February Professor H. R. MacCullum spoke on "The Art and Thought of William Blake" and Mr. Eric Newton, art critic of *The Manchester Guardian*, discussed the appreciation of art with special reference to pictorial design.

The exhibitions during 1936-1937 have included the work of C. F. Comfort, Peter Haworth and B. Cogill Haworth, Cawthra Mulock, Wendell P. Lawson, Barbara Niven and David B. Milne, and a showing of portraits by Toronto artists. Sculpture by Jacobine Jones, the annual exhibition of photographs arranged by the Camera Committee, the work of undergraduate members, the work of senior members and faculty and an exhibition of posters completed the season.

The graduating year of 1936 presented "Howe Sound" by W. J. Phillips. "R. R. No. 3, Hanover", a water-colour by Carl Schaefer, has been purchased with the proceeds of the 1935 Masquerade and "Pines in Winter" by Homer Watson with the proceeds of the 1936 Masquerade.

The art classes held in the art gallery during the winter under the direction of Mr. H. S. Palmer again proved very popular.

The crafts room, now called the arts and crafts room, has this year attracted a small group of keen students who have as instructor Mr. Carl Schaefer. An exhibition of their work was held in conjunction with the exhibition of work by undergraduate members in February.

For some time the committee has been concerned about the condition of some of the pictures in their care. In the fall, therefore, all the canvases in the House were examined by an expert on the staff of the National Gallery. "The Pointers" by Tom Thomson, which was in most need of repair, was relined.

The members of the Art Committee for 1936-1937 are: Mr. W. E. Carswell (*Chairman*), Professor H. R. MacCallum, the Warden, Dr. D. M. Tanner (*graduate representative*), A. Goggio (*Keeper of the Prints*), D. O. Butler, C. K. Carrington, C. B. Foster, R. E. Hofmann, E. F. Hurst, L. M. Lein, J. McKibbin, F. N. Smith, J. T. Ridley and A. H. Armstrong (*Secretary*).

CAMERA COMMITTEE

The Camera Committee which is a special committee of Hart House is responsible for the management of the dark rooms, the care of photographic equipment and the general encouragement of photography among the members of the House. Besides the annual exhibition which aroused even greater interest than usual, the committee arranged for the Camera Craft Travelling Exhibition (December), the Canadian Interchange Circuit (January) and other shows which were displayed in the club rooms.

Each fall the committee makes an effort to encourage beginners in the use of club equipment and instruction classes are given by various members. This year a further effort was made to build up a collection of photographic journals for the use of club members.

Each year the committee selects from its annual exhibition a few outstanding prints for a permanent collection owned by Hart House.

The members of the Camera Committee for 1936-1937 are: Professor A. F. Coventry (*Chairman*), the Warden, the Assistant Comptroller, Mr. B. C. Matson (*graduate representative*), L. M. Hampson, F. R. Kemp, M. McMurray, H. J. Nott and J. W. Scott (*Secretary*).

SQUASH RACQUETS COMMITTEE

The Squash Racquets Committee which is a Special committee of Hart House is responsible to the Board of Stewards for the general control of the squash courts. The number of tournaments in which Hart House takes part steadily grows. Besides the two tournaments for members—the Inter-faculty and the Individual—Hart House was represented in the Toronto City Squash Championship Tournament in December, the Canadian Squash Racquets Championship at Hamilton in February and in the Ontario Squash Racquets Championship at Toronto. Hart House teams played a set of matches with Buffalo and other clubs.

By reason of team practices, the large number of tournaments and the instruction classes for beginners conducted by Mr. Noyes of the Committee, the enthusiasm for playing squash has this year reached a singularly high pitch.

The members of the Squash Racquets Committee for 1936-1937 are: Mr. A. B. Fennell (*Chairman*), the Warden, W. S. Noyes (*graduate representative*), H. E. Botterell, R. E. Goudie, L. S. Lokash, S. H. Spencer and B. S. Leibel (*Secretary*).

DEBATES COMMITTEE

On 31st January 1924 the first debate ever held in Hart House took place. This debate was on the open parliamentary system, special Rules of Procedure being drawn up by the committee. The debates room in Hart House was arranged as far as possible similar to the Provincial or Federal House. After the four speakers "on the paper" had finished their speeches the debate was open to any member who having caught the Speaker's eye might then rise and address the House. At 10.30 p.m. the House divided on the motion. The aim of Hart House debates is to encourage real debating in contrast to the competitive system by which speeches are carefully prepared for weeks beforehand and also to encourage among undergraduates an interest in public affairs.

Resolutions discussed during the past year were "That Canada must prepare to take a more active part in Empire defence", "That this House would rather live in Moscow than Berlin". "That daily newspapers are a pernicious influence in North America", "That in the opinion of this House 'The Law is an Ass' ", and "That provincial rights and national unity cannot live in the same house".

Among visitors who have spoken "on the paper" or from the floor of the House in past years are the Hon. E. C. Drury, G. S. Ewart, K.C., the Rt. Hon. W. L. Mackenzie King, the Hon. J. W. Nickle, K.C., the Hon. Hugh Guthrie, the Hon. Manning Doherty, the Hon. G. Howard Ferguson, Miss Agnes Macphail, M.P., E. J. Garland, M.P., the Hon. G. S. Henry, the Hon. Ernest Lapointe, J. S. Woodsworth, M.P., the Rt. Hon. R. B. Bennett, the Hon. H. H. Stevens, Professor Stephen Leacock and the Hon. Major C. G. Power, and representatives from McGill and British universities.

The members of the Debates Committee for 1936-1937 are: Professor E. W. McInnis (*Chairman*), Professor C. A. Ashley, the Warden, Mr. Escott Reid and Mr. G. A. McGillivray (*graduate representatives*,) W. E. Curry, D. G. Eisen, G. A. Fallis, A. R. Hicks, A. A. Shaberman, E. M. Shortt, G. W. W. Stoddart and W. C. Smith (*Secretary*).

GRADUATE COMMITTEE

The Graduate Committee which is a Special Committee of Hart House is responsible for the activities of the senior members. Dinners held at certain intervals throughout the year and the Graduates Ball which takes place on New Year's Eve are organized by this committee. It has a general supervision over the graduate athletic activities as well as the graduate dining-room and sitting-room. The committee is elected at the annual meeting of senior members of Hart House in March of each year.

The Graduate Committee this year has been active in extending exercise and swimming classes for senior members, in organizing a revolver club on the indoor range and in keeping the billiard room and tuck shop open on Monday evenings for the convenience of members. The twelfth annual Graduates Ball held on New Year's Eve was one of the most successful affairs the committee has arranged. The Graduate Committee was also asked by the Alumni Federation to assist in the arrangements for the Alumni Night held on Friday 12th March in Hart House.

The Committee suffered a serious loss in December in the death of Dr. A. A. Somerville, who had been a very active member of the committee for a number of years.

The members of the Graduate Committee for 1936-1937 are: Mr. A. B. Ward (*Chairman*), the Warden, A. M. Bell, A. E. S. Bolton, C. A. Farewell, R. H. Hillery, S. E. Stewart, C. H. Vinnels, the Comptroller, the Assistant Secretary and C. R. Delafield (*Secretary*).

BOARD OF STEWARDS

The Board of Stewards is the governing body of Hart House and is so constituted as to include among its members the secretaries of the five Standing Committees and the Debates Committee and representatives of the chief organizations in Hart House. Subject to the superior authority of the Board of Governors of the University the direction, management and administration of Hart House, including matters of discipline, are entrusted to the Board of Stewards. The Board is assisted by a Finance Committee which makes recommendations with regard to financial matters. The general supervision of the whole House is entrusted to the Warden who is appointed by the Board of Governors of the University and is ex-officio chairman of the Board of Stewards. He is assisted by the Comptroller of Hart House, J. R. Gilley (S.P.S. '21), the Assistant Comptroller, W. R. Cowan (S.P.S. '24), the Secretary of Hart House, C. R. Delafield (U.C. '30) and the Assistant Secretary, D. L. Emond.

The members of the Board of Stewards for 1936-1937 are: the Warden (*Chairman ex-officio*), the Rev. Dr. H. J. Cody, the Hon. Vincent Massey (*representative of the Board of Governors*), Professor H. Wasteneys and Professor K. B. Jackson (*representatives of the President*), T. A. Reed (*Financial Secretary of the Athletic Association*), A. G. Burns (*Faculty Union*), A. B. Ward (*Graduate Committee*), J. A. Romeyn (*Student Christian Movement*), F. N. Smith (*Athletic Directorate*), H. A. Sims (*Students' Administrative Council*), J. J. D. Brunke (*House Committee*), W. B. Reid (*Hall Committee*), S. McClatchie (*Library Committee*), R. E. Handforth (*Music Committee*), A. H. Armstrong (*Art Committee*), W. C. Smith (*Debates Committee*) and J. R. Gilley the Comptroller (*Secretary*).

THE STUDENT CHRISTIAN MOVEMENT

The religious life of Hart House is under the guidance of the men's Secretary of the Student Christian Movement, the Rev. Dr. W. C. Lockhart, who has his offices in Hart House. The Chapel is used for services and is also open daily for private prayer and meditation. Groups meet regularly for study and discussion. A series of addresses are arranged in the music room after lunch and this year Dr. E. F. Burton, the Rev. Dr. J. R. P. Sclater, the Principal of Victoria College and the Provost of Trinity College were among the speakers. Under the auspices of the S.C.M. a number of visitors have given addresses in the university including Mr. Robert Mackie, Secretary of the British Student Christian Movement, Mrs. Induk Pak of Korea, Dr. Conrad Hoffman of New York, Mr. Hugh Redwood of London and Dr. Henriod, Secretary of the World Alliance for the Promotion of Friendship among the Churches, Geneva.

Before Christmas, the Rev. Harold Ellis, a member of the Community of the Resurrection (an Anglican community with headquarters at Mirfield, England), was asked to repeat what the Rev. Dr. Richard Roberts had done four years ago and give a series of addresses to undergraduates, a special effort being made to get in touch with students not connected with the S.C.M. or with any church in Toronto. The S.C.M. co-operated with him in every way and a special committee was appointed to arrange this mission. It was made perfectly clear that Father Ellis was not interested in any particular church but was dealing with the fundamental truths of the Christian faith. During November and December when Father Ellis was in the university preparing for the mission, he lived in Trinity House but visited the residences and fraternities and took every opportunity of meeting undergraduates in every college and faculty.

A fresco executed by Mr. Will Ogilvie has been placed in the chapel, new chairs and panelling have been installed and new carpets and hangings are being procured. The cost of these various changes is being borne by the Massey Foundation.

University Organizations

STUDENTS' ADMINISTRATIVE COUNCIL

Third Row: **F. S. Hick (Forestry); J. K. Moffat (Emmanuel); H. R. Sims (Trinity); G. A. Cowan (Dentistry); Miss Barbara Walker** (*Varsity Women's Editor*); **F. R. Branscombe** (*Torontonensis Editor*); **D. L. McGivern (St. Michael's).**

Second Row: **Calvin Dodds (Social Science); Miss Marion Tresidder (School of Nursing); Miss Helen Rutherford (Victoria); Miss Marsden Hall (St. Hilda's); Roger White (O.C.E.); Miss Catherine Weiner (Loretto); R. E. Builder (Pharmacy); Miss Geraldine Maloney (Medicine).**

First Row: **A. A. Hamilton (Victoria); Prof. J. R. Cockburn; E. A. Macdonald, B.A.,** *General Secretary-Treasurer;* **Miss Freddie Chapman (University College); Dr. F. P. McInnis,** *President;* **Miss A. E. M. Parkes, B.A.,** *Associate Secretary;* **A. D. Williams (Medicine); M. B. Loeb,** *Varsity Editor-in-Chief;* **P. A. Bridle (University College).**

STUDENTS' ADMINISTRATIVE COUNCIL, 1936-37

Dr. F. P. McInnis, President.

P. A. Bridle, Vice-President, N.F.C.U.S. Representative and Debates Commissioner.

Miss Freddie Chapman, Second Vice President.

Prof. J. R. Cockburn, M.C., B.A.Sc., Faculty Representative.

Prof. S. N. F. Chant, M.A., Faculty Representative.

E. A. Macdonald, B.A., General Secretary-Treasurer.

Miss A. E. M. Parkes, B.A., Associate Secretary.

A. A. Hamilton, Publications Commissioner.

H. N. Potter, Finance Commissioner.

A. D. Williams, Athletics Commissioner.

Miss E. Marsden Hall, Women's Athletics Commissioner.

H. A. Sims, Representative to Board of Stewards, Hart House.

M. B. Loeb, Editor-in-Chief of *The Varsity.*

Miss Barbara Walker, Women's Editor of *The Varsity.*

F. R. Branscombe, Editor of *Torontonensis.*

Miss Catherine Weiner, Representative to Finance Committee.

G. A. Cowan, Representative to Finance Committee.

W. E. Kibblewhite, Representative to Sporting Activities Committee.

Miss Helen Rutherford, Representative to Debates Committee.

D. L. McGivern, Representative to Debates Committee.

F. S. Hick, Representative to Debates Committee.

Miss Geraldine Maloney, Medical Women's Representative.

R. E. Builder, Ontario College of Pharmacy Representative.

C. Dodds, Social Science Representative.

Miss Marion Tresidder, School of Nursing Representative.

J. K. Moffat, Emmanuel College Representative.

M. C. Young, Knox College Representative.

J. R. White, Ontario College of Education Representative.

Miss Katherine Grubbe, Ontario College of Education Representative.

The Students' Administrative Council

IN THE Spring of 1936, the Constitution of the Joint Executive, Students' Administrative Councils, was amended and the cumbersome title was simplified to "Students' Administrative Council". The objects and duties were in no way changed and we find the report for 1936-37 very similar to that of last year.

Dr. Frank McInnis, the 1936 President of the Medical Society, was elected to the presidency at the first meeting in October and his tact and wise guidance have contributed greatly to the year's success. Professors S. N. F. Chant and J. R. Cockburn carried on as valued advisers. Mr. P. A. Bridle and Miss F. R. Chapman were the two capable vice-presidents.

The various committees have met their respective problems in a most satisfactory manner. The Publications, Finance and Debates Committees have had to deal with more or less routine matters and, contrary to the usual custom, the big undertaking of the year fell to the lot of the Committee on Sporting Activities. This was in the nature of a report on the advisability and possibility of recommending to the Board of Governors the imposition of a fee to cover University Athletic activities not now provided for, including free admission to games. The Committee, under the Commissioner, Mr. A. D. Williams, made a comprehensive report and the recommendation was sent to the Board. Mr. A. A. Hamilton acted as Publications Commissioner, Mr. H. N. Potter as Finance Commissioner and Mr. P. A. Bridle carried the triple portfolio of Vice-President, N.F.C.U.S. representative and Debates Commissioner.

One or two social functions have marked the year, the first being a delightful dinner given by Dr. and Mrs. Cody to the members of the Council. The annual banquet and bridge in honour of the *Varsity* masthead was held as usual in November at the Royal York Hotel. The British debaters were entertained at tea at Burwash Hall on the Sunday of their visit as was Mr. Edward Bradby of the I.S.S.

It would appear that the activities of the Council grow larger every year. Applications to the Loan Fund were very heavy and necessitated the appropriation of an additional $1,500 from the surplus, bringing the total fund up to $7,500. Of this, $3,500 was loaned this year. The Employment Bureau has increased in scope and both part-time and permanent positions have been found for a number of men and a few women. The Women's Book Exchange has as usual been of the greatest value to the women undergraduates both as a means of selling used books and buying those for the current year at a reduced rate. The University Band was again maintained by the Council and was sent away with the football team for all three out-of-town games. Financial assistance was also given to the University Drama Committee and the University Symphony Orchestra, and half the cost of publishing the University Directory was again paid by the Council. The Convocation Garden Party was also arranged and financed by the Council. A shield for the best literary section at the High School Editors' Convention was presented for the annual competition.

LITERARY and DEBATES COMMITTEE
OF THE STUDENTS' ADMINISTRATIVE COUNCIL

Second Row: **F. S. Hick; E. A. Macdonald, B.A.; W. C. Smith; D. L. McGivern.**
First Row: **Professor J. R. Cockburn; Miss Helen Rutherford; P. A. Bridle; Miss A. E. M. Parkes, B.A.**

Literary and Debates Committee of the Students' Administrative Council

THE Literary and Debates Committee of the Students' Administrative Council consists of: The Debates Commissioner of the Students' Administrative Council, who is chairman of the Committee, Mr. P. A. Bridle, the Secretary-Treasurer of the Students' Administrative, Mr. E. A. Macdonald, one Faculty Representative who this year was Professor Cockburn and three members of the Students' Administrative Council who this year were Miss Rutherford, Mr. McGivern, and Mr. Hicks, and the Secretary of the Hart House Debates Committee, Mr. W. C. Smith.

According to the change made last year in the constitution of the Students' Administrative Council with respect to this Committee a selection Committee of three of the general Committee is provided for. The selection Committee consists of the Chairman, the Faculty Representative and the Secretary-Treasurer. The function of the Committee is to advise the Students' Administrative Council with reference to Inter-University Debates.

In November, the debating team from Great Britain, composed of Mr. Bernard Ungerson, University of London, and Mr. Malcolm McEwen, University of Edinburgh, visited the University of Toronto and took part in a regular Hart House debate.

In February, Mr. J. K. McAlister and Mr. W. C. Smith were selected to debate against Queen's on the radio. The subject of the debate was "Resolved that the History of the World is dependent upon the Digestive Tract". The Toronto team advanced some plausible arguments in favour of this questionable thesis, but the decision went to Queen's.

Mr. E. M. Shortt and Mr. J. J. D. Brunke debated in Montreal against McGill University in March. Mr. Shortt led the Government of the McGill Union to victory over Mr. Brunke.

The Committee's work also included preparations for next year. A debater was selected to represent the University of Toronto on the N.F.C.U.S. debating team which will tour English Universities next fall and preparations were made in connection with the visit of the Australian debaters to Toronto in November.

THE UNIVERSITY SYMPHONY ORCHESTRA

University of Toronto Symphony Orchestra

"THE University of Toronto Symphony Orchestra . . . goes on record as having presented the finest performance ever done here by College players."

The above quotation from a review of the concert presented on the eve of March first in Convocation Hall, under the kind Patronage of President and Mrs. Cody, is a fitting tribute to a musical organization which, within a period of three years, has risen to become an integral part of University life.

How did this achievement come about?

In the Fall of 1934 John J. Weinzweig entered the Faculty of Music. With him came ideas of a university symphony orchestra. After a period of enquiry and careful reconnoitering, he found campus opinion decidedly sympathetic—but dubious. Nevertheless, the campaign was begun with a search for student talent, and an enthusiastic group of 15 musicians inaugurated the first rehearsal. These students came from various faculties: Medicine, Science, Therapy and all branches of Arts.

That winter, despite inadequate rehearsals—eleven hours to be exact—and lack of music, the orchestra, now numbering 35, gave an open concert in the Hart House Theatre before a curious, but substantial audience.

The possibilities of this project were at once realized and plans for extended rehearsals were made for the next season.

The following year, again in Hart House Theatre, the University Symphony Orchestra performed among others, such works as Grieg's *Peer Gynt Suite* and Mozart's *G Minor Symphony*, and displayed a decided improvement in execution.

This past year the orchestra, now fifty players, with its own music, complete in all departments, and with further extended rehearsals, amazed an enthusiastic audience with its precision and laudable renditions. The programme consisted of such major works as Mozart's *Figaro Overture*, Schubert's *Unfinished Symphony*, Goldmark's *Rural Wedding Symphony* and other works by Tchaikowsky, Brahms, Wagner and Rameau.

It is chiefly due to the implicit confidence in and co-operation with their conductor John J. Weinzweig that the orchestra has arrived at its present status.

Recognition is also due to Mr. E. A. Macdonald, Secretary-Treasurer of the S.A.C., whose interest and unfailing loyalty to the orchestra has made the University Symphony a reality; to the S.A.C. who have taken the organization under their wing, supplied funds for music and undertaken expenses for concerts; Mr. Bickersteth, Warden of Hart House, and the Board of Syndics; Miss M. B. Ferguson whose kindly interest was apparent right from the first rehearsal held in the Women's Union.

TORONTONENSIS STAFF

Third Row: **O. P. Hossie; A. J. Henderson; W. S. Johnson; A. T. Roger; J. H. Cooper; M. J. O'Brien; R. D. MacDonald; H. G. Winnett.**

Second Row: **R. Paterson; G. Estrup; E. MacLean; E. Evans; K. Would, B.A.; M. Thomson; G. Maxwell, B.A.; M. Vining.**

First Row: **A. E. Byrnes; S. R. A. Aquarone; H. M. Doey; W. C. Jones; F. R. Branscombe; E. A. Macdonald, B.A.; F. R. Kemp; I. Anderson; A. M. Baldwin.**

Torontonensis

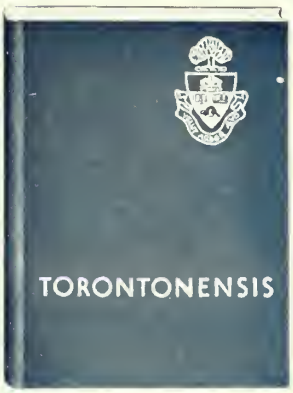

TO COMBINE the best in the past with improvements that look to the future has ever been a task worthy of supreme effort. Such an effort has been made by this year's Board of Editors.

The Editor has been remarkably fortunate in the personnel of his Staff. The College and Faculty Representatives were not only loyal, but resourceful and competent. Any improvement that may be in the biography section of the book is largely due to the Representatives who were responsible for collecting, editing and, in most cases, even writing much of the copy. Their work has been the foundation: unobserved but essential.

The same spirit of willing co-operation prevailed on the Board of Editors. They handled a great mass of detail and to them must go the credit for its accuracy. In addition to those whose names appear on this page, the Editor gratefully acknowledges the assistance of those who, though they remain anonymous, contributed in innumerable ways, particularly in the matter of proof-reading. The Associate Editor, Mr. W. C. Jones, typified the *esprit de corps* of the Staff; he generously assumed responsibilities and capably discharged them. It is impossible for the Editor adequately to express his appreciation of the co-operation and never-failing assistance of Mr. E. A. Macdonald, the book's genial Business Manager. Last year he was virtual co-editor and this year he has been no less. The book has also profited from the technical skill and friendly interest of Mr. R. Wright, of Acton Publishing Company.

To the extent that the members of the Graduating Class and their friends approve of the 1937 edition of *Torontonensis*, the Editors' most coveted reward will be realized.

THE VARSITY STAFF

Third Row: **John Henry; Larry Gough; Clark Hood; R. G. Allen.**

Second Row: **Tom Irving; H. N. Lochead; Eleanor Wrenshall; J. Roger White, B.A.; J. L. Tiller; Joyce Tenenbaum; Harold Somers.**

First Row: **E. A. Macdonald, B.A.; Ellen Wilson; Martin B. Loeb, B.A.,** *Editor-in-Chief;* **Barbara Walker; John C. Dent; Marie Tisdale; J. L. Vipond.**

The Varsity

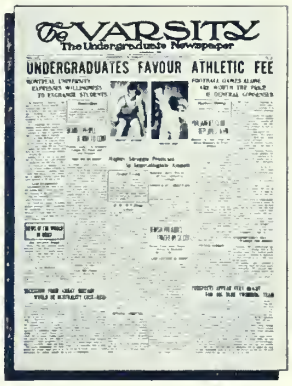
The VARSITY
The Undergraduate Newspaper
UNDERGRADUATES FAVOUR ATHLETIC FEE

DURING the past year *The Varsity* has tried to avoid sensationalism yet has endeavoured to bring out a readable and interesting college newspaper. The policy has been a progressive one governed by a sincere desire to offend no one unnecessarily and at the same time to stimulate and to focus student opinion. Reforms on the campus have been advocated but rarely without full consideration of their advisability and possibility. In the broader field of politics, both national and international, a programme of amity, social justice and peace has been advocated.

For the second successive year the relations between *The Varsity* and The Student's Administrative Council have been amicable with no distressing disputes arising.

In the full sense of the word co-operation has been the key-note of the staff organization. Not for years, if ever, has there been such an efficient and talented group of potential journalists on *The Varsity* and to them goes all credit that there may be.

THE UNIVERSITY OF TORONTO BAND

The Band

YEAR by year the interest in the Band has been steadily increasing, until today the Band forms an integral part of University life. Its faithful support at the football games has won for it, a host of friends both at home and abroad. Besides forming the nucleus of the Varsity cheering section, their spirited playing of the various *Alma Maters* has made them a popular organization with the University students.

The Band is one of the very few organizations on the campus that embraces all Faculties of the University. Through the co-operation of the S.A.C. the Band is now financed exclusively by the student body, thus making the out-of-town trips possible without outside assistance.

On February 16, the Band held its Annual Concert in Convocation Hall and put on a splendid programme, ably assisted by the Hart House Glee Club. Although the attendance was, as usual, small, an enjoyable evening was spent by an appreciative audience.

The annual Band Banquet was held on March 8 in Hart House and the distinguished visitors included Dr. Cody, Colonel Madill of the C.O.T.C. and W. J. Dunlop of the University Extension Department. The Band received many compliments for their fine showing during the year and many good wishes were extended for the coming season.

The Band wishes to extend its thanks to Mr. E. A. Macdonald of the S.A.C. for his untiring efforts on its behalf and the fine co-operation received by the Band Executive from the S.A.C. To the famed and expert instructor, Captain John Slatter, is due much of the success, and through his enthusiasm and tutelage the Band has closed another successful year.

UNIVERSITY CHEMICAL CLUB

Second Row: **H. D. Bett,** *Secretary-Treasurer*; **E. B. Backman,** *Second Year Representative.*
First Row: **A. E. Byrnes,** *President;* **Professor W. S. Funnell,** *Honorary President;* **J. W. Hazelton,** *Vice-President.*

University Chemical Club

THE University Chemical Club came into being with the opening of the *New* Chemical Building in 1895. In the year 1919 its membership was extended to include undergraduates as well as graduates. Since that time, the management of the club has been entirely in the hands of the undergraduates.

The Club's activities consist of regular meetings at which addresses are given by distinguished speakers, and trips to chemical plants are arranged, so that the members may get an insight into the work of the chemist in industry.

The Club also holds an Annual Dinner in March, which is always well attended by former graduates. After the dinner a play written and produced by the members themselves is presented. This usually consists of libels on the permanent staff.

UNIVERSITY OF TORONTO COMMERCE CLUB EXECUTIVE, 1936-37

Second Row: **A. G. Rankin; W. W. Evans; W. W. Smith; A. G. Isbister; L. Jones; G. R. Gardiner.**

First Row: **R. R. Taylor; Mr. J. F. Parkinson; R. C. Ripley; S. Wolfe; G. R. Ferguson.**

The Commerce Club

THE year 1937 marks the definite return of prosperity. The Province of Ontario has shown a surplus. So has the Commerce Club! For the first time in the history of the organization a dividend has been declared. Members were presented with free copies of *The Journal*. This instance is merely one example of a number of activities which mark, for the club, a most successful year.

The purpose of the club is to unite the course members who come from different colleges, to bind more closely its students and the staff, and to form a connecting link between the theoretical nature of our academic work and the world of practical business. This in fact it seems to accomplish. Our graduates have an enviable reputation throughout Canada which we feel sure the class of 1937 will enhance still further.

The Annual Banquet was held in Hart House on December 2nd, 1936, at which Mr. J. A. C. Osborne, Deputy-Governor of the Bank of Canada, addressed a gathering of over 200 guests, faculty members and students.

Our Commerce At-Home was held as usual at the Royal York Roof Garden. During the year a series of smokers was held at which several prominent men were present as guest speakers.

The club has had three representatives on the Senior Rugby Team and two on the Senior Hockey Team—a record, we think, for the Course. We have been represented as well in squash, gymnastics, swimming and tennis.

The *Commerce Journal* this year makes its fifth annual appearance. The high standard of this publication has been maintained and the policy of presenting a limited number of student contributions has been inaugurated.

The only conclusion at which we can arrive in reviewing the year's activities is that the club has continued with increasing vitality on the path of perpetual progress.

THE WOMEN'S COMMERCE CLUB
UNIVERSITY OF TORONTO

Honorary President: **Dr. L. T. Morgan**
Honorary Vice-Presidents:
Miss Adele Wilson, Miss Ada Senderowitz, Miss Betty Ratz, Miss Myra Hamilton, Professor Urwick, Mrs. Sinclair
Beryl Farmer, *Secretary;* **Miss Biss,** *Vice-President and Adviser*
Margaret Trench, *President;* **Marion Patten,** *Political Science Representative*
Absent: **Letitia Finley,** *Treasurer:* **Rena Faed,** *I Year Rep.*

The Women's Commerce Club

THE Women's Commerce Club, membership in which is open to women students and graduates in Commerce and Finance and Political Science, held a series of enjoyable and interesting evenings in the year 1936-37.

The purpose of the club is the discussion of economic and social problems and the provision of a link between theory and the practical world.

Professors and Men's Commerce Club Representatives attended the first meeting which took the form of an informal party. Professor Kemp gave us an illustrated lecture in his home on his summer in Russia, and Miss Langridge and Miss Ratz, two of our own graduates, led a discussion on the Spanish situation. After Christmas a series of talks were given by business women who told us something of the business fields in which they are engaged.

The annual banquet which is held in March closed a very successful year of the Commerce Club.

The Club gratefully extends its thanks to Miss Biss whose interest and advice have helped so much in the success of the year and also to Professor Urwick and Professor Kemp who were kind enough to have the club at their homes.

THE ENGLISH AND HISTORY CLUB

Second Row: **Marie Tisdale,** *St. Joseph's;* **Joyce Kirk,** *Trinity;* **Olive Mulhall,** *Victoria;* **Helen Doey,** *University College.*

First Row: **Caron Jones,** *President;* **Willa Dole,** *Vice-President;* **Charlotte Cameron,** *Secretary;* **Fred Branscombe,** *Treasurer.*

The English and History Club

THE English and History Club prides itself on the fact that it has no history. It meets informally once a month, dividing the honours amongst university buildings and private homes. With the demise of the English and History Course, the Club plays an even more active and important part in bringing together students of both subjects from all parts of the campus.

The opening meeting at the University College Women's Union welcomed a number of new members. The President took the opportunity to stress the social as well as the scholastic aspirations of the Club and to urge free and friendly discussion.

The October meeting was held in the Common Room of St. Joseph's College. A large attendance greeted the address by Professor F. H. Underhill on the subject, "Canada's Foreign Policy". The November session was held in Wymilwood, where Professor J. R. Daniells' talk on "English Studies" aroused spirited discussion.

In Victoria Senior Common Room, a bright fire and the cheer of cider and mincemeat fostered a real Christmas spirit. Besides a delightful discussion of "Old English Ballads and Carols", Professor J. D. Robins led in a round of boisterous song.

For January and February, the Club had as guests, Mr. Claude Bissell, a former president, and Professor Edgar McInnis of the History Department. To complete the Club year, a dinner was held in March. On this occasion, a new executive was elected and the members indulged in general speculations on the subject of approaching exams.

UNIVERSITY OF TORONTO GERMAN CLUB

Second Row: **A. Wells,** *Business Manager;* **Miss L. Fleming,** *Refreshment Convener;* **Miss M. Conlin,** *First Year Representative,* **J. Ninfo,** *First Year Representative.*

First Row: **A. J. Bernstein,** *Treasurer;* **Miss P. Faircloth,** *Vice-President;* **Dr. V. E. Mueller,** *Honorary President;* **J. H. Lawless,** *President;* **Miss S. Melson,** *Secretary.*

German Club

THE activities of the past year have been extremely successful and under the new executive the Club has regained the enthusiastic support of the student body. With a view to encouraging Campus-wide participation it was decided to hold each meeting at a different college, as far as possible.

The opening meeting took place on the fifteenth of October at St. Joseph's College, and featured an interesting address by Dr. Fairley, head of the University College German Department. This was complemented by a piano recital and a sing-song. So enthusiastically received was this last item that it occupied an important place on each succeeding programme, as did refreshments in the German manner.

The high-spot of the November meeting was the presentation of Mark Twain's delightful comedy *Meisterschaft*, which was followed by several excellent vocal selections and dancing. December brought us a talk by this year's German Exchange Student, Karl Lang. Both these meetings were held at the U.C. Women's Union.

Attendance at the January meeting, Trinity College this time, set a new record in the history of the Club. Between one and two hundred turned out to hear Dr. Brieger's illustrated lecture on German Art, and to see Karl Lang's demonstration of the far-famed Viennese Waltz. Members of the Club tried with varying degrees of success to emulate him, much to the amusement of all the on-lookers.

In February, Prof. Surerus gave an illustrated talk on *Travels Through Germany*. This was followed by an exhibition of German folk-dancing and singing. The March meeting brought the year to a close with the rollicking, ever-popular *Professorenabend*, at which the members of the staff disported themselves to the great glee of the students.

HONOUR SCIENCE CLUB

Second Row: **E. Young,** *First Year Representative;* **E. Annis,** *First Year Representative;* **P. Harshman,** *Second Year Representative;* **A. Bernstein,** *Publicity Manager;* **E. Huntsman,** *Second Year Representative.*

First Row: **R. Martin,** *Treasurer;* **D. B. Mundell,** *Vice-President;* **Dr. T. M. C. Taylor,** *Honorary President;* **J. W. Hazelton,** *President;* **Miss V. Paull,** *Secretary.*

ITALIAN-SPANISH CLUB

Second Row: **Joe Fischette,** *Business Manager;* **Albert Baldwin,** *Treasurer;* **Victor De Bonis,** *First Year Representative.*

First Row: **Gladys D. Ashdown,** *Secretary;* **Tom Irving,** *President;* **Dr. Juan Cano,** *Hon. President;* **Florence McCarthy,** *Vice-President.*

Absent: **Marie O'Donoghue,** *Social Convenor.*

Italian-Spanish Club

SINCE the founding of the Italian-Spanish Club of the University of Toronto in 1925, its aim has been to further interest in the history and culture of Spain, Italy and Latin America. The membership includes not only undergraduates, graduates, and members of the Faculty of the University, but also many prominent Italians and Spaniards, and others interested in Italy and Spain.

The Club endeavours to make the monthly meetings both instructive and entertaining, with a certain period provided for conversation and refreshments. Features of the regular meetings to date, have included: an address on "Christopher Columbus" by Dr. H. J. Cody, President of the University; a talk by Mr. Roy Davis on his experiences in Spain, both of which proved extremely interesting because of the attention centred on Italy and Spain to-day; a Spanish cabaret night, with colorful decorations, Spanish singing, dancing and music creating a festive atmosphere.

The executive is indebted to members of the staff for their interest, suggestions and helpful advice.

THE LAW CLUB EXECUTIVE

Second Row: **M. Mills,** *Councillor;* **K. Stewart,** *Associate Secretary-Treasurer.*
First Row: **G. Fallis,** *Vice-President;* **E. C. Benson,** *President;* **J. P. Nicol,** *Secretary-Treasurer.*

UNIVERSITY OF TORONTO MOOT COURT

Second Row: **J. P. G. Fitzgerald,** *Bailiff,* **D. G. Eisen,** *Deputy-Registrar;* **W. R. Chamberlain,** *Sec.-Treas.;* **R. S. F. Rounthwaite,** *Registrar.*

First Row: **A. J. Henderson,** *Magistrate;* **A. H. Zaldin,** *Chief Justice, Third Division;* **J. K. Macalister,** *Chief Justice of the Moot Court;* **G. A. Fallis,** *Chief Justice, Second Division;* **F. R. Gee,** *Chief Justice, Fourth Court.*

Newman Club

THE year 1938 will see Newman Club celebrating its Silver Jubilee. From a small beginning in 1913 the Club has grown to a flourishing and happy state, justifying to the fullest the hopes of its founders.

The Club was founded in 1913 by the late Archbishop Neil McNeil to provide in Toronto a spiritual, intellectual and social centre for all Catholic students, men and women, in attendance at institutions of higher education in the City. Cardinal Newman was adopted as its patron, because of his outstanding spirituality, intellectuality and his interest in students.

Until this present scholastic year the Club has been under the direction of the Paulist Fathers whose Superior-General asked to be relieved of the charge. The memory of the great Paulist Fathers, who have had charge of the Club, will be ever held in benediction by all the members of the Club who have come under their influence for their efficient and Christ-like work. To them the Club owes a great debt of gratitude.

Newman Club salutes this year's Graduates of all Faculties of the University and wishes them success and happiness in their chosen walks of life.

THE PHYSICAL EDUCATION DIPLOMA ASSOCIATION

The Physical Education Diploma Association

THIS organization is the unifying factor among the women in the four year Diploma Course in Physical Education. It provides an extra-curricular programme designed to be of particular interest to the women specializing in Physical Education.

This year the Association has attempted to interweave its academic and social activities. As a result the social programme has included such events as attendance at the Hindu and Russian Ballet performances as well as the more usual supper meeting in the fall at which the Freshies were received. An annual event is the Sunday Tea and Carol Singing at the home of Miss Forster before Christmas. The Annual At-Home was held in November and was felt by all to be a great success.

The Association was represented for the first time in interamural sports when it entered a team in the interfaculty swimming meet this year.

After an exciting contest, Janie Church, a Freshie, emerged as victor in the Association's badminton tournament. Joy Manning was a close runner-up.

The organization realizes that it is in the initial stages of development, but feels, as it offers a specific career for women, that the future will bring increased registration to the course.

EAST HOUSE

Third Row: J. L. MacQuarrie; F. E. Wigle; E. B. Cahoon; J. R. Scott; E. B. Potter; F. N. Beattie; B. M. Reive; K. M. Mickleborough; M. R. Brown.

Second Row: F. R. Vincent; A. L. Johnston; R. W. Halliday; H. P. Laberge; C. E. Sylvester; H. S. Scales; W. F. Riding; G. R. Gayman; J. M. Greer; K. D. Beckett; J. H. Rogers; J. I. Thompson; R. M. Copeland; A. Cody; W. H. Merrill; T. D. Cowper; E. M. Jones; N. Solomon; T. W. Armstrong; R. B. Mackenzie; E. L. McKegney; H. J. Murphy; J. T. Maw.

First Row: A. C. Rieder; C. G. Little; G. K. McKeown; L. C. Macdougall; Mr. M. C. Wiren, B.A.Sc.; B. G. Bronskill; W. P. Brien; R. W. Pritchard; I. Sussman; J. F. Tuke.

Absent: J. R. H. Noble; D. P. Crichton; W. G. M. Reive; L. Bedkober.

East House

THE parade goes on! Fearful freshmen come and sage seniors go, but East House stands unchanged; her grim forbidding walls excluding the uninitiated from the thousand and one activities within. For who but an East House man who has gone through the grim terrors of initiation, can appreciate the true spirit of good fellowship that is the greatest tradition of this noble house? You can see it anywhere, at any time. Whether it be in somebody's room, around the piano and ping-pong table or in the upstairs common room, there is always the feeling of co-operation and friendliness. But there are other traditions that have come down to us from past generations of East House men. The bed race, the harrier and the other interhouse sports have always found East House amongst the leaders, and this year was no exception. Then, too, Sunday nights with our friendly housemaster, informals at the Embassy, the Residence At-Home at the Royal York and the House Banquet round out our social life. Nor is intellectual development neglected—even scholarships come to East House men! And so, the parade passes, next year there will be more new faces and some of the old ones will be gone, but the spirit of East House will live always.

NORTH HOUSE, UNIVERSITY OF TORONTO, 1936-37

Fourth Row: D. H. MacDougall; J. C. Cline; C. G. Hadley; B. M. Middleton; W. J. Lester; K. M. Macpherson.

Third Row: T. A. A. Sharpe; W. H. Brydon; J. C. Copeland; R. R. M. Croome; T. S. Wilson.

Second Row: F. N. Ridley; H. H. MacKinnon; J. R. Colville; N. Kneeshaw; G. H. Mearce; N. W. Smith; T. G. Quance; O. E. Brunet; G. D. McQuade; W. J. Reid; J. J. Miller; D. M. Burpee; L. B. Walker; J. K. Kidd.

First Row: R. H. Bruck; T. D. Thomson; E. H. Hymmer, *Secretary;* C. E. Woods, *Treasurer;* A. Macdonald, *President;* Dr. L. Gilchrist; G. M. Wilson, *Tutor;* J. A. Fowler; Ross Jung; L. W. Henry.

Absent: J. P. McMillin.

North House

FLAVOURED with students from all parts of Canada, North House again embarked on another interesting career. With the historic bed race the awe-struck freshmen were initiated into the wonders of university life. Effective, too, it must have been, for they very capably carried off the honours in the harriers.

Fitting is it though that we speak of the graduating class. Although extremely unpretentious on the exterior, North House contains a wealth of comradeship and fellowship hard to equal anywhere. For the men who have mellowed in this atmosphere and who now are graduating this year, we feel sure that they are ready for their tasks. We who are left behind to carry on the traditions salute you! May you have the very best success and retain that spirit of good will for which the residences are noted.

Although resting at present in foreign territory, it is hoped that the time-worn shield will again return to North House.

To Dr. Gilchrist who so ably supervises us, may we pass on a word of appreciation for his untiring efforts to make the residences a real success.

SOUTH HOUSE, UNIVERSITY OF TORONTO

Fifth Row: D. W. Morrison; Doug. McPherson; J. L. Johnston; F. J. Button.

Fourth Row: P. W. Benson; G. A. Harpur; Ted Meek; S. D. Foote; J. R. Shaw.

Third Row: M. L. Webber; G. M. Downing; John McCabe; J. H. Campbell; D. B. Kelly; W. H. McPherson; J. R. Mingay; R. N. West; J. L. Warriner; C. R. Ryan; G. M. Mitchell; J. D. Stewart.

Second Row: W. N. Earle; E. D. Maher; E. A. Turner; S. E. McDonald; D. E. Acal; T. K. Cragg; C. P. Glover; B. E. Dawe; R. F. Robb; S. A. Solomon; M. L. Trusler; L. W. Henry.

First Row: A. M. West; H. C. Thompson; M. F. Williams; E. B. Tovee; Dr. H. A. Hoskin; A. D. Williams; W. R. Trusler; J. A. Reynolds; J. E. Baker; W. M. Armstrong.

Absent: R. A. Thompson; W. F. Nugent; H. L. Trump; J. King; W. Beattie; H. Beach.

South House

WHEN we entered as Freshmen of 3T7, the day of graduation seemed far distant; now that day is fast approaching, but all our natural feelings of pride and joy are tempered somewhat by the realization that we have only a few days left to spend under the kindly roof of South House. The ties of sentiment which bind us to South House have grown stronger as the years passed by.

This year has witnessed an unusual burst of activity. Our residence dance was an outstanding success, equalled only by the Third Annual South House Alumni Banquet. Already we have captured the *Bed Race* trophy for the second successive time, and a win next year will give us permanent possession of this cup. By all appearances the Interhouse Athletic Shield will repose for another year in our Common Room. Never before has South House placed so many outstanding athletes on Senior Intercollegiate teams. This year South House was represented on the Senior Rugby, Hockey and Track teams. In addition the usual high scholastic standard of South House has been maintained.

Under the able guidance of our genial president, Bruce Tovee, South House has maintained its unbroken traditions) but not unbroken panels). This year also witnessed the entry of one of the liveliest bunch of Freshmen to ever pass through our august portals. We leave confident that the reputation of South House is safe in their hands.

Nor could we depart without mentioning the indebtedness we owe to our ever-faithful friend and advisor, Dr. Haskin. The trips to our housemaster's room on Saturday nights will ne'er be forgotten. So we take our leave somewhat reluctantly, with this one consolation—the memories of happy days spent in South House shall be ever with us.

STUDENTS' CO-OPERATIVE RESIDENCE

Fourth Row: **H. S. Hamilton; H. A. Dyke; J. M. Johnston.**
Third Row: **D. W. Hanna; R. J. James; R. R. Dodds; W. J. W. MacLaren,** *Secretary.*
Second Row: **D. C. Smith,** *Don;* **J. A. McKim; O. R. Dyke; H. S. Blezard; A. C. Dayfoot,**
First Row: **J. E. Laycock,** *President;* **E. W. Whiteley; R. S. Lockhart; D. R. McLean; A. I. Manson.**
Absent: **Mrs. D. C. Smith,** *Hostess;* **J. H. Dean; W. C. Bishop.**
Associate Members: **W. Alexander; E. Doe; L. Harman; W. Howard; F. Joblin; Dr. J. Line; Dr. W. C. Lockhart; E. Lute; Mr. E. A. Macdonald; C. Patrick; Prof. W. G. Perold; D. Proctor; R. Scott; R. A. Sim; L. Wilson.**

Students' Co-operative Residence

INSPIRED by the visit to America a year ago of Dr. Kagawa, the Japanese Co-operator, a group of four Toronto students came together in April to plan the organization of a men's residence on Co-operative principles, for students whose funds would not permit their living in the ordinary residences.

The organization consists of an application of the three "Rochdale principles" of Consumers' Co-operation to this particular type of service. The residence is democratically controlled by the membership. Capital is supplied by the members, each contributing a small loan. Savings on operating expenses are paid back to them, not according to investment, but according to the amount each has paid in for services.

Each member contributes four hours work per week in house or kitchen. Members from the farm may pay part of their expenses in produce. These and other economies have made possible the provision of wholesome meals and comfortable accommodation for less than $6.00 weekly.

The Residence has been in an exceptionally favourable position, due to the fact that Victoria University allowed the use of an unoccupied residence at a figure that would merely cover the cost of upkeep, without any margin of profit to Victoria. On commercial terms the cost would have been considerably higher.

Membership, according to Co-operative principles, is unrestricted on social, political, racial, or religious grounds. It is open to any reliable student (whose finances prohibit the ordinary residences) who shows an understanding of the Co-operative methods and a willingness to participate loyally in this particular application of them. Five different faculties have this year been represented: Arts (both undergraduate and graduate), Theology, Medicine, Engineering, and Social Science. Associate membership is open to all non-residents wishing to join in the fellowship of the organization.

It is not the aim of the Co-operative Residence to enjoy a self-contained social life, but to contribute as an association, and to encourage its members to contribute as individuals, to the life of the University and of the greater community outside. In line with this policy a large number of visitors, many of them prominent in University, political, religious, and Co-operative circles, have been entertained by the house during the year.

MEN'S CABINET AND WOMEN'S COUNCIL OF
THE STUDENT CHRISTIAN MOVEMENT

Third Row: **Ted Brower,** *Trinity;* **Wilfred Smith,** *University College;* **Norm McNairn,** *President of the Theological College Union;* **Tom Dale,** *President of University College Men;* **Harvey Hamilton,** *President of Med's Men.*

Second Row: **Ed Lute,** *President Victoria;* **Dorothy Redmond,** *President Med's Women;* **Edith Lewis,** *Assoc. President—Victoria;* **Fred Joblin,** *Victoria;* **Marion Cabeldu,** *President of Social Science;* **Joan Romeyn,** *President of University College Women;* **Helen Cramm,** *O.C.E.*

First Row: **Helen Carscallen,** *Victoria;* **Rev. Wilfred Lockhart,** *General Secretary;* **Dorothy Stock,** *Associate President;* **Jim Romeyn,** *President;* **Mary Evans,** *Secretary;* **Alex Sim,** *Victoria.*

Absent: **Dorothy Fleming,** *General Secretary;* **Norman McKenzie,** *Treasurer;* **H. B. Snell,** *Trinity;* **Jean Kemp,** *School of Nursing;* **Donelda Jardine,** *United Church Training School;* **Walter Alexander,** *Social Science;* **Helen Oaten,** *University College.*

The Student Christian Movement

THE Student Christian Movement in the University of Toronto is an undergraduate organization connected through the Student Christian Movement of Canada, with the World's Student Christian Federation, an international fellowship which unites the Christian students of some thirty different countries.

The Movement in the University of Toronto seeks to include in its fellowship all undergraduates who are concerned in any way with the serious problems of life, religion and ethics and who are willing to examine them from the standpoint of Christian belief.

To promote these studies the Movement employs two permanent secretaries whose work it is to co-ordinate a programme of open meetings, conferences, study groups, seminars and other gatherings, to secure speakers and to obtain financial support for the Movement's activities. Control of these activities is vested in a student executive drawn from the colleges, while representatives from the Canadian Universities control the policy of the Movement in the whole of the Dominion.

The main emphasis of the Movement in the University of Toronto during the past year has been on the study of the Life of Jesus Christ and on the study, in its various aspects, of the Christian community with special reference to inter-racial and international problems, class and race conflict in the national community, problems in urban and rural life, and questions of life-purpose and beliefs in face of our immediate surroundings. We commend the growing graduate S.C.M. to the attention of the class of 3T7.

THE EXECUTIVE OF THE TEACHERS' COURSE ASSOCIATION

Second Row: **B. Dick; D. G. Dewar; I. E. Davey.**
First Row: **I. Brown; R. E. Smith; Mr. W. J. Dunlop; G. Skilling; Dr. R. Saunders.**

Teachers' Course Association

THE year 1936-37 for the Teachers' Course Association has surpassed any previously recorded in membership and in both social and athletic activities.

In the summer the Executive planned and carried out an extensive programme, including a reception tea in the afternoon and a dance at Hart House in the evening, a boat trip across the lake of which the members took full advantage, a party at the Boulevard Club and a summer school banquet. Tennis and golf tournaments added variety to the programme.

A reception dance opened the winter social season and was much enjoyed. A "Millionaires' Night", a skating party and the Annual Valentine Dinner Dance at Simpson's Arcadian Court were the main functions.

A badminton club was formed this year, and it is hoped that this organization will continue.

The Executive gratefully acknowledge the co-operation given them by Mr. Dunlop and the staff of the Extension Office, and trust that the steady interest maintained by the members during the year will be manifest in the future.

THE VARSITY CHRISTIAN FELLOWSHIP

A. J. S. Bryant, *Treasurer;* **Miss J. E. Ritchie,** *Secretary;* **A. J. Gowland,** *President;* **Miss K. C. MacLeod,** *Vice-President;* **Miss G. M. McLeod,** *Missionary Secretary;* **W. R. Symons,** *Publicity.*

The Varsity Christian Fellowship

THE Varsity Christian Fellowship is a branch of the Inter-Varsity Christian Fellowship which originated in the Universities of Great Britain in 1877. The organization now embraces groups of Christian students throughout the world. Closely affiliated with the I.V.C.F. in Canada is the Inter-Schools Christian Fellowship with branches in many of the Secondary Schools.

The Fellowship is founded on the conviction that personal relationship with God is realized only through faith in Jesus Christ, His Son. Its aim is to deepen and strengthen the spiritual life of its members and to seek to lead others to a personal faith in Him, that they may share the life abundant which He gives to those who will commit their lives entirely into His hands.

The activities of the group fall into two divisions. The Study Groups, dealing with important phases of Christianity, are designed to establish Christians in the faith. The Open Meetings aim to interest those who have not as yet identified themselves with Jesus Christ. A Prayer Meeting is held daily from 1.40 to 2 p.m. in Room 38, University College.

Many students are finding the program of the Fellowship fills a need in their lives, and we trust that in the coming years God may be pleased to further increase its effectiveness for Him.

WOMEN'S DEBATING UNION

Second Row: **Jessie Johnstone; Edith Lehto; Miriam Anglin.**
First Row: **Margaret Large; Roxy Read,** *Vice-President;* **Monica Reynolds,** *President;* **Edith Lewis,** *Secretary;* **Nora Loeb,** *Treasurer.*

Women's Debating Union

AS WELL as providing a training in public speaking for women, the Women's Debating Union functions for the promotion of closer union between women students of the University of Toronto and of the other Canadian Universities. This year, both objectives were successfully reached.

The Intercollegiate Debate saw the Varsity teams successful abroad against Queen's, and at home against McMaster.

Varsity being the President of the Union this year, the bi-annual meeting of delegates from the universities in the society was held at Toronto. Plans for the further strengthening of the Union were discussed and have already been acted upon.

In the Interfaculty Debates the five women's colleges of Varsity actively participated. University College defeated Trinity and Victoria defeated St. Michael's in the debate for the possession of the coveted Interfaculty Shield. The final debate between University and Victoria College shows every promise of reaching the high standards set by the others.

Campus Life

SCHOOL
NITE
SPARKLING REVUE
DOLPHINETTES

VARSITY
VARSITY
VARSITY
VARSITY

HEINTZMAN

Faculty Organizations

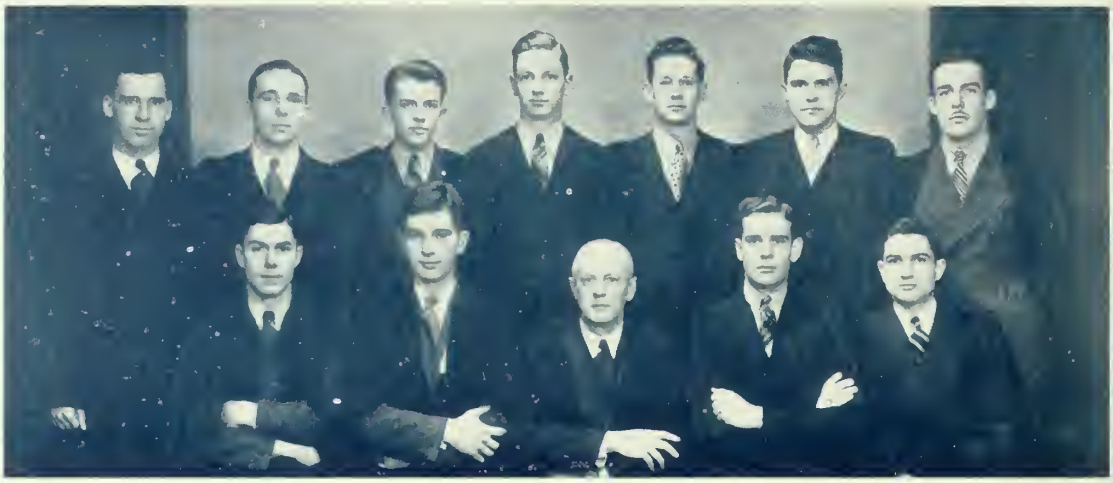

LITERARY AND ATHLETIC SOCIETY

Second Row: **G. Stoddart; K. Macalister; P. McGillicuddy; C. Daly; P. Millar; W. Smith; J. Taylor.**

First Row: **W. Abbott; P. Bridle; Professor Underhill; E. Shortt; A. Rankin.**

The University College Literary and Athletic Society

THE "Lit." are the men of University College unified. The Society has again had an excellent year under the skillful Honorary Presidency of Professor Underhill. The opening meeting was well attended, and evoked for the freshman elections an exceptionally long list of nominees. Election-day closed with the scintillating Soph-Frosh Banquet, U.C.'s answer to the brutality of lesser breeds without the spirit. Hilarity reigned at the December meeting when the members of the W.U.A. were our guests; a return invitation for February was thoroughly welcome. More serious were our November and February meetings, addressed by the Rev. Dr. Hodgins and Mr. J. S. McLean respectively, on the place of religion and of capitalism in the modern state. The final nomination meeting was preceded by the Graduation Dinner, one of our finest institutions.

The Parliamentary Club went through a stirring and hectic year, with a new policy introduced during the winter in the interests of formality. The Players' Guild succession of brilliant work culminated in their winning the Cody Drama award. The *Undergraduate Magazine*, with F. D. C. Stewart as Editor-in-Chief, could not fail to reach its usual high standard.

In Athletics, University College did well, it mattering not whether they won or lost, but how they played the game.

Social splurges succeeded each other with brilliance and effect. Year dances were popular and full of fun; the *Follies*, with J. J. D. Brunke, Esq., at the helm, were simply unforgetable, since all available adjectives have been applied to previous productions, while this was more super than them all. The zenith of campus formal gaiety was the Arts Ball of 1937, record-breaking in more ways than one.

Honour of another sort stayed still with the College when J. K. Macalister won a Rhodes Scholarship. This is just one of U.C.'s valuable traditions.

During the year considerable discussion took place about amending the constitution, and about the Society's interesting itself in extrovert affairs.

UNIVERSITY COLLEGE WOMENS' UNDERGRADUATE ASSOCIATION

Second Row: **Nora Loeb**, *Publicity Director;* **Elizabeth McPherson**, *Musical Director;* **Peggy Carson**, *Third Year Representative.* **Ruth Webster**, *Social Service Representative;* **Margaret Kennedy**, *Fourth Year Representative;* **Doris Bailey**, *Second Year Representative;* **Marion Galloway**, *Whitney Hall Representative;* **Georgina Davey**, *First Year Representative.*

First Row: **Miss Ferguson**, *Dean of Women;* **Betty Robinson**, *Social Director;* **Josephine Le Pau**, *Treasurer;* **Frederica Chapman**, *President;* **Barbara Holderman**, *Secretary;* **Enor Kennedy**, *Athletic Director;* **Mrs. Dale**, *Honorary President.*

University College Women's Undergraduate Association

THE Women's Undergraduate Association is the self-government organization of the women of University College, of which every woman registered in the College is a member. It supervises and finances the athletics, and looks after the other interests of the women of the College.

The year 1936-37 got off to a good start with the Senior-Freshman House Party, which was most successful, due to the large attendance and enthusiasm both of Seniors and of Freshies. This was followed in the next week by the Freshman elections and initiation.

Two popular features of the fall term were a series of lectures entitled "The Modern Girl", given by Dr. Gwen Mulock, and a Public Speaking Contest for the St. Margaret's Alumnae prize of twenty-five dollars.

The Social Service Committee took part in the annual Campaign of the Federation for Community Service, which achieved its objective.

A large subsidy was given to the *Undergraduate Magazine,* making it possible for each woman in the College to receive a free copy of the magazine. Financial aid was also given to the Players' Guild, the Debating Society, the Dean's Christmas Party, and the Students' Christian Movement.

The Social Programme of the year included two highly entertaining joint meetings held with the Literary and Athletic Society of University College, the main features of which were "take-offs" of the two executives. An innovation was made with the substitution of a Women's Glee Club this year, under the direction of Mr. E. S. Lewis, for the musicales of previous years. One of the last activities of the year was the Graduation Banquet which was given to every Senior, and which proved to be a great success.

The annual meeting for the election of officers for the coming year was held early in March, officially terminating the activities of the Association for the year.

UNIVERSITY COLLEGE MEN'S 3T7 EXECUTIVE

A. J. Henderson; J. K. Macalister; B. G. Dickinson.

UNIVERSITY COLLEGE WOMEN'S 3T7 EXECUTIVE

Betty Evans, *Treasurer;* Jean Bell, *Secretary;* Margaret Kennedy, *President;* Ruth Webster, *Social Service Director.*

UNIVERSITY COLLEGE MENS' 3T8 EXECUTIVE

R. R. Taylor; P. S. Millar; G. C. Tompkins.

UNIVERSITY COLLEGE WOMEN'S 3T8 EXECUTIVE

Betty Caudwell, *Treasurer;* **Margaret Taylor**, *Secretary;* **Margaret Carson**, *President;* **Doris Samuel**, *Social Service Secretary.*

UNIVERSITY COLLEGE MEN'S 3T9 EXECUTIVE

E. R. Mather, *Treasurer;* **G. W. W. Stoddart,** *President;* **P. W. Benson,** *Secretary.*

UNIVERSITY COLLEGE WOMEN'S 3T9 EXECUTIVE

Doris Baily, *President;* **Georgina Elliot,** *Social Secretary;* **Dorelle Wackellar,** *Treasurer;* **Mary Carter,** *Secretary.*

UNIVERSITY COLLEGE MEN'S 4T0 EXECUTIVE

Harold Axler, *Treasurer;* **Thomas C. Daly,** *President;* **Ernest Smith,** *Secretary.*

UNIVERSITY COLLEGE WOMEN'S 4T0 EXECUTIVE

Georgina Davey, *President;* **Janet Grubbe,** *Treasurer;* **Elizabeth Field,** *Social Service Convener;* **Frances Trees,** *Secretary.*

UNIVERSITY COLLEGE FRENCH SOCIETY

Second Row: **Gordon Kidder,** *Business Manager;* **Freeman Tovell,** *First Year Representative;* **Gerhard Bachert,** *Treasurer;* **Eric Yarrill,** *Vice-President.*

First Row: **Enor Kennedy,** *Publicity Manager;* **Charles Carrington,** *President;* **Professor M. J. Houpert,** *Honorary President;* **Anita Faessler,** *Secretary.*

University College French Society

THE French Society has had a most successful year thus far. Its success has been due to many factors, to the enthusiasm of its Honorary President, M. Houpert and to the ability of the President, Mr. Charles Carrington, in particular and to the help and co-operation of those many people, whose names must be omitted of necessity in general.

There have been three meetings of the Society to date which were very successful. M. Houpert gave a very instructive talk on his experiences in Spain and M. de Champ talked to us of some of his experiences in life. At these meetings there have been given very amusing plays, such as *Le Prétendant* and *Rosalie*. Games were played and songs sung which added greatly to the feeling of good fellowship which is inherent in the policy of the club. There is to be, in the near future, a joint meeting of all the French Clubs on the campus which will further this policy.

The most important event of the year in the programme of the Club was the annual play which was given at Margaret Eaton Hall on February the fifth. It was a modern comedy entitled, *La Fleur d'Oranger*. Mr. Finch, Miss Cole and Mr. Houpert are to be commended for their able direction and the cast is to be complimented for its untiring efforts, the two factors which go to make a play a success, which *La Fleur d'Oranger* undoubtedly was.

UNIVERSITY COLLEGE PARLIAMENTARY CLUB

University College Parliamentary Club

THE constancy with which the Parliament goes about its business leads us to believe that it fills a real need among the undergraduates, that of an easy and free place to learn the noble art of self expression. Every Thursday at 4 p.m. the old walls of the Junior Common Room ring with the cries of those who are trying desperately to say something, and the oily phrases of those who have nothing to say but are saying it very well.

Under the tactful guidance of Rt. Hon. Edward Shortt, the Speaker, the House has taken the measure of Free Trade, and the Millar will, of Roosevelt's re-election and literary censorship. It has condemned the Arms Industry, movies, and colony holding. It favours National Planning. It believes that war is not inevitable.

In its extreme toleration the House found that it was losing respect even for itself, so early in the winter session a quick return to its ancient traditions and dignity was found necessary.

The Parliament has learned to love its Governor-General, Paul Bridle for his sporting ways. At the opening of the last session he rode gracefully into the House on a bicycle. Its records have been ably kept by the Rt. Hon. J. D. Ross, its Clerk and the Hon. F. D. Blackley, who is the Deputy-Clerk and official reporter. The Parliament has been honoured by having as its Prime Ministers J. Nicol, B. Schacher, G. W. Stoddart, A. J. Cole, H. N. Tattersall, Nat. Schacher and Sidney Dillick. Although strictly within Parliamentary form, governments have been changed with bewildering rapidity in the search for the all-wise leader. It is felt that many future legislators will look back with gratitude on early training in that splendid talk-feast, the U.C. Parliament.

UNIVERSITY COLLEGE PLAYERS' GUILD

Second Row: C. Lailey; A. Faessler; P. Harshman.
First Row: A Bernstein; Professor Lange; L. Grasell.

University College Players' Guild

DURING this past year the Guild has consolidated the pre-eminent position which it occupies in University dramatics and has enjoyed outstanding success in every field.

Perhaps the most important development has been the complete re-organization of the stage in the Women's Union. A refreshing impetus has been given to technical work of all sorts, under the direction of the President, assisted by Page Harshman and Alan Armstrong, and has resulted not only in the entire re-equipment of the stage on a large scale (both scenery and lighting), but also in the formation of efficient costume, property and make-up departments.

In the Festival sponsored by the University Drama Committee the Guild won first place with a superb production of Eugene O'Neill's *The Rope*, directed by Dr. Victor Lange, and thereby carried off President Cody's Drama Award. Continuing last year's policy of presenting two evenings of one-act plays at the Union, rather than a three-act production at Hart House Theatre, the Guild offered in November, *Dining Out* by Austin Melford, *Enter the Hero* by Theresa Helburn and *The Importance of Being Earnest* by Oscar Wilde; and in March, *Andrea del Sarto* by Robert Browning, *Hands Across the Sea* by Noel Coward and a new interpretation of T. S. Eliot's *Sweeney Agonistes*.

The regular Wednesday afternoon productions were of a uniformly high standard and included Noel Coward's *Private Lives*, Maxwell Anderson's *Winterset*, Odets' *Awake and Sing*, *The Intruder* by Maeterlinck, a revival of Barrie's *Seven Women*, *The Apple Cart* by Shaw, *Battles Long Ago* by Clifford Bax, *The Workhouse Ward* by Lady Gregory, Ibsen's *The Master Builder* and Yeats' *The Hour Glass*. Two original plays were produced—*Look On These Ghosts*, an Armistice Day impression by Martin Loeb and Dorothy Walker, and *Three Blind Mice*, a modern comedy by Robert Allen and John Rooke. Guild members were also fortunate in hearing addresses by Lucille Ryman, Universal Pictures talent scout, and by Nancy Pyper, director of Hart House Theatre.

UNDERGRADUATE MAGAZINE STAFF

Second Row: **H. M. Somers; L. B. Sharpe; Miss E. J. Lepan; E. M. Shortt; A. H. Jarvis.**
First Row: **D. G. Eisen; W. C. Jones; Miss N. Loeb; Prof. R. D. C. Finch; Miss C. G. Lailey; F. D. L. Stewart; J. G. L. Pearson.**

The Undergraduate Magazine

THE present staff of the *Undergraduate Magazine* has recognized in the past three years the establishment of a high standard of excellence in the material and format of the publication. We hope that in emphasizing the nature of the magazine as a reflection of peculiarly "undergraduate" temper, we have been able to maintain that standard, and preserve what we deem to be a worth-while, or at least an interesting, body of University College expression.

We are enjoying again the security derived from the subscriptions of some hundreds of the Alumni of the College. In this connection we would thank Mr. E. A. Macdonald, B.A., for the kind interest he has taken in the publication. This year the advice and assistance of Professor R. D. C. Finch has been invaluable, for he has mingled with his high qualifications for literary criticism a sympathetic approach to the material which he has been kind enough to read.

UNIVERSITY COLLEGE MEN'S RESIDENCE

Third Row: **D. F. Jordan; W. M. Wismer; C. K. Lang; W. G. P. Merrifield; R. M. Smith; S. R. Widdis; C. K. Carrington; J. G. Levy; G. J. Kane.**

Second Row: **W. R. Stee; A. D. McConnell; E. H. Smith; J. K. Macalister; C. O. Fowler; J. R. Harrison; E. H. Yarrill; F. O. Plant; C. L. McKinnon; J. Yaremko; R. W. Thompson; R. J. Marshall.**

First Row: **I. G. Ferguson,** *Secretary;* **R. C. Ross,** *Treasurer;* **E. M. Shortt,** *President;* **C. N. Cochrane,** *Dean;* **A. F. W. Plumptre,** *Tutor;* **N. C. Phemister,** *Vice-President;* **E. R. Mather,** *Historian.*

University College Men's Residence

IT is 12.30 a.m. Press time was five days ago. The secretary and his assistant are to be found in one of the back rooms of the Residence, their heads swathed in wet towels, vainly hoping for inspiration. The phone rings. It is *Torontonensis* again. Don't they know that humourists must have absolute peace and quiet? A knock comes at the door. It is just another of the knights of the ping-pong table (courtesy of the Phemister Foundation for the Development of Good Sportsmanship in America), seeking hot water. Of which commodity there is a deficiency in the House, especially during the Fall, Winter and Spring.

However, despite such a minor omission, life at "73" breezes along under the guidance of the Superintendent, the Dean and the Father Confessor (Wynne Plumptre). In addition to the regular Sunday Evening Concerts at Hart House, five talented (?) young musicians disturb the Sabbath afternoon reveries with shrieks and sounds unholy.

The House, like Gaul, is divided into three parts, of which the most important is the second floor. Athletically and scholastically she surpasses her two rivals—as witness the decisive trouncing handed the third floor at basketball (third floor attribute their loss to the second floor referees), and the presence of another Rhodes Scholar—Ken Macalister.

Graduation will rob the House of many of its illustrious inhabitants (including the Grand Old Man of "73"—"Poppa" Widdis). However, there will still be many faithful who will be back to enjoy the good time that the House offers.

"For men may come and men may go
But the House goes on forever"

CODY HOUSE COMMITTEE

Second Row: **Ruth Taylor; Mary Meare, Jeane Crawford.**

First Row: **Marjory Hughes; Mary Smith; Miss Bassam; Marion Galloway; Olive Popplewell.**

Absent: **Mary Brooks.**

FALCONER HOUSE COMMITTEE

Second Row: **Cynthia Grantham**, *Freshie Representative;* **Christine Rennie,** *Library Representative;* **Dorothy Smith,** *Junior Representative,* **Evelyn Brown,** *Sophomore Representative.*

First Row: **June Strickland,** *Head Girl;* **Miss Marguerite MacDonald,** *Don;* **Betty Evans,** *Senior Representative.*

HUTTON HOUSE COMMITTEE

Mary Wilson, *Treasurer;* **Isabel Bews,** *Head Girl.* **Miss H. Parsons,** *Don;* **Whipple Kelly,** *First Year Representative.*
Absent: **Doris Prowse,** *Secretary.*

MULOCK HOUSE COMMITTEE

Second Row: **Lucy Jane Grabell,** *Junior Representative;* **Margaret McKay,** *Sophomore Representative;* **Muriel Davidson,** *Freshie Representative;* **Mary Hodge,** *Library Representative.*
First Row: **Helen Doey,** *Head Girl;* **Dr. Helen Stantial,** *Don;* **Dorothy Linklater,** *Senior Representative.*

VICTORIA COLLEGE UNION

Second Row: **George Fallis; Marian Best; Charles Temple; Jean Russell; Fordyce Scott.**
First Row: **Robina Taylor; Arthur Hamilton; Chancellor E. W. Wallace; Helen Rutherford; Edward Wallace.**

Victoria College Union

WHEN the enrolment at Victoria College grew to comparatively large numbers it was felt that some organization should be formed to serve as a unifying factor among the students. As a result a committee was appointed in 1930 to draw up a constitution for a Victoria College Union.

The Victoria College Union is comprised of all undergraduate members of Victoria College and has an executive of nine to handle its affairs.

All college activities are run either by the Union or by societies which are federated with it. The V.C.U., which collects a fee of $2.25 from men and $2.50 from women members, finances the Debating Parliament, the Women's Literary Society and the undergraduate publication, "Acta Victoriana".

The V.C.U. produces the annual "Bob", runs the Scarlet and Gold dances, the Women's Tea dances and the Victoria-at-Home, while four of its officers are members of the Social Caput which has direct control over all the social activities of the various societies.

We are pleased to report that so far the arrangement has been a singularly happy one and has accomplished to a satisfactory extent the purpose underlying its formation.

ANNESLEY STUDENT GOVERNMENT ASSOCIATION

Second Row: **Evelyn Chapple; Margaret Van Every; Edith Lewis; Beatrice Huff; Muriel Bissell; Norma Faure.**

First Row: **Jessie Johnstone; Helen Carscallen,** *Secretary;* **Marion Fetterly,** *President;* **Miss MacPherson,** *Dean;* **Pauline Wagar,** *Vice-President;* **Helen Kaufman,** *Treasurer;* **Hildegard Goodfellow.**

Annesley Student Government Association

THE Annesley Student Government Association is the result of a petition sent to the Senate of Victoria College in the year 1912. This petition expressed the feeling then prevalent among the students that it was highly advisable to assume individual and communal responsibility in the life and conduct of the Women's Residences. Such responsibility, it was thought, if given the students would, make for the development of character and the promotion of loyalty to the best interests of the residences. It was founded upon an agreement between the Authorities of Victoria College and the resident women students; which agreement entrusted to the latter the management of all non-academic matters pertaining to conduct while in residence. Annesley Hall was the first women's residence in Canada to adopt this system of self-government and with necessary modifications it has been functioning steadily since its introduction. Each woman student in the residences of Victoria College is subject to the legislation of the constitution of *A.S.G.A.* and is in consequence a member of the Association. Representation from each of the four years is a factor in realizing the individual responsibility which each girl owes to the party she herself has helped to elect. It is this spirit of active co-operation between executive and members which is one of 16 reasons for 16 successes attained since the inauguration of 16 systems. The other cause is the sympathetic support given to the Association by Dean Jessie Macpherson and the Dons as a body and as individuals. With such assistance *A.S.G.A.* may hope to accomplish even more in the future and show itself an even greater power in the life of Victoria College.

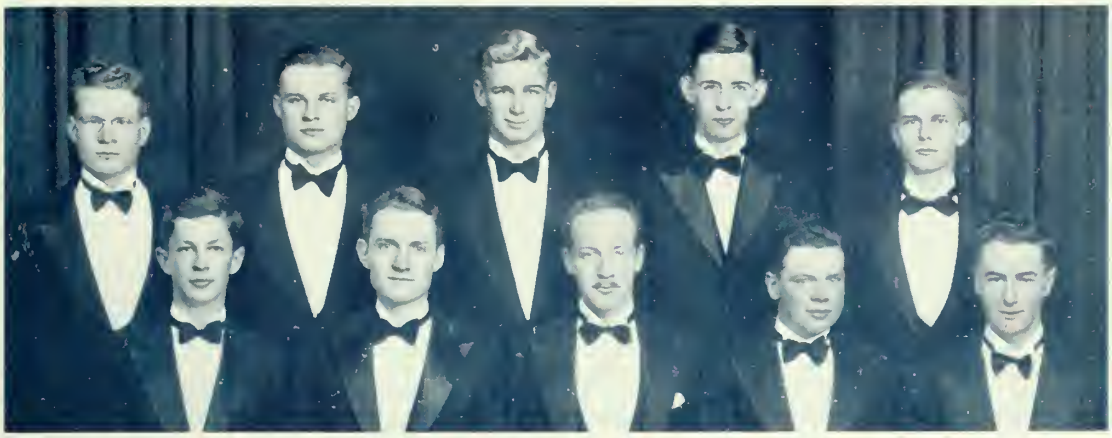

VICTORIA BOB COMMITTEE

Second Row: **R. Bowles; G. Le Grice; T. Jarvis; J. Buckley; A. Jones.**
First Row: **W. Small; F. Joblin; C. Jolliffe,** *Director;* **O. Hossie; J. Lake.**
Absent: **A. Steed.**

Victoria College Bob

TO THE outsider the *Bob* is simply "a thing of sound and fury, signifying nothing." But to the Victorian it is a precious tradition, our unique way of making timid Freshmen feel at home in the College.

The original *Bob* party of the 1870's was an informal gathering of College men, as guests of the janitor. He provided apples and cider, they amused each other with quips at the expense of the Freshmen, who, by a merciful dispensation, were forbidden to be present. A collection was taken up and presented to the janitor, and the evening proceeded with a midnight serenade of the professors.

So simple and harmless a function could never have taken the place it holds in the affection of the College had it not been for the character of the man in whose honour it originated and whose memory it enshrines, Robert Beare. For almost forty years he guided with discreet kindness and firmness the destinies of Victoria, confidant and adviser of all, from the Chancellor to the humblest Freshman. His influence entered deeply into the common life of the College, and succeeding generations of students join with the graduates in thus remembering him.

This year the *Bob* Committee had the fortune to find a wealth of *Bobbing* material, not only among the verdant freshmen, but also among the dignitaries of college and state who had participated in the Centennial ceremonies. The celebrations offered a "sure-fire" source of burlesque, of which the committee were not slow to take advantage. The four acts of *Tweedle Dum and Tweedie D. D.* portrayed the greenness of the Frosh, the foibles of the faculty and the futility of college life in general with such stark realism that the class of 1940 and the college faculty may now consider themselves thoroughly and thoughtfully *Bobbed.*

VICTORIA COLLEGE PERMANENT EXECUTIVE, 3T7

Second Row: **Bob McDonald,** *Treasurer;* **Ross Goudie,** *Vice-President.*
First Row: **Jean Rowland,** *Secretary;* **Charles Temple,** *President;* **Mr. Hare,** *Honourary President;* **Jean Morrison,** *Associate President.*

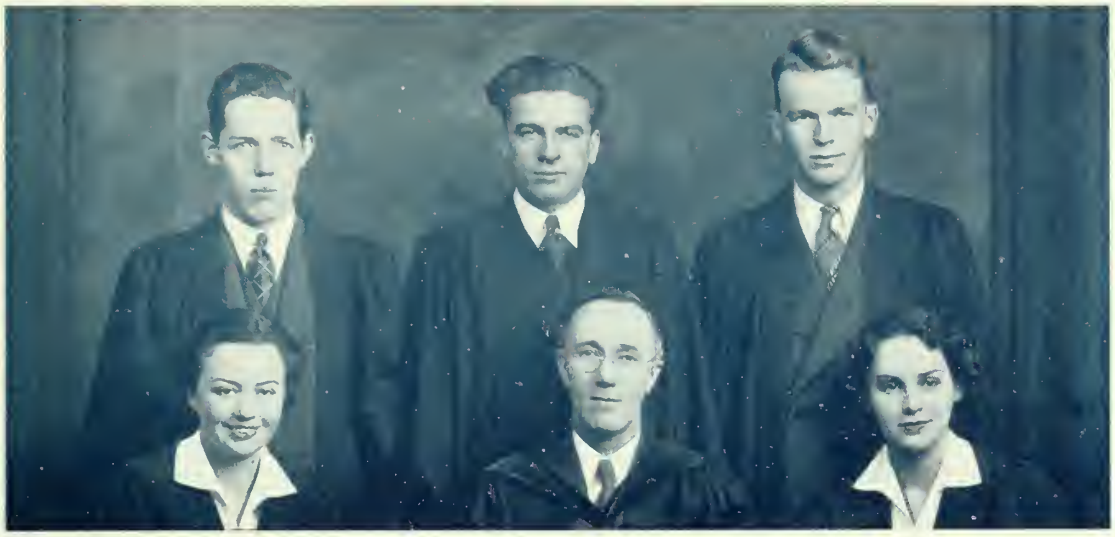

VICTORIA COLLEGE 3T8 FALL EXECUTIVE

Second Row: **J. S. Lang,** *Treasurer;* **R. A. Sims,** *President;* **W. A. Scott,** *Vice-President.*
First Row: **H. K. Halbert,** *Secretary;* **Dr. H. Bennet,** *Honorary President;* **L. I. Ferguson,** *Associate President.*

VICTORIA COLLEGE 3T8 SPRING EXECUTIVE

Second Row: **Eldon Comfort,** *President;* **Harvy Ward,** *Vice-President;* **Stuart Lang,** *Treasurer.*
First Row: **Phyllis Hannaford,** *Secretary;* **Professor Bennet,** *Honorary President;* **Helen Carscallen,** *Associate President.*

VICTORIA COLLEGE 3T9 FALL EXECUTIVE

Second Row: **Ted Hodgetts,** *Treasurer;* **O. McKennitt,** *President;* **Bill Frechette,** *Vice-President.*

First Row: **Kay Wallace,** *Associate President;* **Professor Shore,** *Honorary President;* **Marjorie Beaton,** *Secretary.*

VICTORIA COLLEGE 3T9 SPRING EXECUTIVE

Second Row: **Jack Lake,** *Vice-President;* **Nelson Earl,** *President;* **Ted Hodgetts,** *Treasurer.*

First Row: **Isobel Routley,** *Secretary;* **Professor Shore,** *Hon. President;* **Joy Brownlee,** *Associate President.*

VICTORIA COLLEGE 4T0 FALL EXECUTIVE

Second Row: **D. E. Trimble,** *Treasurer;* **W. E. Jolliffe,** *President;* **W. D. Johnston,** *Vice-President.*

First Row: **J. H. Brown,** *Secretary;* **Professor J. D. Robins; E. L. Macfarlane,** *Associate President.*

VICTORIA COLLEGE 4T0 SPRING EXECUTIVE

Second Row: **D. E. Trimble,** *Treasurer;* **J. Pullen,** *President;* **G. W. Brown,** *Vice-President.*
First Row: **J. H. Millar,** *Associate President;* **Professor J. D. Robins; V. J. Martin,** *Secretary.*

ACTA VICTORIANA: EDITORIAL STAFF, 1936-37

Third Row: **D. O. Butler; J. F. Lake; Gladys Kippen; Peggy Fleming; N. R. Bowles; D. H. Robb.**

Second Row: **C. G. Sandlos; Alice Eedy; R. A. H. Taylor,** *Business Manager;* **W. C. D. Pacey; B. D. G. Sandwell; Shireen Huddleston; Allen Good.**

First Row: **Eva-Lis Wuorio; J. D. Robins, M.A., Ph. D.,** *Literary Adviser;* **Margaret MacKenzie,** *Women's Editor;* **R. G. Anglin,** *Editor-in-Chief;* **J. R. Daniells, M.A., Ph.D.,** *Literary Adviser;* **Margaret Davies.**

Absent: **C. D. Jollife.**

Acta Victoriana

IN THIS "Year of the Three Editors," Volume LXI of *Acta Victoriana* has recorded a sincere effort to maintain the high standard of format and of literary quality, established in 1935-36. Due to unfortunate but unavoidable staff changes at the commencement of the year, *Acta* was unable to launch upon any finally determined editorial course until the second fall issue.

To present in the body of the magazine the finest possible cross-section of the literary effort of the whole college, and to offer in the departments of comment and criticism the unrestricted and unbiased opinions of individuals qualified to speak in their respective fields, was adopted as the policy best in the interests of *Acta Victoriana* and its readers. This aim was perhaps most successfully achieved in the January number, when the annual prize contest for short stories and poetry brought forth a commendable showing of the diversified talent which exists in the College. In their report the Judges commented that "The general level of the entries in themselves, and in comparison with those of previous years, was encouragingly high." Further satisfaction was derived from the fact that contributed stories, poems and articles were for the most part the work of undergraduates, the occasional appearance throughout the year of a graduate or faculty contributor in *Acta's* pages being in each case the result of a request for an article on some special topic. It was unnecessary, moreover, to depend too exclusively upon the magazine's immediate staff to provide material for the literary section.

VICTORIA COLLEGE MUSIC CLUB EXECUTIVE

Second Row: **Merwin Malcolm; Mary Henry; Arnold Wilkinson.**
First Row: **Elgin Armstrong; Jean Morrison; Charles Temple; Madeline Mihalko.**

Victoria College Music Club

THE Victoria College Music Club, for its twelfth season of light opera, followed its accepted Gilbert and Sullivan tradition and produced the ever-popular *Mikado*. The reputation enjoyed by the Club, as one of the city's leading musical societies, was evidenced by the capacity audience which greeted the players in Hart House for each of the seven performances. Much of the credit of the Club's production of light opera is due to the capable direction of Mr. T. J. Crawford, Mus. Bac., F.R.C.I., F.T.C.L.

It is the purpose of the Music Club to provide opportunity for its many members to participate in the musical activities of the College. In addition to the production of the *Mikado*, the Club provided a choir for the monthly chapel services. The Club is pleased to think that whatever success it may have achieved during this season will serve as a basis for further development for those who come after.

VICTORIA COLLEGE DEBATING PARLIAMENT

Second Row: **Muriel Beaton,** *Secretary;* **W. C. D. Pacey,** *Treasurer;* **Lorna Thomson,** *Associate President.*

First Row: **F. R. Gee,** *President;* **G. A. Fallis,** *Speaker;* **Professor E. A. Havelock,** *Honorary President.*

VICTORIA COLLEGE DRAMATIC SOCIETY

Second Row: **William Stickland,** *Treasurer;* **Leith Ferguson,** *Associate Business Manager;* **John Eedy,** *Business Manager.*

First Row: **Donald Marlette,** *President;* **Helen Carscallen,** *Secretary;* **Dr. J. D. Robins,** *Honorary President;* **Margaret Davies,** *Associate President;* **Murdoch Mackinnon,** *Vice-President.*

VICTORIA COLLEGE FRENCH CLUB

Second Row: **Greta Rid; Bill Stickland,** *Treasurer;* **Loys Jackson.**
First Row: **Ross Warner,** *President;* **Marguerite Speers,** *Secretary;* **F. A. Hare,** *Honorary President:* **Ruth Corbett,** *Vice-President;* **Elford Cox.**
Absent: **Florence Bell.**

VICTORIA COLLEGE WOMEN'S LITERARY SOCIETY

Second Row: **Helen Kaufman; Doris Dixon; Isabel Routley; Mildred Bowness; Muriel Bissell.**
First Row: **Pauline Wagar; Miss K. Coburn; Frances Campbell; Peg Fleming.**

TRINITY COLLEGE BOARD OF STEWARDS

Second Row: **G. E. Abraham; D. D. Owen; K. H. Doan; C. G. Greenfield; R. S. Gray.**
First Row: **D. W. F. Coughlan; Rev. W. N. Turner; Dr. G. F. Kingston; W. H. Arison; J. C. Bond.**

Board of Stewards

AT THE close of another academic year, and at the end of its second year of existence, as the governing student body of the College, the Board of Stewards looks back with pleasure over the past term. First tried at the commencement of the academic year 1935-36, the Board took over the arduous task of handling the business affairs of the Men of College. The past year has added a star to the brief history of the body, and the Board has won its spurs in the field of democratic government. It has, at all times, done all in its power to perpetuate the good name of Trinity College and to record, at the end of its term, the passing of another milestone on the road to the successful and efficient organization of the student affairs of Trinity College.

The labours of most of the Board are ended. One thing they shall ever remember will be the fact that they played a part in the show of College life in which there were but few actors. To them, the experience has been invaluable. But there is still work for others to carry on, and to those others we bow as the brief years of College life draw to a finish.

ST. HILDA'S HOUSE COMMITTEE

Second Row: **Betty Blair; Margaret Horne; Frances Evans.**
First Row: **Miss B. Corrigan,** *Warden:* **Mrs. M. M. Kirkwood,** *Dean;* **Marsden Hall.**

St. Hilda's College House Committee

THE House Committee of St. Hilda's College consists of Mrs. Kirkwood, the Dean of Women and Principal of the College; Miss Corrigan, the Warden; the Head of College, and the heads of the three lower years.

This committee meets to discuss the Agenda of the College Meetings with the Warden, to arrange the dates of all student activities, and to consider house rules and college discipline.

St. Hilda's is run on the year system, in which each year is a distinct unit within the college, with its own duties and privileges. The heads of the years are chosen by the academic standing on which they enter college. The head of the Fourth year is Head of College, and president of the College Meeting. The head of Third year is secretary, the head of Second year, treasurer. College Meetings are held regularly to deal with all matters concerning the undergraduates as a whole.

The heads of the various societies in the college are elected from the Third and Fourth years, and these two years, the Seniors particularly, are responsible for the general discipline and management of the college. The Second year trains the Freshies, and the Freshies have certain house duties to perform.

The Literary Society sponsors inter-year competitions in dramatics and debating, and brings interesting speakers from outside the college.

The Women's Auxiliary organizes each year a bazaar and tea, whose proceeds go to aid missionary work. It also sends undergraduates to help in social service work at several institutions.

Receptions are held periodically at St. Hilda's, and are very popular. Each year has a formal dance, and the Second and Third years each give a dance for the graduating year.

TRINITY COLLEGE LITERARY INSTITUTE

Third Row: **J. D. L. Howson,** *Curator;* **G. C. Brown,** *First Year Councillor;* **R. V. Anderson,** *Vice-President;* **C. G. Greenfield,** *Treasurer;* **R. G. Gray,** *Representative to the Board of Stewards.*

Second Row: **L. M. Sommerville,** *Assistant Treasurer;* **D. J. Lawson,** *Deputy Speaker;* **J. H. H. Depew,** *Speaker;* **O. B. Symons,** *President;* **F. F. Nock,** *Secretary.*

First Row: **R. F. Rounthwaite,** *Debates Secretary;* **E. A. McD. Grange,** *Keeper of the Mace;* **F. K. Venables,** *Clerk of the House.*

Trinity College University Review

THE Trinity College Literary Institute, now in its Eighty-fourth year of existence, still ranks as one of the most important literary and debating societies on the Campus. The motto of the Institute is *Feros Cultus Voce Formare* and debates are held on every Friday evening of the term, and include every conceivable type of subject. As debates are carried on under strict parliamentary procedure, with Governments and Oppositions elected and ousted by the men of college and with speeches from the floor of the House, many enjoyable, lively and instructive evenings are held. Included in its programme are open meetings conducted in conjunction with St. Hilda's and this year the Institute was fortunate in securing a debate with the Iowa State Teachers' College. An additional function and a most important one, which the Institute undertakes, is the Annual Conversazione Dance, one of the highlights of life on the Campus.

TRINITY UNIVERSITY REVIEW BOARD

Second Row: **Prof. L. C. A. Hodgins,** *Chairman;* **G. E. Cox; J. H. Osler; W. G. Colgate; E. A. Welch.**

First Row: **N. F. H. Berlis; J. H. H. Depew; J. G. Warden,** *Editor-in-Chief;* **H. M. Bedford-Jones; F. G. Ongley; E. J. Bower; R. G. Allen.**

Trinity University Review

THE *Trinity University Review* is published on the fifteenth of the month, eight times during the academic year, by the men of Trinity College. Its present circulation among graduates and students is eleven hundred. Founded as the *Rouge et Noir* forty-eight years ago, the name of the magazine was changed a few years later to the *Trinity University Review.* One of the first editors was Archibald Lampman, the Canadian poet.

No definite policy is followed with regard to the contributions. Articles, essays, poetry and short stories which are considered representative of undergraduate literary taste are published on the approval of the editorial staff. Besides the contributed work in the Review a number of pages are devoted to accounts of the major College activities, the Literary Institute debates, the Dramatic Society, the Athletic Association and a number of smaller organizations. Through its *Convocation Notes* and *Personals* columns, the *Review* endeavours to keep Trinity graduates in touch with each other and with the College.

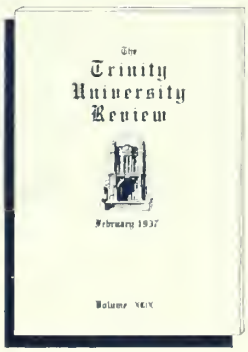

ST. HILDA'S W. A. EXECUTIVE

Second Row: Kathleen Mayes; Alice Parker; Catherine Howard.
First Row: Honor Gibson; Alicia Coulter; Mary Crew.

ST. HILDA'S LITERARY SOCIETY

Second Row: Margaret Large; Carol Parfitt; Edith Matthew.
First Row: Helen Burnham; Roxalyn Read; Alicia Coulter.

ST. MICHAEL'S COLLEGE STUDENTS' ADMINISTRATIVE COUNCIL

Second Row: **V. G. Zenkel; C. J. Driscoll; E. P. Kennedy; J. M. Costello.**
First Row: **D. J. Read; D. L. McGivern; Rev. E. C. Lebel, C.S.B.; M. J. O'Brien; W. J. Shea.**

LORETTO COLLEGE STUDENTS' ADMINISTRATIVE COUNCIL

Second Row: **Kitty Devlin,** *Second Year Representative;* **Rose Murphy,** *Sodality Representative.*
First Row: **Mary Vining,** *Athletic Representative;* **Stella Murray,** *Treasurer;* **Cay Weiner,** *President;* **Marie McKinnon,** *Dramatic Representative.*
Absent: **Hilda Leahy,** *Literary Society Representative.*

ST. JOSEPH'S STUDENTS' ADMINISTRATIVE COUNCIL

Second Row: **Eileen Zeagman,** *Second Year Representative;* **Margaret Conlin,** *First Year Representative.*

First Row: **Frances Maloney,** *Third Year Representative;* **Gerarda Ryan,** *Vice-President;* **Kay Flanagan,** *President;* **Marie Tisdale,** *Fourth Year Representative.*

ST. JOSEPH'S HOUSE COMMITTEE

Second Row: **Mary Gertrude Doyle; Helen Byrnes.**

First Row: **Nora Costello; Marie O'Donoghue,** *Head Girl;* **Florence McCarthy; Frances Maloney.**

ST. MICHAEL'S COLLEGE SOCIAL ETHICS CLUB

Second Row: J. J. Firth; D. B. Benniger; D. J. Read; E. E. Miller; R. J. Marling; P. M. Byrne.

First Row: B. F. McAniff; C. D. Sullivan; R. G. Aulenbacher; A. M. Peihler; G. R. Kuerner.

ST. MICHAEL'S COLLEGE ORATORICAL CLUB

Second Row: H. T. Cunningham; M. J. Egan; W. J. Nigro; R. F. Egan; J. F. Dunn; W. J. Shea; D. B. Benniger; J. A. Fischette; E. A. Ryan.

First Row: D. L. McGivern; D. F. Scollard; T. L. Wiacek; A. M. Baldwin; J. J. Brigger; J. A. McKinnon.

ST. JOSEPH'S LITERARY SOCIETY

Dorothy Jansen, *Secretary-Treasurer;* **Marie Tisdale,** *President;* **Rita McCormick,** *Vice-President.*

LE CERCLE FRANCAIS—ST. JOSEPH'S

Mary Gertrude Doyle, *Vice-President* **Eileen Phelan,** *Treasurer* **Florence McCarthy,** *President*

LORETTO COLLEGE DANCE COMMITTEE

Second Row: **Catherine O'Neill; Rose Murphy; Kitty Devlin.**
First Row: **Joan McLaughlin; Mary Vining; Marie McKinnon,** *Convenor;* **Cay Weiner; Yvonne Mahony.**

LORETTO COLLEGE DRAMATIC SOCIETY EXECUTIVE

Barbara Knox, *Business Manager;* **Marie McKinnon,** *President;* **Yvonne Mahony,** *Rehearsal Monager.*

LORETTO COLLEGE LITERARY SOCIETY

Rosemary McCormick, *Editor of Rainbow;* **Hilda Leahy,** *President;* **Catherine O'Neill,** *Vice-President;* **Yvonne Mahony,** *Secretary-Treasurer.*

The Medical Society

THE object of the Medical Society is to deal with all matters pertaining to the general interest and welfare of Medical Students. The executive is representative of all Medical undergraduates and undergraduate committees. The activities of the Medical Athletic Association, Medical Women's Undergraduate Association, Medical At-Home Committee, *Medical Journal*, *Daffydil* Committee, Soph-Frosh, and The Graduation Banquet are indirectly under its control.

Although the constitution is fundamentally the same as when the Society was inaugurated in 1895, improvements are enacted in keeping with the trend of student thought. The *Medical Journal* has been reorganized and expanded and is now distributed to every undergraduate. Next year, this will be extended to students in Biological and Medical Science. The graduating year of that course will become members of the Medical Society, have the right to vote, and run for office.

This year, students have been given an opportunity to express their difficulties and offer suggestions to lighten the curriculum and keep the course abreast of the evolution which Medical education is undergoing.

Open meetings have been held periodically throughout the year. Men of outstanding ability and fame in the field of Medicine have addressed record audiences.

A large percentage of the funds of the Society are set aside annually for bursaries to be distributed to needy students.

MEDICAL WOMEN'S UNDERGRADUATE ASSOCIATION

Second Row: **Jean Brereton; Betty Stewart; Margaret Hincks.**
First Row: **Dorothy Prouse; Jean Leeson; Dr. A. Curtin,** *Honorary President;* **Gerry Maloney,** *President;* **Mary Albertson,** *Vice-President.*

Medical Women's Undergraduate Association

THIS year the Medical Women's Undergraduate Association completes the thirtieth year of its existence. It was established to provide a vehicle for the promotion of fellowship and unity among the women undergraduates in Medicine.

This year we began our social activities with an initiation ceremony for the First year, followed by a tea at the Women's Union. The Freshies were introduced with the traditional candle ceremony and trimmed by the President, Gerry Maloney.

In November we had a delightful tea at the University of Toronto School for Nurses. Dr. Victoria Mueller, Ph.D., spoke. The Christmas party this year took the form of a luncheon and was splendidly attended.

The Medical Women's "At Home," the Nabob Tea, was held at the Newman Club on February 13.

On February 12 a very successful tea was held by the society in the common room to provide entertainment for those who come to the Medical Society elections. The tea was run by the First Year and was a huge success.

The Medical Women competed for the cup in Daffydil for the second time this year, those behind the scenes deriving as much pleasure as usual.

Medical At-Home

SCINTILLATING Syncopation! Sensational Swing! Aspiring young Medicos and their partners thrilled to the torrid tunes of America's number 1 Swing Sensation, Fletcher Henderson and his orchestra, at the Medical At-Home of 1937.

As a result of the untiring efforts of the above committee, the At-Home was pronounced the highlight of Varsity's social season. A spirit of infectious gayety permeated the atmosphere of this formal function and even the Engineers, Dents and Arts Men, enjoyed the dance from without.

It is hoped that future committees will not rest on their laurels and will continue to maintain this high standard; for, "the best is none too good for a Medical".

DAFFYDIL COMMITTEE

Second Row: **W. P. Hair,** *First Year Representative;* **K. L. Shapiro,** *Art Editor;* **W. T. West,** *Musical Director;* **C. C. Gray,** *Business Manager Epistaxis;* **W. R. S. Wilson,** *Third Year Representative;* **R. Bell,** *Assistant Stage Manager;* **M. H. Little,** *Stage Manager;* **L. S. Kramer,** *First Year Representative.*

First Row: **W. L. Sloan,** *Fifth Year Representative;* **A. G. Smith,** *Banquet Manager;* **W. D. Stevenson,** *Sixth Year Representative;* **I. J. Speigel,** *President;* **J. H. Baillie,** *Business Manager;* **W. I. Breslin,** *Business Manager;* **C. Sheard,** *Editor Epistaxis.*

Insets: **M. Stout,** *Secretary-Treasurer;* **W. T. Mustard,** *Vice-President;* **Miss G. C. Maloney,** *Ladies' Representative;* **E. V. Anten,** *Assistant Editor Epistaxis;* **P. A. Kinsey,** *Fourth Year Representative.*

Daffydil

DAFFYDIL, the Medical Society's annual theatrical show, was presented this year in Hart House theatre, on the evenings of March 3, 4 and 5.

Under the direction of Mr. Frank Hemingway and the able leadership of Mr. I. J. Spiegel, the show this year rated among the best performances of recent years. Played to capacity audiences, the skits and inter-act skits combined to make a lively interesting evening.

The fifth year skit was awarded the cup presented each year for the best entry in the program. This is the second time this group has won the cup and in this connection much credit is due to Mr. W. Breslin.

Mr. Schiffier, of the second year, was awarded the Hutchison Trophy for the best individual performance of the evening. The success of the whole show was very largely due to the work of Mr. West and Mr. Stevenson, the musical directors.

On the 6th of March, the Daffydil Banquet was held in the King Edward Hotel. Mr. A. G. Smith, the banquet manager, provided a most enjoyable evening for the players and members of the faculty who were invited to attend.

MEDICAL JOURNAL

Second Row: **R. A. Mustard,** *Assistant Editor;* **J. H. Belton,** *Assistant Editor;* **W. O. H. Perry,** *Fourth Year Representative;* **J. A. Hopper,** *First Year Representative;* **V. V. Marinelli,** *Second Year Representative;* **K. C. Greer,** *Assistant Editor.*

First Row: **H. Hayward,** *Editor-in-Chief;* **Miss J. A. McGeachy,** *Women's Editor;* **Dr. D. Y. Solandt,** *Staff Adviser;* **Dr. E. A. Linell,** *Staff Adviser;* **Dr. H. H. Hyland,** *Staff Adviser;* **W. G. Bigelow,** *Associate Editor;* **R. T. Gates,** *Managing Editor.*

University of Toronto Medical Journal

THE staff of the University of Toronto *Medical Journal* reports with a certain amount of pride their record of progress and achievement for the year 1936-37. Working with the idea that the art of observing and recording the advance in medical science must itself keep pace with the ever-changing field of its attentions—we submit the following resume of our endeavours and their results.

Our first issue emerged clothed in a new cover which may prove a change, but as our editorial column remarked—"we realize that its worth lies in the pages of more modest tone which carry its contents."

Of importance is the revision in the personnel of our Advisory Staff, with the fortunate addition of four well known members of the Faculty. The interest these men have taken in the *Journal* has been greatly appreciated —their advice and help in obtaining suitable articles have been major factors in our success this year. As a result of a medical society vote last March, the subscription fee to the *Journal* has become a part of the Medical Society fee, which has brought the *Journal*, this year, into the hands of every undergraduate in medicine. It has not only given us a more sound financial basis, but it has made it possible to issue larger publications at a reduced cost.

The *Journal* made an effort this Fall to obtain graduate subscriptions—with very gratifying results. At the present time the number of graduate subscribers is very near a hundred and with further effort we feel this number can be easily increased. Students in the Biological and Medical Sciences Course were also approached and responded very agreeably in the way of subscriptions.

In looking back we hope the *Journal* has fulfilled its purpose in providing worthwhile material for its readers.

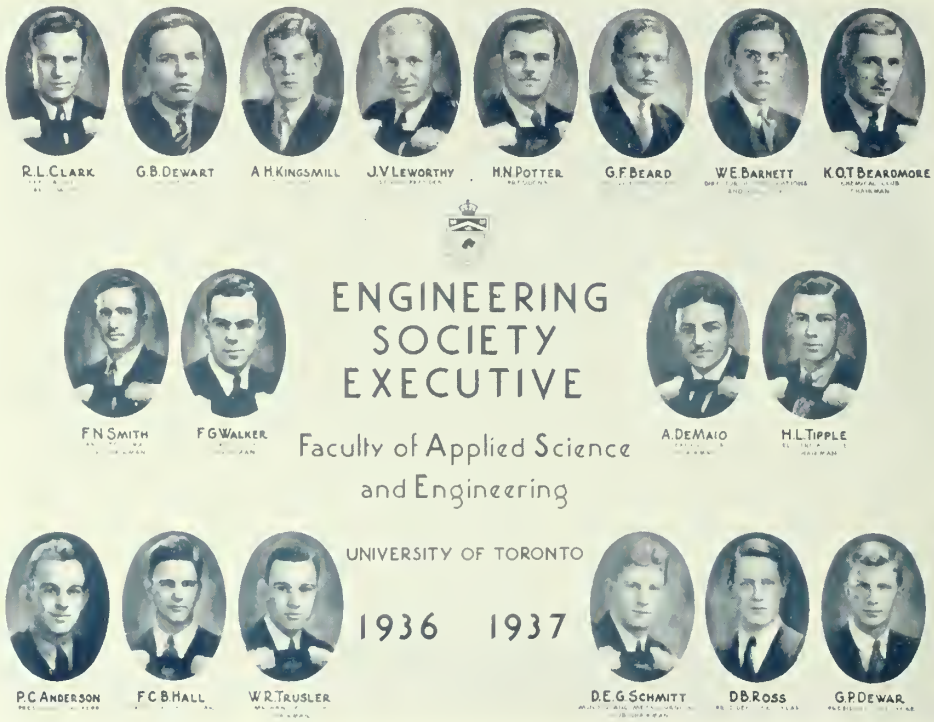

The Engineering Society

THE University of Toronto Engineering Society has the distinction of being the oldest Engineering Society in Canada.

It was founded in 1885 due to the combined efforts of the late Principal Galbraith and Dr. T. K. Thompson, who was at that time an undergraduate.

During the first three years of its existence the President of the Engineering Society was the Principal of the Faculty. However, in 1888, it was felt that the student body was capable of handling its own affairs and the Society was recognized with an undergraduate elected for every office.

Every undergraduate of the Faculty of Applied Science and Engineering is a member of the Society and graduates are life members.

The Engineering Society Executive consists of a President, First Vice-President, Second Vice-President, Treasurer and Secretary.

The Executive Committee consists of the above five officers, the four year Presidents, together with the Chairmen of the Federated Clubs, the Chairman of the Athletic Association, and the Director of Publications and Publicity. This body has complete administration of all undergraduate affairs in this Faculty. It is one of the few student organizations entirely controlled by the undergraduate body.

The Engineering Society holds general meetings once every two weeks, for which the best speakers on technical and other matters of interest to the members, are obtained.

School functions such as School Dinner, School Nite and School At-Home are all arranged by committees appointed and controlled by the First Vice-President.

The Supply Department, which stocks all requirements of the students except text-books, is managed by the Second Vice-President.

The Society has two publications: *Transactions and Year Book* published at the end of each year, and *Toike Oike*, the School newspaper which is published for each important function. These and any publicity necessary are under the direction of the Director of Publications and Publicity.

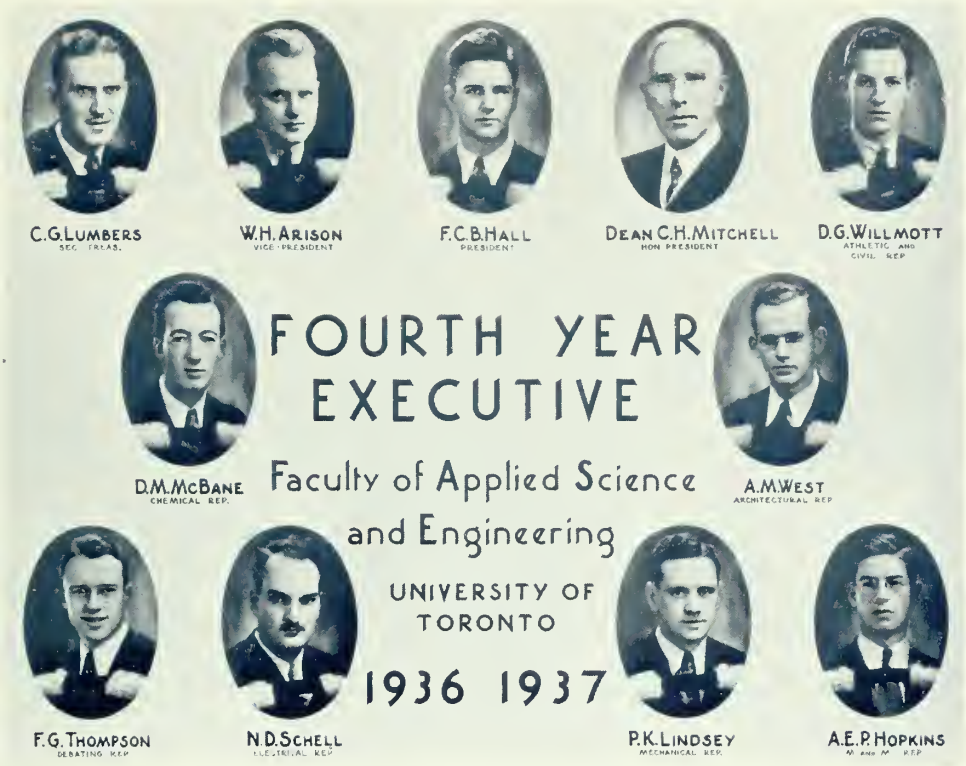

S.P.S. Fourth Year

AND now our four years are finished. After our last examination 3T7 has a lot to look back on, over all the too short period of four year's undergraduate life. The steady rise from lowly frosh to grandiose seniors and finally to the status of grads, has been marked by many happy memories, but few to equal those of our last year.

Socially, 3T7 S.P.S. reverted to the old custom of the Senior Fall Dance. It was held amidst the seductive, isolated surroundings of the Royal York Roof Garden. Those present were Stan. St. John and his music, many of our professors and their wives, and almost all the good men of the Class of 3T7.

Then came the last undergraduate fling, the Graduation Ball. With Murray Armstrong at the helm, 3T7 and their happy partners sailed through a smooth sea of fun and good fellowship till the wee sma' hours (when breakfast was served).

Members of the class of 3T7 should often be in a position to reunite and recall those good years if they co-operate with their new permanent executive and help to make 3T7 an influential graduate class.

School At-Home

WHEN the Engineers stepped out in their top hats, white ties and tails on Friday, February 26th, they stepped out to one of the finest parties held at this University in some time. It was the occasion of the 1937 School At-Home which was held in the Banquet Hall and the Crystal Ballroom of the Royal York Hotel.

The dance was featured by the distinctive melodies of Jack Denny and his Orchestra. With an orchestra imported from New York, great things were expected of it. Everybody was more than satisfied as they played old and new pieces that were easy to dance to and their arrangements were new and smart. This, coupled with the singing of Judy Lane, who seemed to be general "pepper upper" for the orchestra, made a perfect night of music and dancing.

The Banquet Hall was decorated in the traditional blue, gold and white—the School colours—and with multi-coloured lights playing on the dancers it made a gay setting for such wonderful music. Then everybody sat down to supper in the Crystal Ballroom at midnight. Refreshed, they danced till 4 a.m.

The Patronesses who honoured the 1937 School At-Home with their presence, were Mrs. H. J. Cody, Mrs. C. H. Mitchell, Mrs. C. R. Young, Mrs. J. W. Bain, Mrs. R. W. Angus, Mrs. H. H. Madill, Mrs. G. A. Guess, Mrs. W. J. T. Wright, and Mrs. H. W. Price.

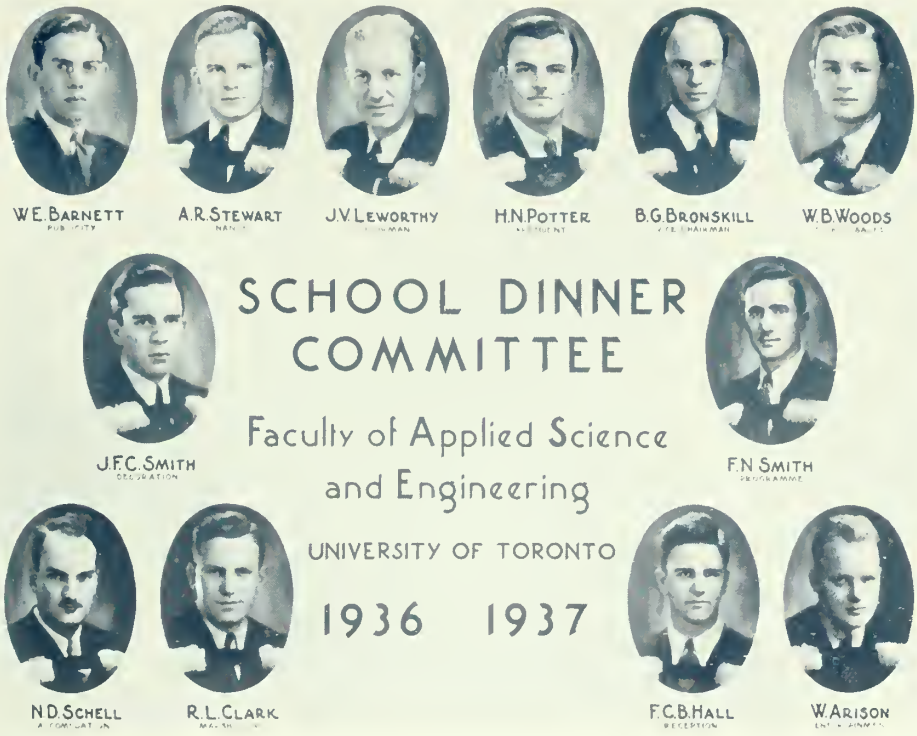

School Dinner

THE Annual School Dinner has come and gone. This year's event carried a number one rating, though forty-seventh in chronological order.

There were three points about this dinner which will forever stand out in the memories of the five hundred Schoolmen who attended. The first and foremost thing was the marvellous reply to the toast to the Blue and White made by the Chancellor of the University, Sir William Mulock.

The second thing was the timely and most interesting address given to us by H. Napier Moore. Mr. Moore, who is editor of McLean's Magazine, is a writer of no little renown and certainly an after dinner speaker of high calibre. He was both humorous and helpful, a combination that is hard to beat.

The third thing was the entertainment and fellowship of which we all partook. The Four Ragamuffins caused a near riot with their toe-tapping rhythms.

Life is too short, and so are School Dinners.

R.F. SCOTT GREIVE
SPORTOIKE

A.C. ROGERS
EDITOR

W.E. BARNETT
DIRECTOR OF PUBLICATIONS AND PUBLICITY

A.E.G. PENNY
ASSISTANT EDITOR

TOIKE OIKE STAFF

Faculty of Applied Science and Engineering

UNIVERSITY OF TORONTO

1936 1937

A.W.S. BULL
4TH YEAR REP

J.M. HALES
3RD YEAR REP

Toike Oike

THE Engineers are a lively bunch of chaps. Now these Engineers put out a paper "once in a while." It is officially called *Toike Oike*. (You guess why!) It deals with the various activities as they occur at the Little Red Schoolhouse.

The first thing every year is to welcome the freshmen. Everybody pities the poor Frosh—so to cheer them up, we dedicate these first editions—Freshman and Reception. The next edition concerns the foremost stag function on the Campus—the School Dinner. To bring to a close the first term, *Toike Oike* blossoms forth with a Christmas Edition. Then such activities as *School Nite*, School At-Home, School Elections and the Graduation Ball each merit a special *Toike Oike*.

The Engineers have colour. Colour catches the eye. So to attract attention, the official organ of the Engineering Society came forth this year in coloured pages. This, combined with a new set-up on the front page, increased the popularity of this, our paper. Now don't think it hasn't been popular. Why, even people from the Conservatory of Music come asking for the paper that is published "Every Now and Then." Attractions such as these are even excelled by the super sports column, known as Sportoike, which is read and enjoyed by all.

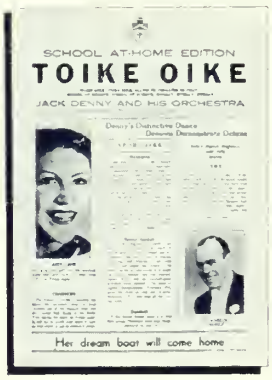

SCHOOL AT-HOME EDITION
TOIKE OIKE
JACK DENNY AND HIS ORCHESTRA
Her dream boat will come home

And to keep the paper well balanced, our Dean, C. H. Mitchell, writes an article for each edition, packed full of humour and sound advice.

G.G.BIELBY
ASSISTANT BUSINESS MANAGER

R.A.RULE
BUSINESS MANAGER

D.E.G.SCHMITT
EDITOR-IN-CHIEF

W.E.BARNETT
DIRECTOR OF PUBLICATIONS AND PUBLICITY

H.G.WINNETT
TORONTONENSIS REP

F.G.THOMPSON
ASSOCIATE EDITOR

BOARD·OF·EDITORS TRANSACTIONS AND · YEAR · BOOK

Faculty of Applied Science and Engineering

UNIVERSITY OF TORONTO

1936 1937

A.H.ARMSTRONG
ASSOCIATE EDITOR

D.H.McLAREN
ASSOCIATE EDITOR

W.V.USATIS
ASSOCIATE EDITOR

Transactions and Year Book

THE official annual publication of the University of Toronto Engineering Society, *Transactions and Year Book*, is an attempt to summarize in a brief but relatively permanent form the organization of the Society for the current year.

The section which is devoted to *Transactions* includes several of the better theses as representative of those which have been written by graduating engineering students, along with a number of resumés of addresses and papers which have been presented at the general meetings of the Engineering Society or at student meetings of a similar nature, held during the year. These articles, though not necessarily technical in nature, deal with topics which should be of interest to every engineering student.

Under the *Year Book* caption, there follows a complete review of the social, athletic and other extra-curricular activities of the society and its organizations. This section of the book is to School what *Torontonensis* is to the University, and each edition serves as another page to be added to the already voluminous book of School records.

Practically the entire circulation is amongst technically trained men—Schoolmen, and a considerable number of copies are regularly exchanged with other engineering or technical societies. Every graduate engineer receives at one time or another seven different editions of the book. Consequently for the period beginning with the year previous to his registration and continuing until two years after his graduation, he retains a definite and substantial record of doings at the little red schoolhouse "in his time".

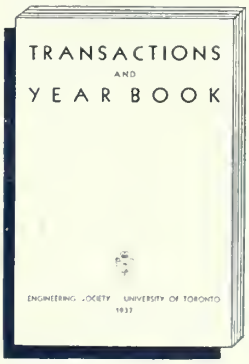

To those numerous friends who have given freely of their time in assistance and generous co-operation, *Transactions and Year Book* is very grateful.

School Nite

SCHOOL Nite was acclaimed again this year by visitors, graduates and Schoolmen as the most popular "Informal Party" on the campus. Many graduates praised the fifteenth School Nite, held January 22, 1937, as the best informal party ever sponsored by School.

The "Revue" was a departure from the usual entertainment provided by the Schoolmen in Hart House Theatre. It consisted of forty minutes of gay comedy, displaying the dramatic talent of Schoolmen.

Additional entertainment was provided for those unable to attend the "Revue". This was a display in the pool by the Dolphinettes, who gave demonstrations to two audiences as did the "Revue".

In order to accommodate everyone, the buffet supper was served in four sections, in the Great Hall.

Five orchestras throughout Hart House supplied music to suit the varied tastes of the dancers. This year an amplifier was successfully used to transmit the music from the "Big Gym" to the "Upper Gym". An unusual feature this year was the attending girls' band. All five orchestras were loudly applauded—especially at 2 a.m., with the hope of encouraging just a little more fun—but all good things must end sometime!

School Nite was honoured by the distinguished patronage of: Mrs. H. J. Cody, Mrs. C. H. Mitchell, Mrs. W. J. T. Wright, Mrs. T. R. Loudon, Mrs. V. G. Smith, Mrs. M. C. Boswell, Mrs. W. G. McIntosh.

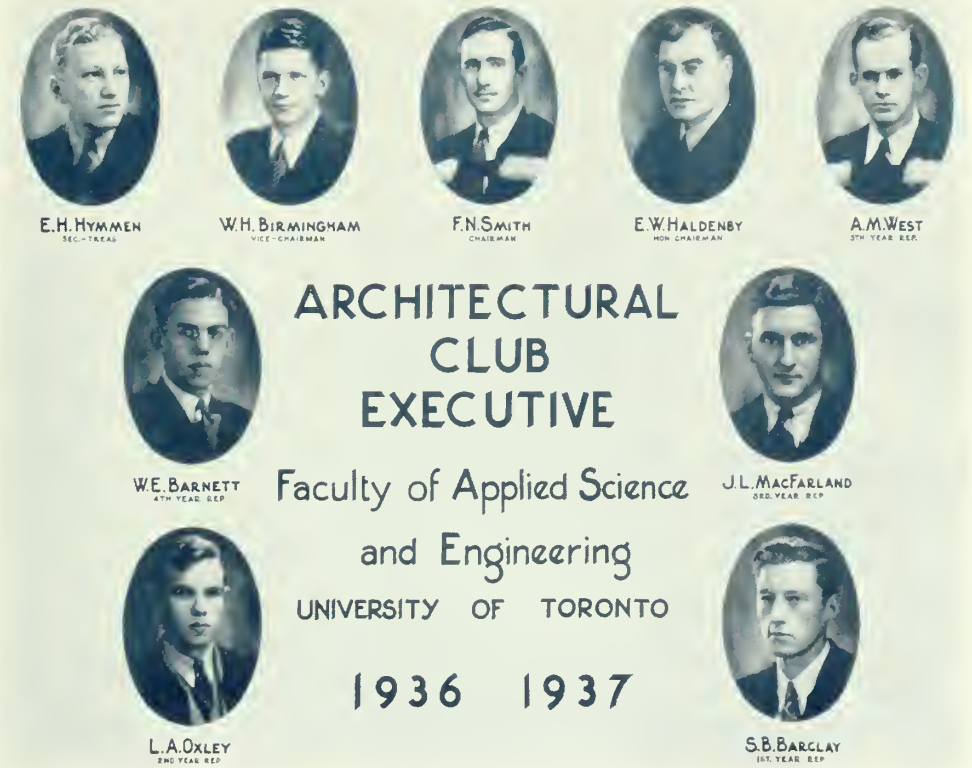

Architectural Club

ONCE more the Architects have satisfied their brother engineers that numbers are not always an indication of corresponding activity. Indeed, with an enrollment of no more than thirty-three undergraduate members, the Club has enjoyed a year of greater activity than ever, and the Staff and students alike have co-operated to make the Club's functions more than usually colourful.

The Dinner, held this year in the Royal York Hotel, proved a great success. There was an excellent attendance, and a well balanced programme was provided, consciously or unconsciously, by the Staff and students throughout the evening. The resulting Drama Festival, of an unusually exciting nature, was greatly enhanced by the performance of the Second Year, awarded First Medal by the judges who used the Split Hair Spence system. Our Honorary Chairman, Mr. E. W. Haldenby, made many friends through his brilliant address.

In an illustrated talk on Scenic Architecture, Mr. Raymond Card focussed attention upon the attractions which the stage offers the architect. Two further lantern-slide addresses followed, the first being given by the Dean and concerned with impressions of European Architecture, and the second, a discussion of the part played by the architect in the field of Record Protection, which was given by Mr. T. M. West of the Taylor Safe Works. Professor Arthur, with working drawings and photographs, described his building for the Canada Packers in Edmonton for which he has just been awarded the R.A.I.C. Gold Medal and the Club takes this opportunity of extending to him its heartiest congratulations. Mr. Chapman talked to the Club upon Problems in Planning, and a soon-to-be-bride and old comrade, Miss Phyllis Cook, gave a very interesting address on Modern Architecture, which was illustrated by photographs taken in Europe this summer.

The now institutional *Mauvais Arts Ball* was its usual gay and scintillating self; the Executive, and all the Club Members too, feel that the Mauvais Arts can, and must, continue to be the Architect's party, maintaining the comradeship and individuality of a very excellent group of students. We rest assured that it will.

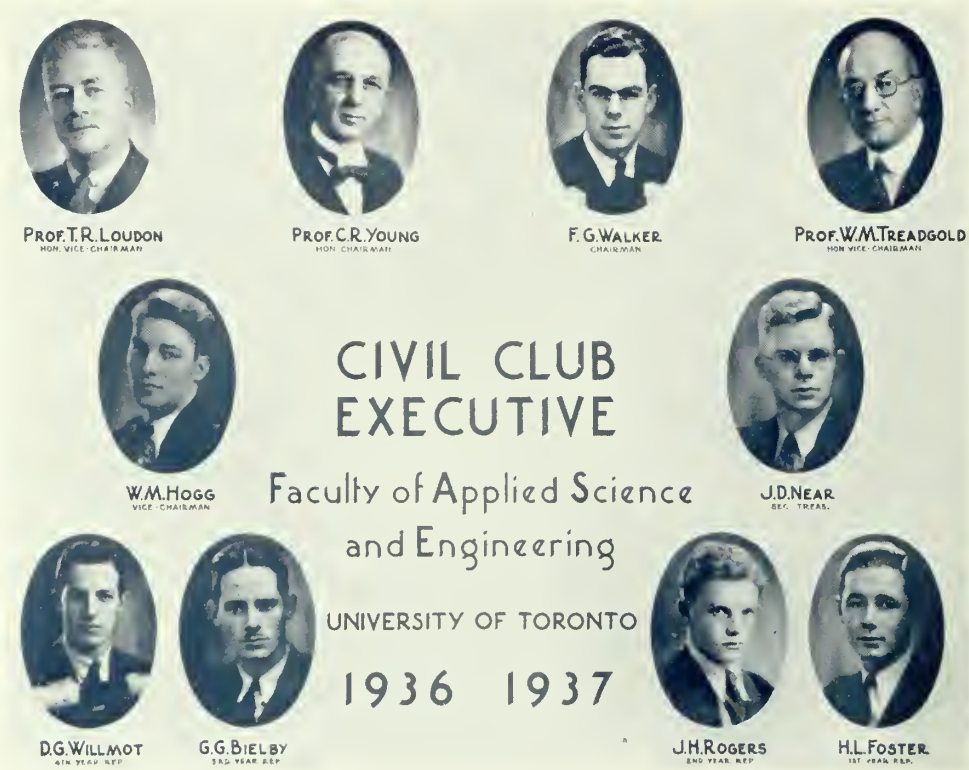

Civil Club

THE purpose of the Civil Club is two fold. It aims to produce a close friendship between the members of all years in Civil Engineering and to bring to them men of wide Engineering experience, in order that the latest developments in this field may be ascertained and discussed. Throughout the year every attempt was made to achieve this aim by promoting varied club activities.

On October 30th, the members of the Second, Third and Fourth years paid a very valuable and interesting visit to the Port Colborne plant of the Canada Cement Company.

The first meeting of the season took the form of a dinner at Hart House followed by an extremely clear and instructive talk on Practical Bridge Construction by Mr. A. B. Crealock.

The annual Civil At-Home, the chief social event of the club, took place on January 6th, at the Boulevard Club. This dance, held in conjunction with the Mining and Metallurgical Club, supplied a high standard of entertainment for the "exam-celebrating" Civils and Miners.

The next event of this session were three very successful smokers at Hart House. At the first, on January 27th, Dr. A. E. Berry, Head of the Sanitary Division of the Department of Health of Ontario, spoke on the various aspects of Sanitary Engineering in Ontario, illustrating his lecture with well-chosen slides. Three weeks later, Professor T. R. Loudon dealt with the timely subject of Aviation, also providing descriptive slides. In the latter part of February three of the fourth year civils followed the example of the previous year and gave talks on their theses.

The Club's activities were topped off towards the middle of March with a luncheon meeting with A. E. (Doc) Gallie, S.P.S. lion-hunter, as the guest speaker.

Throughout the term, fortnightly bowling nights were well attended by all years. This type of informal entertainment helped materially to better acquaint the members with one another, and to round out the year's activities.

The executive wishes to take this opportunity to express sincere appreciation to every member of the Club who contributed to the success of the various functions, and especially to the professors who have co-operated so willingly.

Debating Club

THIS is the only S.P.S. club which affords Schoolmen the opportunity to develop their powers of speech. This group recognizes every member as a "Demosthenes in the rough".

Even though the average engineer does not consider politics as his field, yet there is no trained individual better fitted to serve the people as a whole. The engineer has learned to think analytically and synthetically and to see a job begun, finished—but he has not done justice to himself or his profession until he has learned to convince others to his way of thinking.

This year, discussions, inter-year debates, and the Impromptu Speaking Contest were a particular success.

The Club was particularly honoured by a visitor, Mr. W. E. Segsworth, who presented his Segsworth Trophy to the winning team of the inter-year debates and donated two "pewter pots" to each of the winners of the Trophy. Irvine Smith and Laird Hemphill, representing Third Year were the first recipients and we trust that they will uphold the forty beer tradition of School, but more particularly that of the Debating Club.

W.W.Rapsey
SEC. TREAS.

H.L.Tipple
CHAIRMAN

G.E.Lawrence
HON. CHAIRMAN

J.C.Wilson
VICE-CHAIRMAN

N.D.Schell
4TH YEAR REP.

E.L.Doddington
3RD. YEAR REP.

ELECTRICAL CLUB EXECUTIVE

Faculty of Applied Science and Engineering

UNIVERSITY OF TORONTO

1936 1937

A.A.McArthur
2ND YEAR REP.

D.G.Johnson
1ST YEAR REP.

Electrical Club

THE Electrical Club enjoyed one of the most successful terms of its nine years of independent existence. The meetings were interesting and full of the Schoolman zest. Under such circumstances the inter-year acquaintances and friendliness grew for the benefit of all. The high standard upheld this year was due to the complete co-operation of all members.

The elucidation of the various fields of electrical engineering was the main policy with regard to speakers. The fourth year options, communication, illumination, hydraulics, electrochemistry and thermodynamics, indicated the most desirable topics.

The "Science of Lighting" introduced the series and stressed the need for better illumination. "Hydro-Electric Power Development" dealt with the problems of waterpower generation in a very clear manner.

Then followed a recess, the Electrical and Mechanical Clubs holding a tuneful terpsichorean interlude in the Royal York Roof Garden.

A tour through the Leaside Substation of the O.H.E.P.C. gave the enquiring minds much food for thought. The kindred higher mathematical field, astronomy, provided a very interesting evening at the Dunlap Observatory, where light-years and millionths of an inch were discussed with amazing facility.

A graduate Schoolman's talk on Travelling in Germany was mixed with spicy experiences and related in a humourous manner for the last "smoker" of the year. A tour through the Bell Telephone Exchange revealed the maze of intricate machinery at your fingertip control.

The term came to a grand climax at the annual dinner at the Engineers' Club as a super-colossal array of wit, wisdom, food and music was rapidly consumed.

The employment situation in electrical engineering is most favourable, and we wish everyone, especially the graduates, worthwhile employment to crown their undergraduate efforts, in this, the Coronation Year.

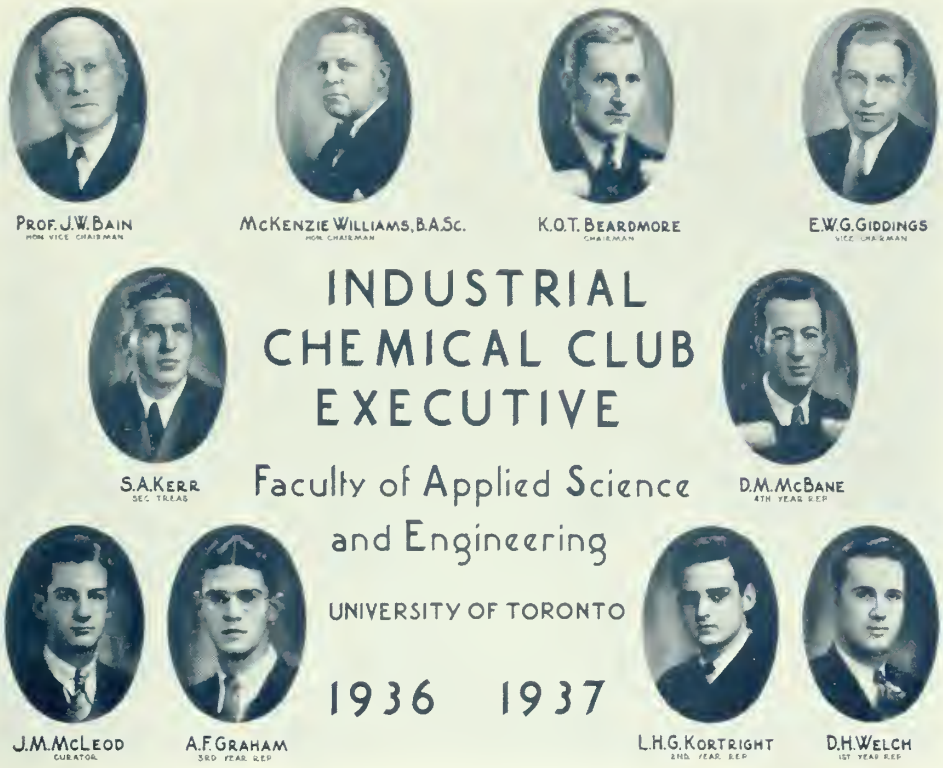

Industrial Chemical Club

THE Club was particularly lucky this year in securing Mr. McKenzie Williams, the original founder of the club, as Honorary Chairman. Mr. Williams' help and advice have been a great aid to the activities of the club.

The season was opened by a very interesting address by Professor J. W. Bain. Professor Bain, who has just returned from a year abroad, gave us a most vivid picture of Spain immediately prior to the present revolution.

At the second smoker of the year we were fortunate enough to have Mr. Williams speak to us. His address on "Storm and Fair Weather Signals In Business" proved to be one of the most interesting heard this year.

Two of the highlights of the Fall term were the dance, held at the Savarin in the latter part of November, and the trip to Buffalo and vicinity on Friday, 13th of November. The plants visited on this trip were Canadian Industries Limited, Sulphuric Acid Plant in Hamilton, the Ontario Paper Company and the Beaver Board Company at Thorold. A few of the men took a postgraduate course in visiting in Buffalo. The "Gayety" and "Danceland" were much enjoyed and everybody managed to get the bus home. (Where's O'Leary?)

The third smoker of the year was held on January 27th, when Mr. Davidson and Mr. Campbell, of Bakelite Corporation of Canada, gave us a fascinating address on Bakelite and some of Dr. Bakelin's work.

The Chemical Club's contribution to School Nite entertainment is certainly worthy of note. That inimitable character "Willy" Arison, as master of ceremonies, surpassed himself, and the Chemical orchestra and quartette proved that students really do learn something in the research lab.

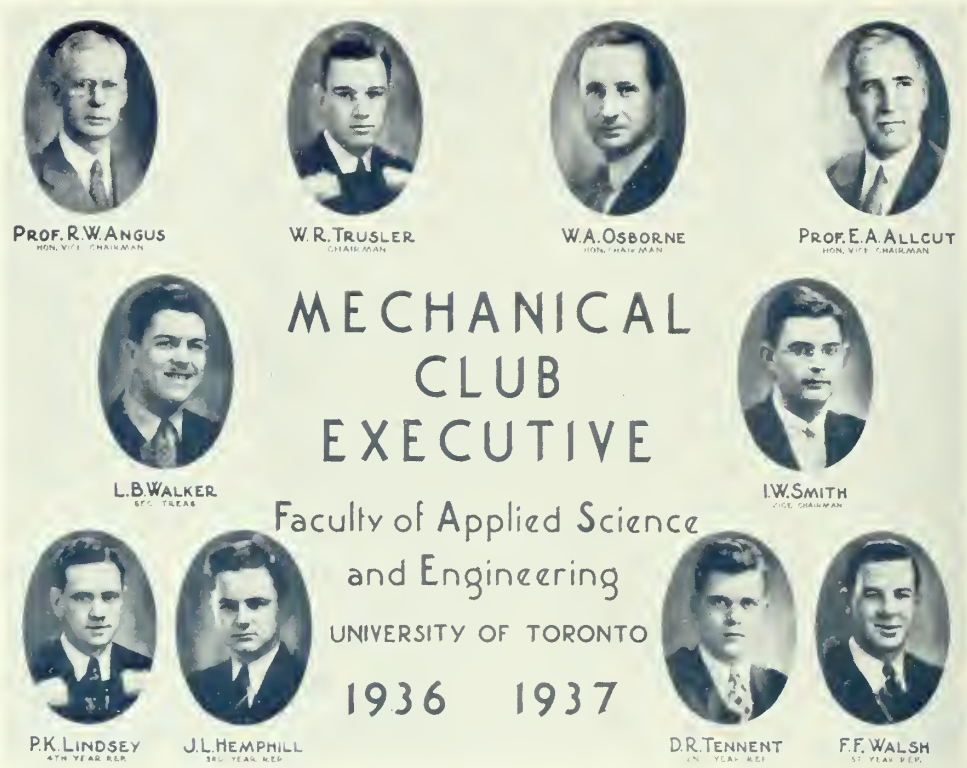

Mechanical Club

THE Mechanical Club is the official organization of all students in the department of Mechanical Engineering. It endeavours to bring its members into closer contact with manufacturing industries and those engineering developments which are of especial interest to them. This is accomplished by trips to various plants and also by meetings at which addresses are given on subjects of particular interest.

The Club's activities commenced last Fall with the annual trip of the Fourth Year to the several power stations at Niagara Falls. On the same day the Third Year men visited the Canadian Westinghouse and Steel Company of Canada plants in Hamilton. In February the Fourth Year again left town to visit the Bertram plant at Dundas and the Goldie-McCulloch shops at Galt. The men of Second and First Years were not permitted to travel so far afield, their activities being confined to the Toronto area.

The Club dance, which was held jointly this year with the Electrical Club at the Roof Garden of the Royal York, was a decided success in every respect.

The Club has been privileged during the past year to have as Honorary Chairman a past-president of our Engineering Society in the person of Mr. W. A. Osborne. The Executive wishes to extend its sincere thanks to Mr. Osborne, who has been most willing to lend his assistance whenever called upon.

For the year 1937-38, we wish the new executive every success and sincerely hope that they may have the whole-hearted support of all members of the Mechanical Club.

Mining and Metallurgical Club

ONCE again the Mining and Metallurgical Club, one. and we would have it the foremost one, of the federation of Clubs that comprise the Engineering Society, looks back with pride upon a year of unusual activity and success. To briefly outline this activity in the limited space available would do the Club an injustice, since it could not possibly convey a true picture.

Our objectives have been to promote a self-sought and increasing knowledge of Mining and Metallurgical Engineering, to instill a professional pride in the life work that we have chosen and to promote and maintain a spirit of good fellowship among our members; and probably our major objective during the last term has been to foster the relationship between the student members and prominent men engaged in the industry.

It has been our practice in years past to elect as Honorary Chairman, one of the more outstanding men of the practising profession. This year we have been indeed fortunate in securing Mr. E. V. Neelands, a consulting engineer of wide experience in the gold fields of the world, to serve us in this capacity. Mr. M. F. Fairlie, consulting mining engineer, has counselled our affairs and relations as an Affiliated Student Society of the American Institute of Mining and Metallurgical Engineers. The efforts of these men have added greatly to the success of our affairs. Our association with them has been most pleasant and has lent additional prestige, as a student organization, with the industry.

The executive committee on behalf of the members of the Club express sincere thanks and appreciation to our many friends who have co-operated in making the success of our club worthy of being associated with things of Mining and Metallurgy.

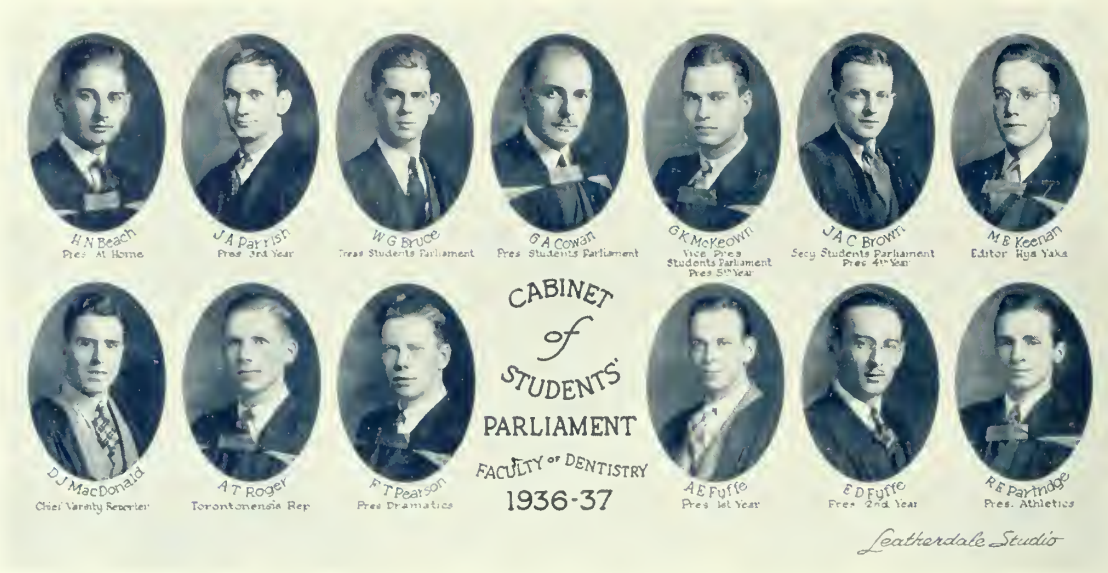

Dental Students' Parliament

THE Students' Parliament dates from the years 1875-76.

All undergraduates of the Faculty of Dentistry are members of the Students' Parliament and this body conducts all student affairs and activities through an executive known as the Cabinet. This executive is composed of a President, Secretary, Treasurer, the Presidents of each year and the Presidents of the different committees in charge of student activities. These activities include Dramatics, Athletics, Social and Literary.

The constitution of the Students' Parliament has been amended at several intervals during its growth to conform to the various changes which have taken place since the founding of the Royal College of Dental Surgeons of Ontario, which became the Faculty of Dentistry in 1925.

In general, the Students' Parliament is designed to provide representative administration of all undergraduate activities, to provide an official channel of communication between the student body and the Faculty Executive, the Students' Administrative Council, and the other Faculties on the campus.

Evidence of this year's activity has been reflected in the gaining of shorter hours for some of the years and the printing and distribution of the Constitution to the undergraduates.

As this year has been a successful one, so it is hoped that many more like it are in store for this ancient institution.

DENTAL DRAMATICS COMMITTEE

Second Row: **T. Cragg; H. Laberge; P. P. Andrachuk.**
First Row: **Miss L. L. McIntosh; F. T. Pearson,** *President;* **W. L. Barnabe.**

Dental Dramatics

DRAMATICS is one extra-curricular activity in the Dental Faculty which seems to be gaining interest each succeeding year. This is notable in view of the fact that the dental student has little time during the average day to devote to such work.

The Committee fully realizes that Dental presentations are not of superior quality, but feels that if the individuals improve in diction and modulation of voice the work has not been in vain.

The major production takes the form of the annual *Dentantics*, held in Hart House Theatre every March. *Dentantics* of 1936 proved to be highly entertaining, as well as a financial success.

The 1937 debut of the same show is scheduled for March 24th and will take the form of a three-act comedy entitled *Candlelight*. This play, containing a suitable cast under capable direction, promises to surpass all former presentations of *Dentantics*.

HYA YAKA COMMITTEE

Second Row: **H. M. Potashin; L. Hildes; T. Cragg; H. R. Nevin.**
First Row: **H. N. Beach; M. E. Keenan,** *Editor;* **Dean Mason,** *Honorary Editor;* **J. G. Booth,** *Assistant Editor;* **A. C. Leman.**
Absent: **Miss M. Findlater; B. Reid.**

Hya Yaka

THE *Hya Yaka*, year-book of the Faculty of Dentistry, makes its annual appearance clothed in a new garb—and we hope that it is an attractive one to all.

The book, which mirrors the life of the struggling dental student, contains articles by staff and student alike, thus combining science and humour in a pleasing form.

We hope it will be a source of fond memories to the graduates and serve as a balm to the feelings of the undergraduate—it usually appears during examination time. May the faculty derive some degree of pleasure from the book—it should not be so hard to laugh at our mistakes because some of them are really humorous.

The Editor, and staff, wish to thank all those who helped in making the annual a possibility. We hope that it has been as successful as its worthy predecessors.

K. F. Muelley
1st Year

W. J. Smith
2nd Year

R. W. Morningstar
3rd Year

A. T. Rogey
4th Year

G. K. McKeown
5th Year

37 CLASS PRESIDENTS

DENTAL AT-HOME COMMITTEE

Second Row: A. E. Fyfe; J. Purves; J. G. Booth.
First Row: W. G. Preston; H. N. Beach, *President;* R. B. Hambley.

THE EXECUTIVE OF THE KNOX COLLEGE UNDERGRADUATES' ASSOCIATION

Second Row: **W. R. Adams,** *Convener of D. and W. Committee;* **J. B. Neilson,** *Convener of Athletic Comm.;* **R. M. Esler,** *Convener of House Comm.*

First Row: **R. E. Will,** *Secretary of the Association;* **M. C. Young,** *President;* **Dr. W. W. Bryden,** *Honorary President;* **R. D. MacDonald,** *Vice-President;* **L. E. Jones,** *Treasurer.*

Knox College Undergraduates' Association

THE Undergraduates' Association is the official organization representative of the students residing within Knox College, and as a government it administers the affairs and directs the activities of the men.

The House Committee with the willing co-operation of all the members has succeeded in maintaining the position of Knox as one of the best residences on the Campus. The Programme and Worship Committee has faithfully given of its time and energy in making possible for the Association a Fall Party, the Annual Christmas Dinner and the "Purple and White" At-Home. Also it contributed a valuable part to the spiritual life of the College through the Morning Chapel Services, Worship Periods and special Communion. The Athletic Committee out of a very limited number of athletes, mustered for Interfaculty competition –Soccer, Basketball, Volleyball, Baseball and Hockey teams, all of which met with success to a greater or smaller degree. Interhouse games helped to foster interest in the sports.

The monthly meetings of the Association are parliamentary in form, providing opportunities for debate and development in extemporaneous speaking. The constructive criticisms from the Opposition benches not only enliven the meetings, but make for proficiency on the part of the Government.

While representing the symbol of government the Association holds as ideal, a democratic and genuine fellowship for the whole student body.

KNOX COLLEGE RESIDENCE

Knox College Residence

KNOX College Residence, while mainly for those men who are preparing for the ministry of the Presbyterian Church in Canada, is also a university home for many students of other faculties. Almost every faculty of the University is represented in the Residence, as is almost every stage of college life, from the freshman to the post-graduate, and among her numbers Knox is proud to possess many men who have won high scholastic awards. Consequently, there dwell in the Residence varied interests, each of which does its part in contributing to the corporate life of the student body and at the same time tends to broaden the outlook of every man.

Student government prevails in the Residence, and without any severe measure of discipline it aims to provide a congenial atmosphere in which lasting friendships and pleasant memories will naturally be cultivated. In this work there are many opportunities for administrative experience, and so year by year the world is enriched by the development of executive ability as it grows from "bud" to "flower" in those who are thus trained in true Knoxonian style.

Knox College is one of the most beautiful buildings of its kind, and it also possesses the facilities required to satisfy all the needs, spiritual and physical, of those who enjoy its hospitality. Thus men who leave it this year do so regretfully, but with them they will long carry treasured thoughts of old Knox.

WYCLIFFE COLLEGE LITERARY SOCIETY EXECUTIVE

Second Row: **The Rev. R. C. Good, B.A., L.Th.,** *Speaker;* **A. B. Cathcart,** *Treasurer;* **J. A. Purdie, B.A.,** *S.C.M. Chairman.*

First Row: **E. Rigby, B.A.,** *Prime Minister;* **W. E. Kibblewhite, B.A.,** *President;* **R. A. E. Ruch, B.A.,** *Opposition Leader.*

Wycliffe College Literary Society

THE Wycliffe College Literary Society, meeting each week under Parliamentary procedure, has again made a large contribution to the social and cultural life of the undergraduate student body of Wycliffe College. The Society has been favored with a diversified programme of unusual interest, provided under the administration of the Cannon Party which under the competent leadership of Mr. E. Rigby, B.A., retained office during the major portion of both academic terms. The gratifying success of the year's activities, however, could not have been attained apart from the helpful co-operation of Mr. W. E. Kibblewhite, B.A., the Senior Student, and Mr. R. A. E. Ruch, B. A., the Leader of the Opposition.

It was the privilege of the Society to welcome as visiting speakers notable representatives of the Church from distant parts of the world and our own land, and thus vision was enlarged and fresh interest created in the Missionary programme of the Church. The S.C.M. working in conjunction with the Society has also been a vital factor in promoting the spiritual welfare of its members.

A series of debates on subjects ranging from the preponderant to those of lighter vein, and House debates on problems pertaining to administration and policy, provided not only entertainment but presented opportunity for development of facility in the art of debate and in extemporaneous speech.

The Social programme included such memorable events as the Annual Hike, and the Annual At-Home and Musicale, which in no wise failed of the splendid tradition established throughout the years.

Altogether, it is a pleasure to record a profitable year and to congratulate all members on their invaluable co-operation.

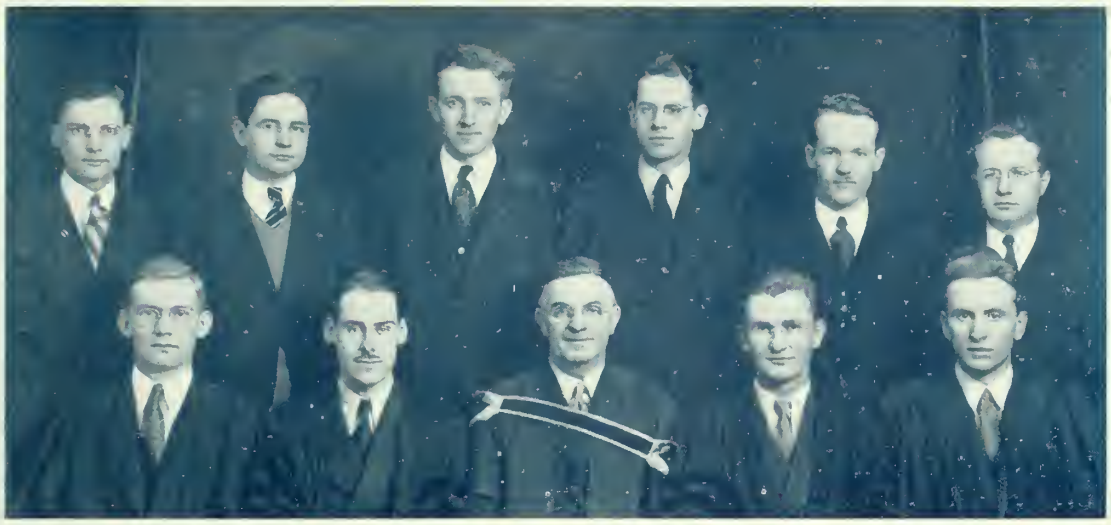

EMMANUEL COLLEGE STUDENTS' EXECUTIVE

Second Row: **H. E. Young, B.A.; A. R. Cragg, M.A.; J. C. Gardiner, B.A.; N. A. McNairn, B.A.; J. A. Breckenridge, B.A.; M. A. Bury, B.A.**

First Row: **H. M. Bailey, B.A.; J. K. Moffat, B.A.; Rev. J. Line, M.A., S.T.D., D.D.; G. A. Affleck, B.A.; R. H. N. Davidson, B.A.**

Absent: **G. Lapp.**

Emmanuel College Students' Society

IN THE course of the last year the intimate bonds of friendship between staff and students have become closer and it is with regret that we leave these men who have been so great a source of stimulation and encouragement to us.

The student activities of Emmanuel College are under the direction of committees whose work is integrated and made effective by the Executive of the Emmanuel College Students' Society.

The Worship Committee has sought to deepen the spiritual life of members of the college through prayers held morning and evening, communion services and a retreat, all conducted under the supervision of the faculty.

The Missionary Committee has created a great deal of interest in the college through its fortnightly meetings, and in the church, by sending out men to speak on their experience on the Home Mission Field. Because of able leadership the allocation for the Oriental Scholarship was met.

The Theological Committee arranged four meetings at which papers were read. The period of discussion elicited remarks upon salient points and an attempt was made to clarify the thought of the hearers. Through the efforts of the Student Christian Movement a Theological College Union, embracing the four Protestant Theological Colleges in the University has been formed. As a result meetings have been held in each college and a new spirit of comradeship has grown up.

The Vice-President's Committee, with the assistance of the Don in residence, has sought to unite in firmer bonds of fellowship the Church students in Arts and students in Theology.

The Athletic Committee has endeavoured to give every student an opportunity for recreation. Teams have been entered in interfaculty competition wherever possible and have acquitted themselves with honour.

Musicales, teas provided by the wives of the faculty, and other functions of the various years, have given opportunity for social fellowship.

Those who graduate leave with regret the college which has come to mean so much to them, but they go forward to the work of Christ cherishing memories that are dear and a love that will not fade.

Veterinary Students' Administrative Council

THE Students' Administrative Council is composed of three seniors, three Juniors, three sophomores and two freshmen, making a total of eleven members, elected by a majority vote.

The Students' Council promotes student activities, oversees student functions, and acts as a means of communication between the faculty and the student body.

The Council gratefully acknowledges the co-operation given them by Dr. McGilvray, the faculty, student body and the Students' Council in Toronto.

SCHOOL OF NURSING ASSOCIATION

Second Row: D. E. Sparling; M. Turner; J. C. Mason; E. MacLean.
First Row: R. Hindmarsh; M. Tressidder, *President;* D. H. Arnold; P. Kitchen.

PHARMACY ORCHESTRA

Second Row: G. E. Dickenson; N. W. Campbell; G. Ruckles.
First Row: G. E. Mattice; S. J. Merrett; Dean Heebner; G. W. Maga; H. Lodge, *Leader.*

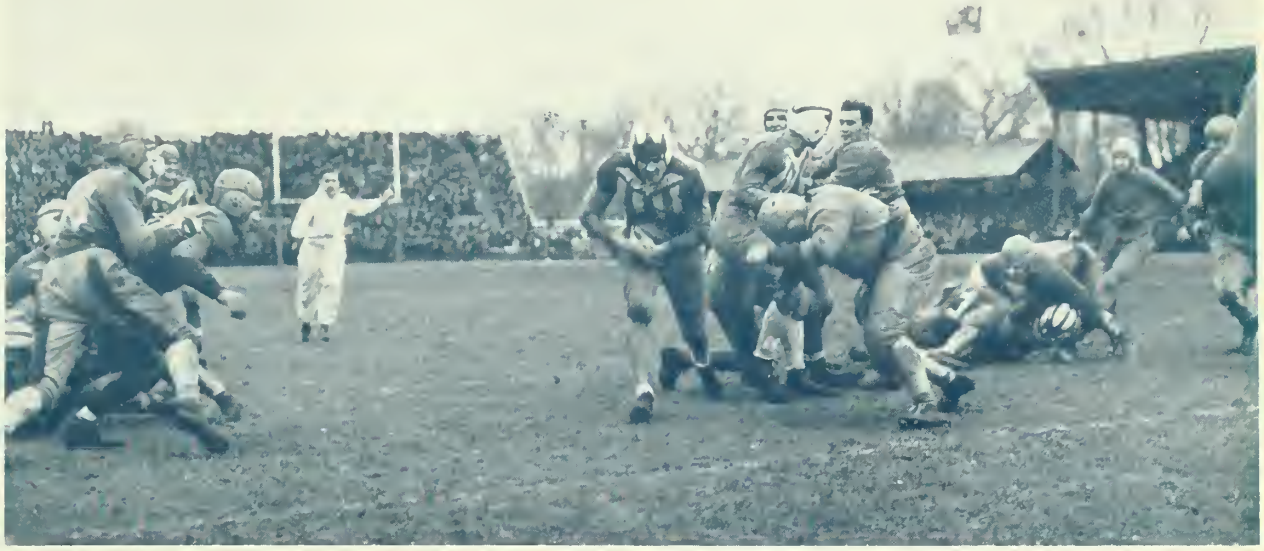

Men's Intercollegiate Athletics

Intercollegiate Athletics

THE University of Toronto athletes are indeed capable wearers of the traditional Blue and White. It has been virtually a year of champions and their efforts have been rewarded by winning no less than eight senior championships. McGill garnered four.

A most impressive record was started last October with the Golf team winning the championship from McGill for the first time since 1932. The Tennis team followed with a sensational upset by winning from the strong McGill team. English Rugby continued their winning ways and again defeated McGill to win the title for the fourth consecutive year. The high light of the fall season was the winning of the Yates Cup by the senior Rugby team. A thrilling season was brought to an end when Varsity defeated the Tri-Colour in the playoff. The Soccer team was entered in the senior A grouping which was won by Western.

McGill did well in the fall sports winning the senior Track and Harrier. Varsity men were outstanding in the track meet, winning seven first places and establishing four new records. McGill also captured the Water Polo in a close series which was played in the Queen's University pool.

This winter saw the inauguration of the International Intercollegiate Ice Hockey League. McGill finished first in this competition with Harvard in second place. The type of competition in this new league has been most pleasing and hockey at Varsity is once more on the upward trend. In the remaining winter sports the Blue and White of Toronto was prominent. The senior Basketball team enjoyed an undefeated season in winning the Wilson Cup. The Boxing, Wrestling and Fencing teams created the sensational when they completely upset predictions by winning the Tom Gibson Cup. The senior Swimming team also provided an upset by regaining the Dougall Trophy emblematic of supremacy in swimming. M. W. Murphy of Wycliffe won the Neil Buckley Trophy, given for first place in the 100 yds. free style. In Gymnastics, Varsity retained the Caron Cup for team championship and E. S. Macdonald won the Werry Cup for the highest individual score.

In Intermediate and Junior competition Varsity athletes were again most successful. The junior Rugby team enjoyed an undefeated season and won the city championship. The Intermediate Tennis team retained the championship they won last year. Intermediate Harrier was won by Western. The Hugh Guthrie Cup was again captured by the Intermediate Track team. In Basketball, the Intermediate and Junior championships came to Toronto. The University of Western Ontario were winners in the Intermediate Boxing, Wrestling and Fencing and for the second year Varsity Intermediate Swimmers were champions.

Looking over the above record of achievements one gathers the fact that it has been a most successful season. Heartiest congratulations are in order. Championships come and go but the most important question of all must have an affirmative answer. Did you enjoy good, healthy competition and did you play the game?

N. H. McCLELLAND
M. F. WILLIAMS
F. N. SMITH
E. A. GRECO
A. D. WILLIAMS
J. D. CALDWELL
DR. J. A. McCOLLUM
PRESIDENT
DR. W. EASSON BROWN
GRADUATE MEMBER
1936
1937
HON. REV. H. J. CODY
HON. PRESIDENT
UNIVERSITY OF TORONTO
ATHLETIC DIRECTORATE
PROF. S. BEATTY
FACULTY MEMBER
PROF. T. R. LOUDON
FACULTY MEMBER
T. A. REED
FINANCIAL SECRETARY
WARREN STEVENS
ATHLETIC DIRECTOR
DR. GEORGE D. PORTER
MEDICAL DIRECTOR
Freeland
Toronto

First "T" Holders—1936-37

RUGBY

R. G. Alison
F. N. Beattie
C. N. Brebner
F. N. Buck
J. J. Burke
J. E. Casson
I. R. Edwards
C. C. Gray
W. B. Gray
E. A. Greco
K. S. Harris
J. P. N. Holden
R. D. Isbister
S. Jackson
E. S. Jarvis
I. Maclachlan
D. L. Mumford
G. J. Nally
R. C. Ripley
F. E. J. Sirdevan
A. D. Williams
M. F. Williams

SWIMMING

I. L. Jennings
H. B. Main
M. W. Murphy
C. A. McCatty

HARRIER

D. Crichton
W. E. Kibblewhite

TENNIS

A. Y. Eaton
W. P. Pigott

SOCCER

A. L. Cushing
O. R. Dyke
F. L. Rowlinson
F. J. Stapleton
R. F. Thomson
M. Ward

BASKETBALL

W. Bodrug
J. E. Bedford
J. J. Connolly
F. D. Dempster
F. L. Dougherty
P. Gold
T. J. Hastings
N. Hogg
W. L. McGregor
J. M. Powers
C. D. Sullivan
T. W. Sullivan

ROWING

R. M. Armstrong
F. C. Barton
G. G. Bradshaw
S. McClatchie
D. G. Macdonald

GYMNASTICS

F. H. Buck
E. S. Macdonald
J. M. Toye

TRACK

G. W. Brown
C. A. Conway
W. M. Hogg
G. E. Laughren
G. M. McHenry
L. G. O'Connor
M. L. Trusler

B. W. & F.

D. C. Austen
G. Bachert
O. F. Bush
A. F. Garcia
A. F. Graham
A. Goldie
G. C. Johnstone
D. W. Lathrop
J. H. Michell
W. F. MacKenzie
T. R. Powell
W. C. Schwenger
F. N. Smith
J. A. Van Allan

HOCKEY

G. A. Campbell
D. B. Caswell
W. B. Charles
C. J. Driscoll
R. M. Fullerton
D. W. Morison
N. H. McClelland
E. M. Rey
R. C. Ripley
H. B. Shipman
H. J. Sissons
H. J. W. Valiquette
L. K. MacIlquham

ENGLISH RUGBY

D. W. F. Coughlan
R. F. Egan
A. J. Elliot
C. A. Kyle
L. E. Prowse
F. R. Vincent

INTRAMURAL SPORTS COMMITTEE, 1936-37

Second Row: H. E. Young; W. Evans; J. H. Hamilton; D. G. Huether; C. J. Driscoll.
First Row: J. E. McCutcheon; R. L. Clark; W. R. Abbott; W. E. Vaughan; R. E. Partridge.
Absent: H. G. Burchell, *Chairman*; J. B. Neilson; R. J. Cowan; D. P. Cowan.

Intramural Sports

IN RECENT years interfaculty athletics at the University have shown a decided increase, both in the numbers competing and in the variety of activities sponsored. The programme has grown to such an extent that at the present time twenty-two sports are fostered in all their various branches and a large percentage of the male undergraduates are active participants.

Increased activity and participation required a more closely knit organization to properly handle and control this highly important branch of University athletics. With this in mind a complete re-organization was effected in interfaculty athletics and the Intramural Sports Committee was formed to act as an advisory council to the Athletic Directorate and to the various athletic clubs.

Each faculty and college in the University has its own athletic organization which is in control of the organization and operation of its teams. The presidents of our thirteen colleges and faculties, as the men in the University most interested in Interfaculty Athletics, were asked to form the committee. John E. McCutcheon, in his capacity of Supervisor of Intramural Activities, acted as organizer and sat as a member of the committee.

Mr. H. G. Burchell of the Ontario College of Education and a graduate of Trinity College was unanimously elected as chairman. Mr. Burchell served in an excellent manner and was a splendid choice as first occupant of the chair.

The duties of the committee were many and varied. Intramural activities were to be brought under one control. Problems of operation and policy were to be discussed. Questions of discipline to be decided. In these and many other problems, the committee was able to offer valuable recommendations and suggestions to the officers of the Athletic Association and to the Athletic Directorate.

As part of the reorganization a point system of awards was established in which the various faculties competed in all sports during the entire school year. The committee, through their various organizations, subscribed for a handsome trophy which they presented to the Athletic Association for the Intramural High Point Championship of the University and which they were unanimous in naming "The T. A. Reed Trophy".

Johnny Copp Memorial Trophy

SOME three years ago this trophy was instituted by graduates, undergraduates and friends of the late J. C. Copp, whose brilliant career as a player and student was brought to a sudden close in the fall of 1933. It is awarded annually to that member of the senior rugby team who, by the vote of his fellows, is adjudged worthiest and was unanimously awarded this year to A. D. (Al.) Williams of the Sixth Year Medicine, who has been an outstanding member of the team for three years.

Awarded 1936 to

A. D. WILLIAMS

UNIVERSITY OF TORONTO SENIOR RUGBY TEAM
INTERCOLLEGIATE CHAMPIONS, 1936-37

Third Row: **M. F. Williams; I. R. Edwards; J. E. Casson; E. S. Jarvis; C. C. Gray; J. Carruthers,** *Trainer.*

Second Row: **H. B. Shipman,** *Manager;* **J. P. N. Holden; F. N. Beattie; C. N. Brebner; D. L. Mumford; F. E. J. Sirdevan; I. Maclachlan; S. Jackson; W. B. Gray; Warren Stevens,** *Coach.*

First Row: **K. S. Harris; R. C. Ripley; R. D. Isbister; G. J. Nally; Dr. H. D. Cody; E. A. Greco,** *Captain;* **A. D. Williams; F. H. Buck; R. G. Alison.**

Senior Intercollegiate Rugby Team

AT THE start of the football season this past fall Varsity was an unknown quantity and Queens was, as usual, the team to beat. It was soon recognised, however, that this unknown Varsity quantity was a powerful one for by the end of the first three weeks of campaigning Varsity had defeated Balmy Beach 5-2 for the City Championship, had beaten a strong Western team in London by 8-5 and, crowning everything, had shown complete superiority over favoured Queens by defeating them 14-2 at Varsity Stadium. The 8-3 loss suffered the following week at the hands of McGill in Montreal, while diasppointing, was a natural let-down from the high peak which the team had striven for and attained the week previous. This was borne out when they overwhelmingly defeated the Red Men in Toronto the following Saturday. The score on this occasion was 35-2 for Varsity. The next engagement was the annual slugfest with Queens in the Limestone city when Varsity lost a hard-fought game in the mud to the Presbyterians by a 6-1 score. The final game of the regular season, played at Varsity Stadium, between Western and Varsity became a matter of life and death as a consequence of Varsity's loss at Kignston. The result was satisfactory and the annual playoff with Queens assured as Varsity triumphed 15-0. Then the playoff defeats of the two previous seasons were atoned for when Varsity humbled Queens 11-3 and won the Intercollegiate championship.

No individual players should be singled out for special credit in winning the championship. They all played well and did so because each played for the other. The star of the team was then not a player but the team's own spirit.

No individual units can by themselves be molded together and remain sound in mind and body. Some guiding force must be present and Varsity is fortunate indeed that she has Warren Stevens to bring out the football ability of the individuals and fasten it to the ability of the team. And of what use would be this ability if Joe Carruthers were not on hand to see that it is in good running order? So together these two are the potent force that has consistently turned out the fine Varsity teams of recent years—and may they continue to do so !

UNIVERSITY OF TORONTO INTERMEDIATE RUGBY TEAM, 1936-37

Fifth Row: **W. R. Stringer; B. J. Shuken; J. R. Taylor.**
Fourth Row: **W. M. Bowlen; J. A. Van Allan; D. D. Owen; J. R. T. Huston.**
Third Row: **A. G. Isbister; J. C. Bond; A. B. Scott; J. A. Renwick; D. Willoughby.**
Second Row: **E. J. Finan; W. C. Schwenger; R. H. Galway; B. J. O'Brien; J. A. Milne; K. M. Mickleborough.**
First Row: **L. Fellman,** *Trainer;* **M. J. O'Brien; W. M. Tafts; W. T. Mustard; T. R. Powell; E. B. Thompson; W. R. Carruthers,** *Manager.*

Intermediate Intercollegiate Rugby Team

THE success of Varsity Intermediate Rugby team was not as great as it has been in the last few seasons. Although they did not win all their games they displayed a fighting spirit characteristic of Varsity Seconds in the past. They started off strongly with a 15-5 victory over Western in Toronto. On the following Saturday O.A.C. eked out a win in a very close game in Guelph. Injuries on the senior team necessitated the advancement of several of the more experienced men, leaving a weakened team to face McMaster in Hamilton. A touchdown in the dying minutes of the game erased Varsity's lead giving the Baptists another close decision. The return game in Toronto was the curtain-raiser for the Varsity-McGill game. Both teams played excellent rugby, the final score being 1-1. Again injuries left the team very little reserve strength. As a result the Aggie Songsters from Guelph administered a very sound shellaching, clinching the group title for themselves in the process. The last game of the season was played in London against Western II. The lead changed hands several times during the game with Western coming up with a win.

The team could hardly be termed successful from a game-winning point of view, but it was decidedly successful in fulfilling its sole purpose, the developing of material for the senior squad. Several players who acted as cannon-fodder this fall will find themselves on the first team when football rolls around again.

Jack Oakley deserves a great deal of credit for his excellent coaching ability as he spent much time and effort punching up his squad, getting them ready for each Saturday's game.

Again the bucket-toting services of Frank Jackman were indispensable.

UNIVERSITY OF TORONTO JUNIOR RUGBY TEAM
Junior Interprovincial City Champions, 1936-37

Fourth Row: **H. Ringham,** *Trainer;* **G. E. Bridle; E. B. Moore; C. A. Stephens; J. R. Dunford.**

Third Row: **G. A. Coulter; J. McNeill; J. E. Hodgetts; W. G. Sparkhall; H. Gillespie; E. R. Mather.**

Second Row: **M. Scott; J. L. Amos; A. Wardell; B. Shiffman; F. Walsh; C. M. Maclachlan.**

First Row: **D. M. Graham,** *Coach;* **C. Taylor; R. R. Taylor; D. S. Turner; L. Somers; E. A. MacDonald; D. R. Clark,** *Manager.*

Absent: **A. H. Haywood; I. R. McNay; J. Cardy; R. Baker.**

Junior Intercollegiate Rugby Team

THIS year the U. of T. Junior Rugby Team played in the Junior Interprovincial League due to the fact that at present there is no Junior Intercollegiate group. The team went through its schedule undefeated, winning the Junior Interprovincial City Championship.

The Juniors were entered along with three other Toronto teams, Parkdale Grads, Eastsides and Westsides. The varsity team played its games on the back campus, meeting each team twice.

The team was made up of a strong, well balanced line and an exceptionally fast backfield and came through with an admirable record of 74 points for and 12 against them in the six games played.

A great part of the team's success may be attributed to the able coaching of Don Graham whose responsibility it is to prepare material for the future senior teams. As a result of Don's thorough training we can expect to see many of these "Juniors" on the "big teams" of the next few years.

UNIVERSITY OF TORONTO SENIOR TRACK TEAM, 1936-37

Third Row: **A. G. Rankin; D. B. Armstrong; F. N. Rowell; B. D. Sandwell; Mr. H. Phillips,** *Coach.*

Second Row: **A. M. Hueston,** *Manager;* **M. L. Trusler; C. A. Conway; J. W. Dales; H. L. Coons; L. G. O'Connor; R. D. Isbister.**

First Row: **W. Brown; G. M. McHenry; W. M. Hogg; J. L. Delaney; H. Brown.**

Senior Intercollegiate Track Team

ONCE again Varsity bowed to McGill in one of the most highly competitive and spectacular track meets the Intercollegiate union has seen for some years. The meet held at Montreal on October 23 was featured by the performances of four Olympic point-winners, Conway and O'Connor of Toronto, Loaring of the University of Western Ontario and Bourne of McGill. McGill aggregated 66 points, Toronto 55, Western 36, McMaster 4 and Queen's 2. The Varsity team led by O'Connor and Conway dominated the track events while McGill showed equal superiority in the field events. Out of a total of 15 events Toronto won seven, McGill won five and Western three. But Toronto was only able to annex three seconds, three thirds and five fourths compared to the six seconds, ten thirds and three fourths of McGill.

The highlights of the meet were provided by four Varsity men, O'Connor, Conway, McHenry and W. Brown, who between them won seven events and set four new records. O'Connor established two new Canadian records in the high and low hurdles with times of 14.7 and 24.3 seconds respectively. He was also a member of the relay team. Conway set a new Intercollegiate record in the one mile run with a time of 4.30.8. He won the half-mile run, was second in the 440 yard dash and was on the relay team. McHenry, Varsity freshman, won both the 100 and 220 yard sprints. W. Brown set a new Intercollegiate record in the broad jump with a distance of 22 feet 7 inches while his twin brother, H. Brown, placed second in the event. W. Brown was third in the discus and H. Brown was fourth in the javelin throw.

Six others won points for Toronto. Hogg was third in the three mile run and Kibblewhite was fourth in the same event. Trusler was third in the pole vault, Isbister was fourth in the shot put, Armstrong was fourth in the high jump and Delaney was fourth in the half-mile run. The relay race was won by Western, Toronto was second and McGill third. Hec. Phillips coached the team.

UNIVERSITY OF TORONTO TRACK TEAM
INTERMEDIATE INTERCOLLEGIATE CHAMPIONS, 1936-37

Second Row: **Martin,** *Manager;* **J. H. Whitesides; J. H. Campbell; C. G. Sandlos; N. MacKenzie; G. R. Bruce; A. C. Forrest; W. J. Haight; Mr. H. Phillips,** *Coach.*

First Row: **R. J. Rouland; D. F. Hutton; R. W. Davies; J. R. Rodzig; M. P. Hawton; R. G. Hitchman; F. N. Smith; G. A. Piper.**

Absent: **G. E. Laughren; H. B. Ashenhurst; J. Dales.**

Intermediate Intercollegiate Track Team

FOR the second consecutive year the Intermediate Track Team Won the Ontario Intercollegiate Championship at the meet held in Hamilton on October 30. The University of Toronto easily outscored its competitors chalking up 66 points while its most formidable rival, O.A.C., scored 52 points. The University of Western Ontario and McMaster hardly entered the picture scoring nine and seven points respectively. The Toronto team, coached by Hec. Phillips, was particularly strong in track events and had sufficient reserve power in the field to guarantee a comfortable lead.

Three new records were posted in field events but an icy wind and soggy track slowed down the running events and prevented the establishment of new records in that department. Laughren of the U. of T. was the individual star of the day. He set a new discus record with a throw of 122 ft. 7 inches. He also broke the shot put record he set a year ago but was forced to take second place in the event when Lingua of O.A.C. outdistanced him by nearly two feet setting a new record of 41 feet 2 inches. The only other new record went to Simpson of the University of Western Ontario who threw the javelin 173 feet 2½ inches. Laughren was also second in the javelin throw.

The versatility of the Toronto team was demonstrated when twelve of its eighteen members added points to the team aggregate. MacKenzie won the half-mile, was second in the 440 and was also a member of the relay team; Dales won the pole vault and was second in the high jump; Sandlos won the high jump and was third in the pole vault; Forrest won the three-mile and Haight won the mile run. Piper placed second in the half-mile and was also a member of the relay team; Hitchman won the 440 and was a member of the relay team; Ashenhurst was second in the 100-yard dash, third in the 220-yard dash and was also on the relay team; Hutton was second in the low hurdles and fourth in the high hurdles; Whiteside was third in the low hurdles and Hawton was third in the discus. The winning relay team was composed of MacKenzie, Hitchman, Ashenhurst and Piper.

UNIVERSITY OF TORONTO SENIOR HARRIER TEAM, 1936-37

Mr. H. Phillips, *Coach;* W. M. Hogg; D. G. Huether; W. E. Kibblewhite; A. C. Forrest; Dr. W. E. Taylor, *Honorary President.*

Senior Intercollegiate Harrier Team

THE University of Toronto Harrier Club held their annual Interfaculty race on November 7th over the High Park course. Under ideal conditions the competition was very keen amongst the fifty-four contestants. Hogg of S.P.S. won the race quite easily. Forrest of Victoria, was second; Conway of Trinity, third; with Huether and Kibblewhite of Wycliffe, in fourth and fifth positions, respectively. Wycliffe carried off the Brotherton Trophy with 34 points.

On November 14th the Varsity team were guests of R.M.C. at Kingston, where the Senior Intercollegiate Harrier Race was being held. The teams competing were McGill, O.A.C., Varsity and R.M.C. A thirty mile-an-hour gale with a driving sleet and rain storm, and treacherous footing combined to make the race a runner's nightmare. It had little effect on the McGill men, however, for they won the race and the Little Trophy quite easily. Frankton of McGill was the individual winner.

Intermediate Intercollegiate Harrier Team

ON NOVEMBER 14th Varsity was host to teams from O.A.C., and Western for the annual Intermediate Intercollegiate Harrier run. By virtue of the lowest score Western was successful in retaining the championship. Haight, who was third, was the first Toronto runner to finish. Louttit was sixth, Veitch seventh, Rowlands tenth and Delaney eleventh.

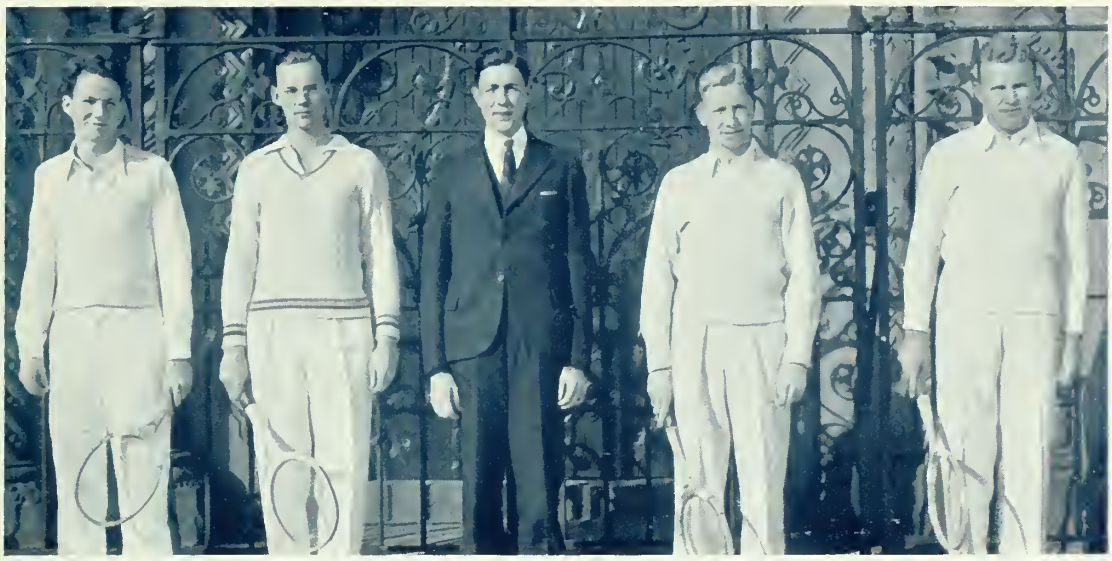

UNIVERSITY OF TORONTO SENIOR TENNIS TEAM

J. J. D. Brunke; A. Y. Eaton; J. W. Tomlinson; B. Hall; W. P. Pigott

Senior Intercollegiate Tennis Team

AFTER several years of disappointing set-backs, Varsity's senior tennis team have gained an intercollegiate championship. The results of the preliminary matches revealed that victory would go either to McGill or Varsity, Queen's and University de Montreal having fallen by the wayside. At the completion of all the singles and doubles matches, an equal number of earned points made necessary a series of play-off matches between the Varsity and McGill players.

The play-off matches produced brilliant and closely-contested play, featured by an intense three-hour match in which Alan Eaton vanquished his Montreal adversary. Eaton and Pigott then combined to win the point which assured the Toronto team of the championship.

Prospects for retaining their laurels loom bright for the Varsity netters. Of the five players of this year's team, only Eaton and Brunke will be taken by graduation. With several players on the intermediate team about ready for senior competition, a well-balanced senior team is assured for next year.

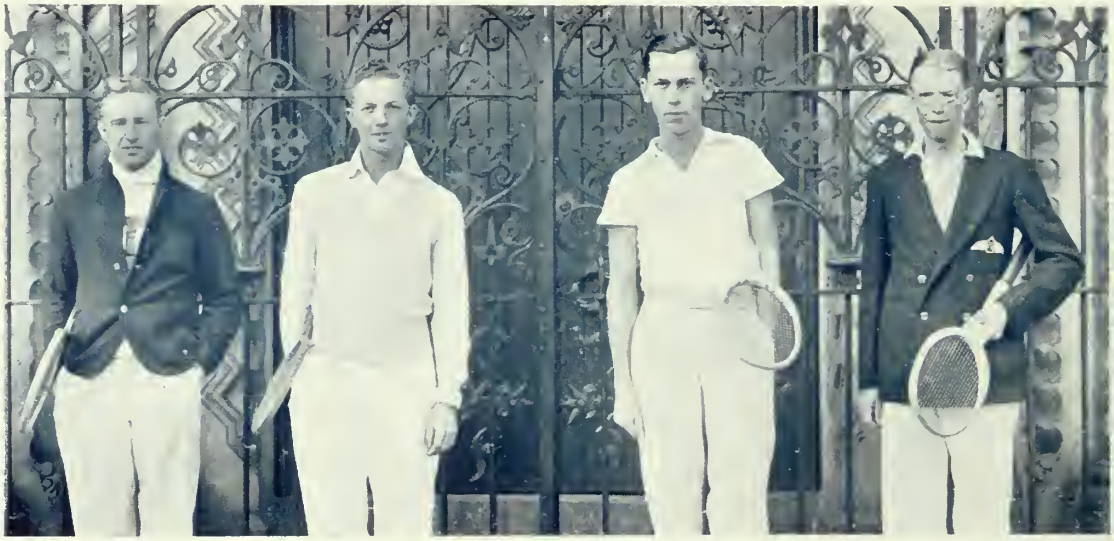

UNIVERSITY OF TORONTO INTERMEDIATE TENNIS TEAM
INTERCOLLEGIATE CHAMPIONS, 1936-37

G. D. Johnston; K. Campbell; H. A. Phillips; V. Topping.

Intermediate Intercollegiate Tennis Team

THE Intermediate Tennis Tournament was held on the courts of the Hamilton Tennis Club and once again the Toronto team was successful in carrying off the title.

This year's team was composed of George Johnston, Keith Campbell, Alan Phillips and Victor Topping and all performed creditably. George Johnston, a member of the 1935 senior team, was undoubtedly the most outstanding player on the courts, and after turning back the highly-rated Western player, Judge, to capture the singles title, he combined with Keith Campbell to take the doubles crown from Judge and Orr in five closely contested sets.

After the first day's play the tournament resolved itself into a struggle between Western and Varsity, O.A.C. being completely eliminated and McMaster having only one or two survivors. Interest ran high as the tournament approached the final stages, the issue remaining in doubt until the close of the last match, and it was only after Johnston's brilliant victory over Judge in straight sets that Varsity were returned victors for the second consecutive year.

UNIVERSITY OF TORONTO SENIOR SOCCER TEAM, 1936-37

Second Row: **H. B. Ashenhurst; F. J. Stapleton; D. Rowland,** *Coach;* **R. F. Thompson; F. L. Rowlinson.**

First Row: **C. E. Toy; M. Ward; R. A. Shamanduvon; O. R. Dyke,** *Manager, Captain;* **A. L. Cushing; R. A. Sim; E. L. Simmonds.**

Absent: **J. M. Young; E. H. Slater.**

Senior Intercollegiate Soccer Team

DURING this season, soccer was given a much-needed boost when the old McGill-R.M.C.-Varsity group broke up on the withdrawal of R.M.C. In the new group with McMaster, O.A.C. and Western, we were able to play six games instead of two as under the old system. Also, we had to field an intermediate team as well as the senior and consequently many of the intramural stars were moved up to intercollegiate competition. In fact, only seven of the squad of thirty players had previously had any intercollegiate experience.

The senior team was a high-scoring aggregation although it lost both games to the clever, experienced team from Western who won the championship without losing a game. In the other four games Varsity was victorious. Dave Rowland was coach and Ossie Dyke manager of both teams.

UNIVERSITY OF TORONTO INTERMEDIATE SOCCER TEAM, 1936-37

Second Row: R. A. Cruikshank; J. D. A. Evers, *Captain;* L. E. Cryderman; W. K. Bryden; M. P. Townsend; H. W. Mason.

First Row: D. Rowland, *Coach;* J. A. Arnason, W. C. J. Fraser; R. J. C. McAdam; A. R. Menzies; H. Cassels; H. G. Blanchard, *Assistant Manager.*

Absent: W. C. D. Pacey; R. F. Errington; W. Toone.

Intermediate Intercollegiate Soccer Team

THE Intermediate team finished in a tie with O.A.C. with three wins, two draws and one loss. On the basis of goals against one another by the two tied teams, O.A.C. were awarded the championship. However, Varsity had a strong team of new men, who will be valuable in making up the senior team for next season, since seven seniors are graduating.

An outstanding feature of this year's squad was the fact that eight or nine different colleges or faculties were represented on each team. The squad also boasted of several different nationalities among its members.

UNIVERSITY OF TORONTO ENGLISH RUGBY TEAM
INTERCOLLEGIATE CHAMPIONS, 1936-37

Second Row: **Mr. J. Boles,** *Coach;* **F. R. Vincent; C. A. Kyle; A. J. Elliot; W. B. Reid; B. C. Macdonald; R. E. Young,** *Manager.*

First Row: **M. J. Egan; G. W. Reed; S. McClatchie; D. W. F. Coughlan,** *Captain;* **T. V Rutherford; R. F. Egan; L. E. Prowse.**

Absent: **J. R. Harrison; J. R. Maybee; R. P. McCaffrey.**

English Rugby Team

THE English Rugby team this year climbed to even greater heights than their predecessors. Due to the greater popularity of the Canadian game in this section of Canada, English Rugby is not given the rating it properly deserves.

The season started by a decisive win against the Ontario All-Stars. The result of this win was an upset but showed the class of the Varsity team. The big game of the year was that in Montreal where McGill fielded the strongest team Varsity had met to date. Play was very close throughout but whereas McGill failed to score, Varsity were able to run up fifteen points.

Queen's were unable to field a team this year so our only scheduled home game did not materialize.

The Varsity team was honoured by having eight men chosen to play on the Ontario team which defeated Quebec.

The team this year owes very much to the coach Mr. Jimmy Boles, and to Fitz Vincent from Queensland University. The value of Vincent to the team as a player and coach cannot be estimated.

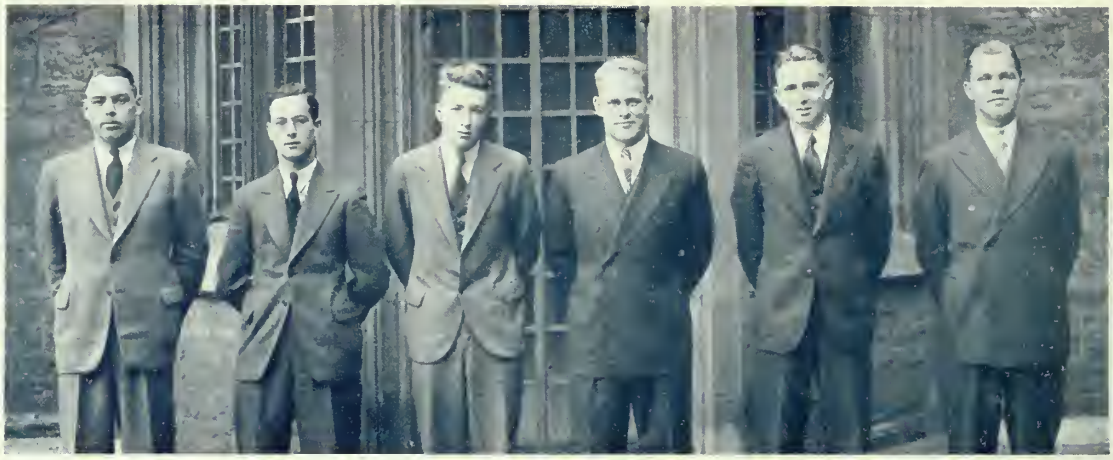

UNIVERSITY OF TORONTO GOLF TEAM
INTERCOLLEGIATE CHAMPIONS, 1936-37
J. H. Hamilton; J. S. Boeckh; D. S. Morse; D. W. Lathrop; J. K. Williams; G. L. Symmes.

Intercollegiate Golf Team

AFTER losing for the last three years the U. of T. golfers are again Intercollegiate Champions. The tournament this year was held over the beautiful Thornhill course in Toronto under ideal weather conditions.

The tournament was very closely contested and it was only after the final match was played that the outcome was ascertained.

Three of this year's team are freshmen and with only one graduating, next year's team should have very little trouble retaining the title down in Montreal.

Professor W. J. T. Wright and Dr. Mason, two members of the faculty, took a just interest in the team this year and it was due to their co-operation that the victory was possible.

UNIVERSITY OF TORONTO SENIOR HOCKEY TEAM, 1936-37

Third Row: K. H. Gregory; H. J. W. Valiquette; N. H. McClelland.

Second Row: "Ace" Bailey, *Coach;* D. B. Ross, *Manager;* H. J. Sissons; C. J. Driscoll; D. W. Morison; Joe Carruthers, *Trainer.*

First Row: G. A. Campbell; R. C. Ripley; R. M. Fullerton; W. B. Charles; C. H. Sweeny; E. M. Rey; D. B. Caswell.

Senior Intercollegiate Hockey Team

THIS past hockey season "Ace" Bailey returned to coach the Varsity hockey teams for his second year. His ability as a coach was shown more in its true light by the success that senior hockey has enjoyed with the return of last year's players and others who have come back after a year's absence.

The seniors were fortunate in having George Campbell who graduated from the juniors and "Bing" Caswell to guard the nets. With this material to work with, Coach Bailey built up a team which aroused much greater interest in hockey than has been shown for a number of years. There is a great contrast between last year's "Luckless Seniors" and this year's team, who only lost four games in the entire season. Three of these games were lost to Canadian teams and one to Harvard in the overtime of a hard fought game. McGill was responsible for two defeats and the University of Montreal won on their home ice.

This has been the first year of the new International Intercollegiate Hockey League and it has also been the first year Varsity has endeavoured to hold its senior hockey games on Saturday afternoons. With these two new features and the promises next season holds forth we feel certain that hockey is well on its way to taking its true place in University sports.

UNIVERSITY OF TORONTO JUNIOR HOCKEY TEAM, 1936-37

Second Row: **F. Jackman,** *Trainer;* **H. Cassels; M. A. Craig; W. S. Sedgwick; C. A. Stephens; D. I. W. Bruce,** *Manager.*

First Row: **D. P. Callon; A. R. B. Boddington; J. L. S. Ross; F. L. Blackhall; C. M. Maclachlan; J. C. Maynard; H. W. Mole.**

Absent: **"Ace" Bailey; G. A. Simpson.**

Junior Intercollegiate Hockey

THE Varsity Juniors had a pleasant, though hardly successful, season. Of the fifteen games played, we won four and tied one. Perhaps it was a case of pride going before the fall, for the pre-season practices gave us every reason to hope that the Juniors would be outstanding this year. However, there were several good players on the team who will be sources of strength to Varsity teams of the future.

But there need be no regrets. We were in a group in which we played against some of the best teams in Ontario. Several of the games were close and all provided excitement. At least, we did not finish in the bottom position.

In addition to our regular games, we played three exhibition games, one in the S.P.A., one at Bracebridge, and one at Barrie. The first of these was played after only two or three days of practice, but even so, was a worthy showing. The other two were successful in that they provided a break from the serious side of hockey.

It would be difficult to single out players for honourable mention; in fact, it would be unfair. On a good team, the individual counts for nothing. Everyone on the squad did his utmost and that is what counts.

And so hockey is over for another season, but before we close, we would like to thank "Ace" Bailey for the help and encouragement he has given us during the season. Our only regret is that, perhaps, we let him down.

UNIVERSITY OF TORONTO BOXING, WRESTLING and FENCING TEAM
INTERCOLLEGIATE CHAMPIONS 1936-37

Third Row: **C. T. Robertson,** *Manager;* **F. A. Springborn; W. H. Martin,** *Wrestling Coach.*
Second Row: **A. Goldie; W. C. Schwenger; J. H. Michell; J. A. Van Allan; T. R. Powell; A. F. Graham; J. J. D. Brunke.**
First Row: **O. F. Bush; H. Halpert; G. C. Johnstone; D. C. Austen; W. F. MacKenzie; F. N. Smith.**
Absent: **Dr. L. W. Black,** *Boxing Coach;* **Mr. C. Chilcott,** *Wrestling Coach;* **Mr. C. Walters,** *Fencing Coach;* **G. Bachert; A. F. Garcia; D. W. Lathrop.**

Intercollegiate Boxing Wrestling and Fencing

THE boxing, wrestling and fencing teams added to Varsity's string of Intercollegiate championships this year by decisively winning the Intercollegiate Assault. They amassed eleven out of a possible seventeen points—more than their opponents Queen's, McGill and O.A.C. combined.

Cliff Chilcott's wrestlers, having already won four out of five meets from U.S. Universities, really turned it on and won titles in seven out of the eight weights. The fencers competing against McGill only, placed men in first and second position and added the fencing point to the team's total. From the results of the past few years the wins by the wrestlers and fencers were not altogether unexpected and it was Dr. Les. Black's boxers that furnished the big surprise. Entering the meet with men in only six of the eight classes and with only one conceded a chance of winning, they captured three titles, Graham climaxing the wins of Bush and Powell with a third round K.O. over Queen's 165 lbs. entry who holds the Quebec Provincial Title.

Of this year's team Austin, Johnstone, Michell, Bachert, Smith and Powell all graduate and their places will be hard to fill. All have held Intercollegiate championships. George Johnstone, 125 lbs. wrestler, will be the greatest loss. This year he won his sixth consecutive Intercollegiate championship, a record that perhaps will never again be reached.

UNIVERSITY OF TORONTO SENIOR SWIMMING TEAM
INTERCOLLEGIATE CHAMPIONS 1936-37

Third Row: **L. M. Hampson,** *Manager;* **D. H. Rowan; W. A. McCatty,** *Coach.*
Second Row: **D. A. Green; L. N. Earl; D. B. Hicks; E. B. Backman.**
First Row: **H. B. Main; C. A. McCatty; I. L. Jennings,** *Captain;* **M. W. Murphy; G. E. Otter.**

Senior Intercollegiate Swimming Team

INTERCOLLEGIATE sports will record the 1936-37 University of Toronto senior swimming team as scoring one of the most surprising upsets in its swimming history. Given scarcely any chance at all against McGill and their inevitable starry Bourne line-up the University of Toronto team proceeded to win both the relays, capture three first, three second and two third places. These convincing displays left the score at 41 to 31 and Winston McCatty, as coach of the victorious team, floundering around in the pool in his civvies.

Much of the credit for this demonstration of aquatic supremacy must go to Maurice Murphy who took part in both the relays besides winning the 100 yds. free style and thereby the Neil C. Buckley Trophy and placing second in the 50 yd. event. Captain Ian Jennings swam a most beautiful 200 yds. breast stroke to win his event while Doug. Hicks missed second place in the same race only by a touch. Hugh Main pulled a fast one on Pete Bourne when in the last three lengths of the tough quarter mile marathon he forged slowly ahead to end with a very satisfying margin.

The 100 yard back event saw beautiful swimming by M. Bourne who edged out Cressy McCatty for first place with the speedy time of 1.07. Backman placed third against two former diving champions. The team of Earl, Rowan, Otter and Murphy have shown themselves to be the best relay combination Varsity has seen for many a year, breaking the record for this event consistently in practice and missing out by only half a second in the meet.

This splendid victory marks a banner year in Varsity swimming and speaks well for the quality of Winston McCatty's coaching. It marks the culmination of a year of hard training for besides the two interfaculty meets the boys have travelled to Buffalo, Syracuse and Rochester for American competition.

UNIVERSITY OF TORONTO INTERMEDIATE SWIMMING TEAM
CHAMPIONS 1936-37

Second Row: **G. R. Gardiner; R. Menzies; D. R. Clark; B. H. M. Tedman.**
First Row: **W. A. McCatty,** *Coach;* **J. L. Johnston; L. M. Hampson; G. W. Stratton; T. H. Bickle; W. W. Winterburn,** *Coach.*

Intermediate Intercollegiate Swimming Team

THE Intermediate Intercollegiate Swimming team was successful in winning its second consecutive championship by a wide margin. The meet which included teams from McMaster, O.A.C., Western and Varsity took place in Hamilton on Friday, March 5th. The opening event on the programme, the 300 yds. medley relay, was won by Varsity in record time, the team being composed of Clark, Hampson and Summers. The diving was won by McKay of McMaster with Stratton of Varsity finishing second.

The 50 yd. free style race was taken by Loaring of Western with Love and Bickle of Varsity finishing second and third respectively. The Varsity Colours were kept flying as Summers and Johnston came first and second in the 100 yds. free style. Not to be outdone Hampson and Menzies repeated this feat by finishing one-two in the 300 yds. free style. In the next race Gardiner and Clark for Varsity came first and second. Tedman of Varsity made the outcome certain by coming first in the 200 yd. breast stroke. Hampson, in his third event of the evening, came second to top off a fine performance.

In the final event of the evening the 200 yd. free style relay, the Varsity team set a new record to finish in first place. Summers, Johnston, Bickle and Love made up the team. Needless to say the showing of the whole team was more than satisfactory and augurs well for future Varsity swimming teams.

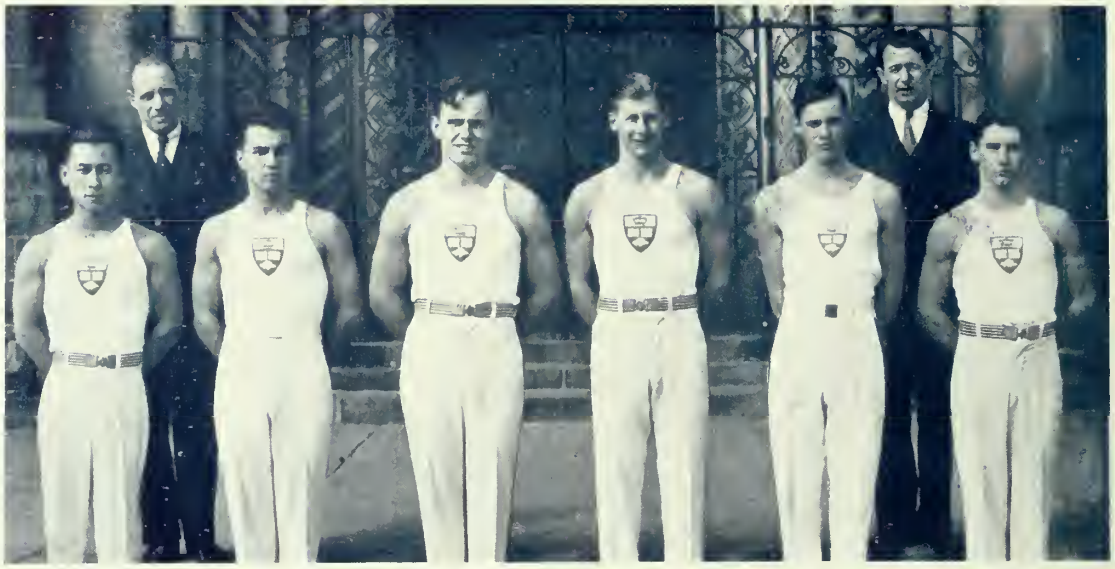

UNIVERSITY OF TORONTO GYMNASTIC TEAM
INTERCOLLEGIATE CHAMPIONS 1936-37

Second Row: **Mr. Alan Keith,** *Coach;* **Mr. Charlie Zwygard,** *Coach.*
First Row: **W. Mark; E. S. Macdonald; W. H. Powell; F. H. Buck; J. M. Toye; W. J. Lester.**

Intercollegiate Gymnastic Team

THE Gymnastic team has again had an eminently successful season. For the fifth successive year they defeated McGill to win the Intercollegiate championship, both team and individual. The calibre of the team's work may be indicated by the fact that Varsity took 1st, 2nd, 3rd, 4th and 6th places.

Since the arrival of Charles Zwygard three years ago as coach, gymnastics at Varsity have developed tremendously and a good deal more interest is now being shown in this sport.

Alan Keith has also been no small factor in the improvement in recent years.

Francis Buck, captain of the team, interfaculty champion and outside wing of last fall's Varsity football team, is the only graduating member of the team and will be sorely missed next year. Stuart Macdonald won the Werry Cup and individual title which he first captured in 1935 and lost last year through ineligibility. Bill Powell, Jack Toye and Bill Lester are all newcomers to the team and are the most powerful new material for years. Toye was last year's Junior Ontario champion; Lester is a product of Sarnia Collegiate, the ruling power in Interscholastic Gymnastics; while Powell was kept off last year's team by a broken wrist. Wilson Mark, spare, although handicapped by a crippled leg, earned his place by his amazing strength and control. All these boys have several years yet at Varsity and, with Mr. Zwygard's handling, should become Varsity's greatest gymnastic team.

UNIVERSITY OF TORONTO WATER-POLO TEAM, 1936-37

Second Row: **G. E. Otter; G. W. Stratton; C. L. Baldwin; L. N. Earl; H. J. Morgan.**
First Row: **W. W. Winterburn,** *Coach;* **R. L. Beatty; H. B. Main,** *Captain;* **K. B. Martin; W. A. McCatty,** *Coach.*

Intercollegiate Water-Polo Team

THE Intercollegiate water polo team was lucky this year in having Winston McCatty as coach, assisted by Mac. Smith and Bill Winterburn, and together they turned out a well-balanced team. This squad, however, faced an experienced and powerful team from McGill, which, capitalizing on any scoring chances, were once again Intercollegiate champions.

Four new players appeared in Stratten, Martin, Earl and Morgan; the other six having been on last year's team. This year both games with McGill were played at Queen's swimming pool in Kingston in order to interest that University, and have them place a team in the league. The shallow end of the pool placed Varsity at a disadvantage and caused the ball to be lost frequently when in a scoring position. At a crucial moment in the first game Fisher suffered a cramp and from then on McGill had the upper hand. Varsity outplayed their opponents in the second game, but were not able to overcome the deficit from the previous night. Again the combination of Stratton and Main started the scoring and Otter and Stratten on the defence performed very well.

Only the greater experience of the opposing players lost the Herschorn Trophy for Varsity this year. It is to be hoped that the larger intramural schedule will sufficiently develop players to fill the gaps left by graduation and form a team under McCatty which will bring the cup back.

UNIVERSITY OF TORONTO
JUI-JITSU CLASS, 1936-37

Second Row: **R. Wolfe; G. MacPherson; A. M. Dixon; R. Cavanagh; D. W. Best; J. A. Robertson; J. E. McCutcheon.**

First Row: **A. R. Menzies; S. McClatchie; W. W. Evans; G. B. Donaldson,** *Manager;* **T. Matsumoto,** *Instructor;* **P. E. Cavanagh; J. S. Corcoran; T. B. Irving.**

Absent: **Mr. Shimizu,** *Instructor.*

Intercollegiate Jui-Jitsu Class

MR. KUROSE and Mr. Matsumoto have been taking post-graduate work in Theology at Trinity College and as well as instructing the class in the art of "Judo" have fostered a spirit of international goodwill which will long be remembered by those who were associated with them.

The class was necessarily limited as to numbers but those who took part were amply repayed for their efforts. Tournaments were held in accordance with Japanese custom and promotions were made in the regular manner. George Donaldson and P. Cavanagh who started Jui-Jitsu at the University last year, both won their "Brown Belt" and are now eligible to compete for "Black Belt" which is the most coveted honour to be won in Jui-Jitsu. Mr. Menzies and Mr. Shimuzu who were holders of a new grade in the "Brown Belt" before attending the University were promoted to Grade I which makes them eligible for Black Belt competition. These four men will have to go to New York or Vancouver for further honours as these are the only two places on the continent qualified to award the Black Belt. Our two instructors are holders of this coveted honour.

Classes in the art of Jui-Jitsu have been held for the past two seasons at Hart House and have increased in popularity to such an extent that the national sport of Japan has become a regular part of the Intramural programme. The success of this novel form of athletic achievement is due entirely to the Rev. P. Y. Kurose and Rev. T. Matsumoto, the two Japanese instructors, and to Mr. George Donaldson who acted as manager of the club. Mr. Kurose returned to Japan in the spring of 1936 but Mr. Matsumoto has ably carried on for the past year and expects to return next year to continue his studies.

In all, about twenty-five men actively participated in Jui-Jitsu. Tournaments were held monthly and interest was sustained throughout the whole school year. Although one of the newest of the Intramural activities "Judo" has more than justified itself and it is to be hoped that we may be fortunate enough to continue to have such willing and talented instructors as Mr. Kurose and Mr. Matsumoto.

UNIVERSITY OF TORONTO SENIOR BASKETBALL TEAM
INTERCOLLEGIATE CHAMPIONS 1936-37

Second Row: **Warren Stevens,** *Coach;* **F. D. Dempster; T. J. Hastings; T. W. Sullivan; G. J. Nally,** *Manager.*

First Row: **F. L. Dougherty; C. D. Sullivan; W. Bodrug,** *Captain;* **J. E. Bedford; J. M. Powers.**

Absent: **P. Gold; N. Hogg.**

Senior Intercollegiate Basketball Team

THE Senior Intercollegiate Team was successful in winning the Wilson Cup, emblematic of the Canadian Intercollegiate Championship. The Beavers left no doubt as to their superiority, sweeping through the series with six straight victories, the most decisive of which was their 50 to 15 win over Queen's, last year's title holders.

Conceded little chance to win the title at the first of the season, Coach Warren Stevens was faced with the difficult task of molding a new machine, as he had only four of last year's squad, the two Sullivans, Bedford and Gold, to form a nucleus for this year's team. Bill Bodrug returned to O.C.E., Hastings came up from St. Michael's Freshmen and Dougherty, Powers and Hogg were brought up from last year's Intermediates.

It was the work of Frank Dougherty and Johnny Powers which was the shining light in a very bright season. Both were outstanding stars in their first season of senior basketball and both won regular positions on the squad. They scored 28 and 26 points respectively in the six game series and were only headed by the veterans, Bill Bodrug and Neil Sullivan who tied for the lead with 39 points each.

John Bedford deserves special praise. He played practically forty minutes of every game and was the outstanding guard in the league. He also scored 28 of his team's points, all of which makes Johnny one of the most effective men in Canadian basketball.

The veteran Phil Gold, playing his sixth year of Varsity basketball, was handicapped by lack of time. While this kept Phil from near the top of the scoring column he was none the less very effective while on the floor.

Tommy Sullivan showed great improvement and should be ready for a regular berth next season. Nels. Hogg and Tommy Hastings, playing their first season of senior ball, gained valuable experience and will be invaluable to next year's squad.

UNIVERSITY OF TORONTO INTERMEDIATE BASKETBALL INTERCOLLEGIATE CHAMPIONS 1936-37

Second Row: **A. R. C. Walker,** *Manager;* **R. J. Marling; J. F. Flynn; R. J. Rouland; G. J. Oehler,** *Manager;* **J. E. McCutcheon,** *Coach.*

First Row: **A. M. Hanna; J. P. Matthews; P. Singer,** *Captain;* **C. W. Cooper; C. J. Peters.**

Absent: **W. E. Green.**

Intermediate Intercollegiate Basketball Team

A REVAMPED Intermediate team was successful in retaining the Intermediate Intercollegiate Championship and in bringing the club's unbroken string of Intercollegiate victories to a total of twenty-three over a period of four years. The opening game in 1933 was lost to O.A.C. by one point, but since that time the Blue and White have disposed of all College opposition.

Captain Percy Singer led his team to victory, accounting for sixty-four points in the total of six games played. Charlie Peters, who along with Perc, played regularly on the forward line returned to form and accounted for many of his team's points. Singer and Peters are both veterans of last year's championship team.

Pat Mathews at centre was an important factor in the success of the team. Pat played practically forty minutes of every game and his play making ability and steadying influence was as great a help as his scoring ability, and "Mat" was right up with the leaders in this department.

Bill Cooper, a veteran of last year, and Adrian Hanna, a newcomer from St. Michael's, teamed on the defence. Their work in the back court was responsible for the low scores of the opposition and aided greatly in keeping Varsity out of the loss column.

The "Unbeatables" were fortunate in the strength of their reserves. Ray Marling and Ned Green, of last year's team, filling in at guard or forward, played splendid basketball and in no way weakened the Blue's efforts. Bob Rouland and John Flynn serving their first year on the team were used extensively and showed great improvement during the year. Both should be ready for regular positions next season.

The "Unbeatables" played four exhibition games during the season and were successful in winning them all by a substantial margin. Two were played with St. Michael's College and two with Danforth S.M.C., of the Intermediate City League.

Geo. Oehler and Alf. Walker assisted Coach John McCutcheon in the management of the team. Both these managers served in an excellent manner during the year. Alf. Walker is lost by graduation but Geo. Oehler will probably continue his managerial connection with the Basketball Club next season.

Men's Interfaculty Athletics

UNIVERSITY COLLEGE ATHLETIC BOARD

Second Row: A. Holt; C. Beatty; W. Humeniuk; W. Beatty.
First Row: G. Gray; L. Lokash; J. Taylor; W. Abbott; R. Beatty; C. Toy.

"U.C." HOLDERS

Second Row: K. Harris; L. Sharpe; W. Beatty; G. Donaldson; M. Applebaum; H. Blanchard.
First Row: Errington; C. Hood; K. Williams; Olch; C. Beatty; W. Abbott; L. Lokash; C. Toy; K. Bryden.
Absent: G. Bachert.

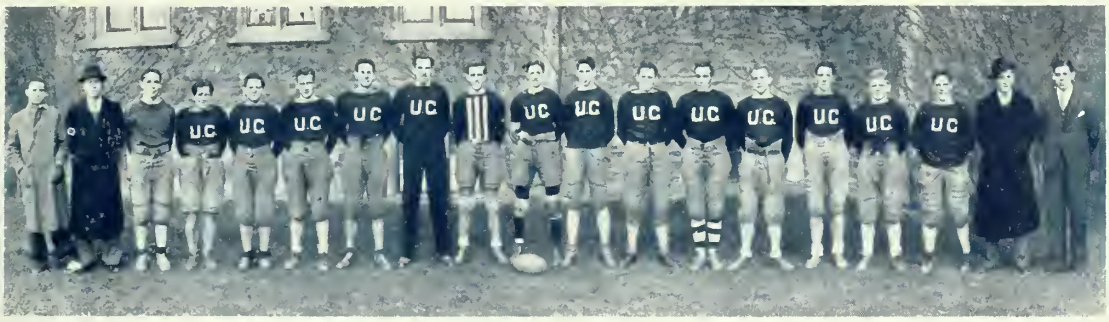

UNIVERSITY COLLEGE RUGBY TEAM

J. Yaremko; W. Abbott; K. Macalister; J. Rooke; E. Goodman; G. Karry; P. Millar; W. Cox; H. Mallory; R. MacKerrow; A. Cooke; J. Thompson; E. Smith; W. Millar; W. Foulds; K. Stewart; R. Glenn; W. Humeniuk; G. Donaldson.

UNIVERSITY COLLEGE SENIOR BASKETBALL TEAM

Second Row: A. Holt; Beckett; R. Beatty; M. Applebaum; A. White.
First Row: Molson; Olch; W. Cooper; W. Humeniuk; J. Casson.

UNIVERSITY COLLEGE LACROSSE TEAM

Second Row: C. Hood; F. Wigle; K. Kidd.
First Row: H. Caslor; A. White; W. Beatty; G. Donaldson; K. Williams.

UNIVERSITY COLLEGE WATER-POLO TEAM

Second Row: J. Levy; H. Sable; B. Gold; G. Cooke; A. Campbell.
First Row: P. Miller; J. Johnston; R. Beatty, *Coach;* I. Shiner; R. Kettlewell.

VICTORIA COLLEGE ATHLETIC EXECUTIVE

Third Row: A. L. Vipond; S. E. A. Lipinski; H. Ward; M. R. Oliver; G. Fallis.

Second Row: J. Dean; J. R. Dunford; R. E. Goudie; W. C. D. Pacey; J. S. Lang; D. Andoff; J. A. O. McKennitt.

First Row: E. G. LeGrice, *Third Vice-President;* F. H. Joblin, *Second Vice-President;* W. E. Vaughan, *President;* Prof. M. St. A. Woodside, *Honorary President;* H. E. Young, *First Vice-President;* H. J. Sissons, *Treasurer;* J. E. Hodgetts, *Secretary.*

Absent: C. F. Thompson; F. N. Rowell; W. D. Frechette; R. Mendizabol.

VICTORIA COLLEGE RUGBY TEAM

O. McKenitt, *Manager;* M. Graham, *Coach;* G. Downard; W. Fennell; R. Bowles; F. Siberry; R. Best; W. Ball; R. McIntyre; G. Le Griec; W. Vaughn; W. Wilson; E. Rodway *Captain;* D. Trimble; E. Gillespie; J. Hilton; E. Willmot; F. Pollard; C. Prince; R. Stewart; C. Thompson; J. Pullan; A. Holman; Parks Whitebread, *Trainer.*

VICTORIA COLLEGE SOCCER TEAM
INTERFACULTY CHAMPIONS

Professor Sissons, *Honorary President;* **R. A. Sim,** *Left Half;* **N. M. MacKenzie,** *Right Half;* **W. C. D. Pacey,** *Manager, Outs. Left;* **R. A. H. Taylor,** *Outs. Right;* **G. E. Cooper,** *Captain, Centre;* **H. L. Ward,** *Goal;* **O. R. Dyke,** *Right Back;* **A. Scott,** *Back;* **D. Woodsworth,** *Half;* **M. Oliver,** *Back;* **W. W. Small,** *Inside Right;* **T. V. Rutherford,** *Inside Left;* **A. R. Menzies,** *Assistant Manager, Forward.*

VICTORIA COLLEGE TRACK TEAM
OUTDOOR INTERFACULTY CHAMPIONS

Second Row: **C. Sandlos; A. Forrest; Mr. W. J. Little; B. Sandwell; J. W. Dales.**
First Row: **H. Brown; F. Roewell,** *Vice-President;* **N. MacKenzie,** *President;* **A. Brown,** *Secretary;* **D. Armstrong.**
Absent: **J. O. Dales.**

EMMANUEL COLLEGE ATHLETIC TEAMS

Third Row: E. Cowall; A. Thrower; J. Breckinridge; H. McCormack; J. Gardiner.

Second Row: C. Husser; J. Thompson; I. Edwards; O. Dyke; M. McLukan; G. Affleck; R. Scott.

First Row: R. Williams; W. Jones; G. Gravenor; J. Kim; G. Taylor; C. Todd.

Absent: J. K. Moffat; A. M. Laverty; G. W. Wright; H. E. Young; D. J. Gladman; H S. Blezard; H. E. Beare; J. P. Buss; R. Simpson.

TRINITY COLLEGE ATHLETIC ASSOCIATION

Second Row: **D. W. F. Coughlan,** *Secretary;* **W. E. Bartlett,** *First Year Representative;* **P. J. Ambrose,** *Committee;* **H. E. Botterell,** *Committee.*

First Row: **K. Campbell,** *Committee;* **C. A. Ashley,** *Treasurer;* **J. H. Hamilton,** *President;* **C. A. Conway,** *Vice-President;* **W. R. Carruthers,** *Reporter.*

Absent: **J. R. T. Huston; E. A. Welch.**

Trinity College Athletic Association

THE endeavours of Trinity athletes in the current academic year have successfully maintained the high standard of athletic achievement in the College. We have supplied our usual quota of men to Inter-Collegiate sport, with representatives on practically every team. We were particularly happy in having two such accomplished and outstanding athletes as Ralph Ripley and Abbot Conway; the former for his sterling performance on both the Rugby and Hockey teams, and the latter for his record-breaking achievements on the Track team, are worthy of high commendation.

In Interfaculty sport Trinity has a commanding lead and it looks very much as though she will be the college to beat in the competition for the new Intermural Cup. So far this year we have won both the Junior and Senior Interfaculty Swimming Championships and have every reason to believe we will be able to carry off the Indoor Track honours. Our Rugby team played in the finals of the Mulock Cup but failed to bring the historic mug within Anglican portals.

The Annual Athletic Dinner and Dance held as separate functions on the 22nd of November and the 3rd of December were, as always, memorable events in the social life of the College.

TRINITY COLLEGE "T" HOLDERS

TRINITY COLLEGE RUGBY TEAM

Coughlan, *Trainer;* Maynard; Cranfield; McLachlin; McMilan; Hamilton; Stratton; Lash; Simpson; Scrivener; Osler; Harvie; Grant; Parker; Howitt; Ambrose; Sprules; Snyder; Hussey; Learmouth; Campbell, *Manager.*

TRINITY COLLEGE INDOOR TRACK TEAM
INTERFACULTY CHAMPIONS

Second Row: C. L. Fraser; G. C. C. Scovil; E. B. Thompson.
First Row: G. W. Reed; W. M. Sprules; C. A. Conway; L. J. Delaney; W. J. Haight

TRINITY SWIMMING AND WATER-POLO

Second Row: J. R. Huston; J. George; R. N. Dilworth; O. B. Mabee; D. H. Rowan; J. A. Spence.
First Row: H. W. Kerby; G. R. Gardiner; G. H. Love; G. W. Stratton, *Coach;* C. L. Fraser; R. J. McAdam, *Manager*; H. A. Staples.

ST. MICHAEL'S COLLEGE ATHLETIC DIRECTORATE

F. L. Dougherty; C. J. Driscoll; R. J. Marling; T. Hastings.

ST. MICHAEL'S COLLEGE MULOCK CUP TEAM
GROUP CHAMPIONS, 1936

Third Row: Dougherty; Peihler; Sweeny; Kinlin; Peters.
Second Row: Blum; N. Sullivan; T. Sullivan; Walsh; Read; Egan.
First Row: Tolmie; Fyfe; Higgins; Stumpfhauser; Aulenbacher; McLean; Stover; Riley.
Absent: G. Kavanaugh.

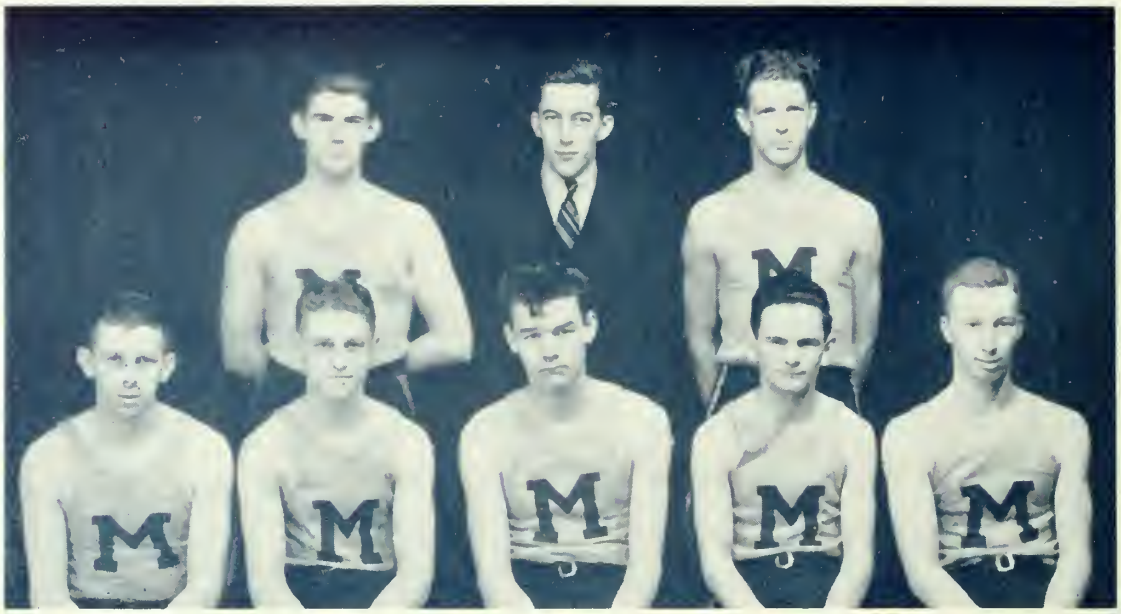

ST. MICHAEL'S COLLEGE SIFTON CUP TEAM
GROUP CHAMPIONS, 1936-37

Second Row: McGivern; Wall; Kavanaugh.
First Row: Egan; Blum; Sweeny; Noble; McLaughlin.
Absent: G. Nally.

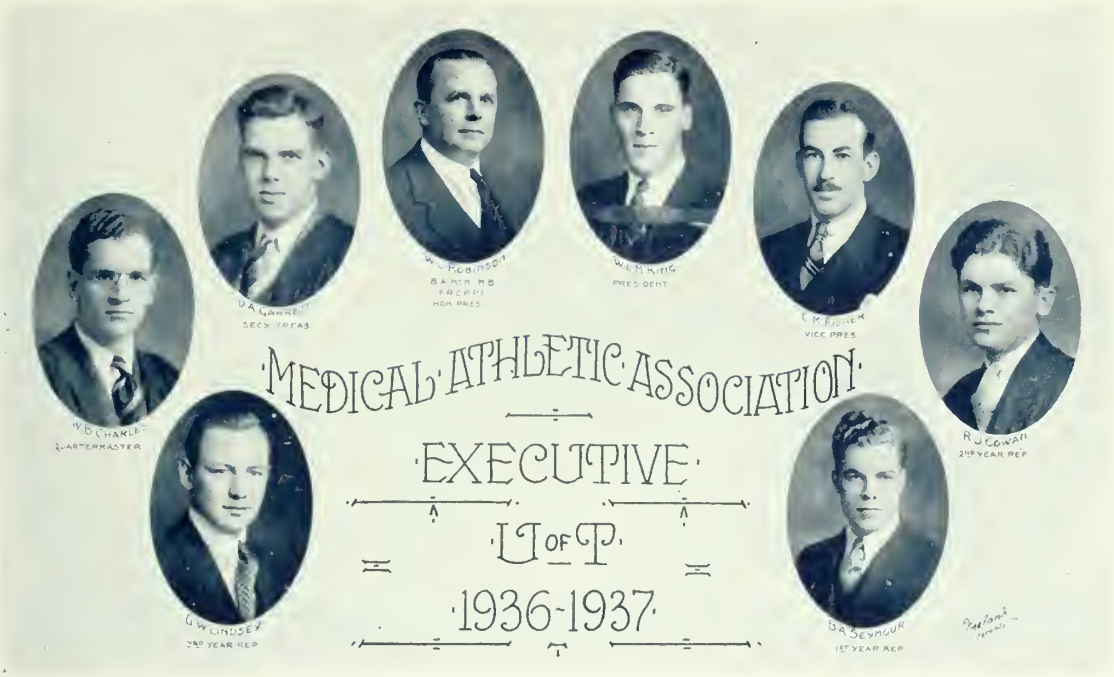

Medical Athletic Association

THE Medical Athletic Association is an undergraduate body elected by the students each year to supervise all athletics participated in by the Medical Faculty and to supply equipment to the various teams. The Society this year has been very fortunate in having as its honorary President, Professor W. L. Robinson. The members are seven in number consisting of a president, vice-president, secretary-treasurer, quartermaster and athletic representative from the first, second and third years.

The quartermaster has charge of all equipment provided by the society and is responsible for procuring it and distributing it to the team managers. The money for this equipment is obtained from the Medical Society and is part of the Medical Society Fee collected from each student. The society meets once a week at the Medical Society office in the Anatomy Building.

This year, in order to effect a more even distribution of players on senior and junior teams, the junior teams have been drawn from first and second year only, the senior from the upper four years. This arrangement has proved very satisfactory. Two senior basketball teams were entered to accommodate the great number of players that turned out.

"Meds" have been extremely well represented in Rugby, Hockey, Basketball, Baseball, Water-Polo, Volleyball, Lacrosse, Soccer, Swimming, Gymnastics, Track and in the Jr. and Sr. Assaults. The Volleyball championship was again won by Meds and the Medical Basketballers of all three times are now well on the way to the play-offs.

As in former years, Medicine still has a large group of First "T" holders, many of whose names are familiar to most of the undergraduates.

The main effort of the Athletic Association this year has been to create interest in all branches of sport among the students and, by efficient advertising, to ensure large turnouts for each team. The Society would like to express, at this point, its gratitude to the excellent managers who have served so well the interests of all Medical teams this year.

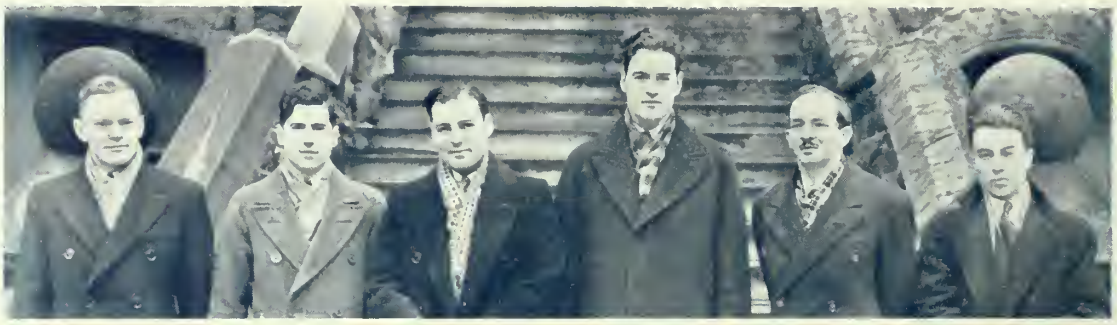

FACULTY OF MEDICINE "T" HOLDERS

FACULTY OF MEDICINE "M" and "T" HOLDERS

SENIOR MEDICAL RUGBY TEAM

M. C. Kone; B. Wagman; D. Moore; W. McGill; W. Caven; H. Lauber, *Captain;* R. L. Sterrett, *Manager;* P. McGoey; J. Fleming; A. G. Tellson; D. Graham; E. W. Lindsey.

JUNIOR MEDICAL RUGBY TEAM

D. M. Bean, *Manager;* D. Warren; A. Mahood, *Captain;* R. Hall; G. Carveth; L. Green; F. Clinkett; R. Lillie; W. Lumsden; D. MacNeil; W. Jeffries; P. Statten; C. Bell; W. Drew; T. Black; B. Guyatt; W. Hair; A. Mighton; D. Aitkin; J. Gibson; A. Baker.

MEDICAL VOLLEYBALL TEAM

MEDICAL BASKETBALL TEAM

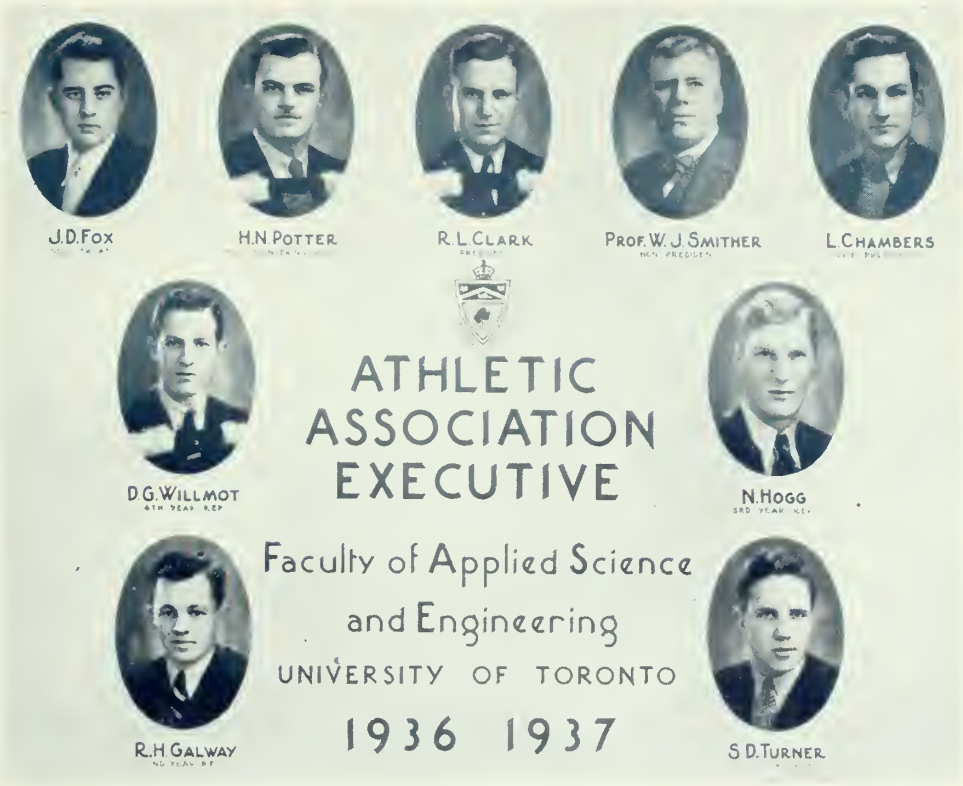

S.P.S. Athletic Association

THE Athletic Association of the Faculty of Applied Science and Engineering has, up to the present time, been one of the most active Athletic organizations on the campus and "School" has lived up to its reputation this year in every respect.

This session Mr. McCutcheon of the University Athletic Directorate was given complete control of Intramural Sports and S.P.S. joined with the other faculties in showing a decided increase in interest in the activities of this body.

By a new system of scoring in which consideration is made for enrollment and for the number of teams entered from each faculty, the points are given to the faculties for their participation and success in every Intramural Athletic endeavour. At the end of the year a newly inaugurated trophy will be presented to the Faculty having the largest total number of points. To the promotion of interest in this new award School again made its contribution, by entering not only two teams in every sport as has been the custom in the past, but by presenting a third team for competition in several of the sports.

In regaining lost championships School was reasonably successful this year by acquiring titles in Lacrosse, Gymnastics and Boxing, Wrestling and Fencing.

To the incoming executive may we extend our best wishes for success in the 1937-38 session.

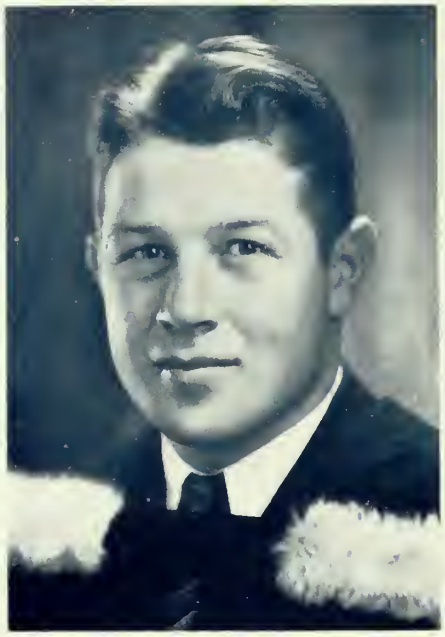

R. ALLISON

The Bronze "S"

THE most coveted sports award in School has once more been conferred on a worthy Schoolman. The Bronze "S" symbolizes the highest degree of Athletic ability and good fellowship, and both these qualities are possessed to an enviable degree by this year's recipient of the honour, Ronald "Butch" Allison.

Ron is known principally throughout the University for his prowess on the Rugby field, being one of the most outstanding outside-wings in the Intercollegiate and Interprovincial Leagues during the past few seasons. In his freshman year he played on the Varsity Juniors and the following year stepped up to the Big Blue Team who were crowned Intercollegiate Champions at the end of the season. He again starred with the Senior Team the next year; and the following autumn he held down a regular outside wing position with the powerful Toronto Argonauts.

This fall "Butch" returned to his regular berth with the Varsity Team, and was a standout performer with the fighting Blue Team that again turned all opposition aside to annex the Intercollegiate title. Ron's graduation undoubtedly leaves a big vacancy in the Varsity team. His speed, deadly tackling and wonderful fighting spirit were at all times invaluable assets to whatever team he played for.

As an athlete, he has brought much honour to himself and to School. However, in future years, when athletic achievements and rugby games are but faded memories, Ron's personality, friendliness and sincere lovable character will remain steadfastly fixed in the hearts and thoughts of his fellow men. Whether in lecture room or laboratory his cheerfulness and honour have at all times lightened the task of his class mates.

Therefore, let us all toast this gentleman and athlete. Schoolmen, I give you Ron Allison !

S.P.S. "T" HOLDERS

Second Row: **I. Jennings; O. F. Bush; R. A. Baker; F. N. Beattie.**
First Row: **A. U. Houle; F. N. Smith; W. M. Hogg; N. Hogg; R. G. Alison.**
Absent: **G. F. Beard; D. G. MacDonald; A. Garcia; D. W. Lathrop; W. C. Schwenger.**

"T" Holders

AS TRADITION has led us to expect, School still has her quota of first colour men. Rugby has had the continued support of Alison (this year's Bronze "S" holder), Baker, and the more recent services of F. N. Beattie. Jennings has captained the Blue Swimming team through the past season while W. M. Hogg and F. N. Smith have been regular performers on the track and harrier teams. Beard and N. Hogg are probably best known athletically for their respective gymnastic and basketball accomplishments, and MacDonald for his four seasons on the Varsity Rowing Club. At this year's B. W. and F. meet, Bush and Smith represented Varsity in a pugilistic capacity, Lathrop performed for the grapplers and Garcia (a newcomer), carried the fencing honours. B. Houle is a former master of the mat and W. C. Schwenger won the 165 lb. Intercollegiate wrestling.

"S" HOLDERS

Fifth Row: F. Tuke; R. E. Young; H. B. Ashenhurst; T. Mitchell; R. Ballagh; F. Quance.

Fourth Row: R. C. A. Pittis; F. G. Walker; L. A. Patterson; W. Mark; I. M. Hamer; R. A. Baker.

Third Row: R. Stroud; J. R. Rodzik; N. W. Smith; J. R. Millar; H. J. P. Morgan; O. Bush; J. D. Fox; B. Chernovsky; J. C. Martin.

Second Row: G. Powell; D. McClaren; B. Marks; G. Otter; D. Henry; A. King; F. Beatty; R. Alison; L. Hemphill; M. W. Hollands.

First Row: H. M. Robinson; F. N. Smith; F. C. B. Hall; I. Jennings; N. Hogg; W. M. Hogg; R. A. Rule; S. Murray; R. L. Clark.

"S" Holders

FOR outstanding ability in Athletics, the honour colour for Schoolmen is the School "S" which consists of the Faculty crest on a seven-inch upright blue letter "S". This is usually worn on a white sweater, making a very effective contrast and also embodying the Varsity colours.

The privilege of wearing this "S" is granted only to those men who have played on Interfaculty Championship teams, to holders of First Grade "T's", and any third or fourth year student who has made a team for three years.

At present about forty Schoolmen hold the distinction of wearing the School "S".

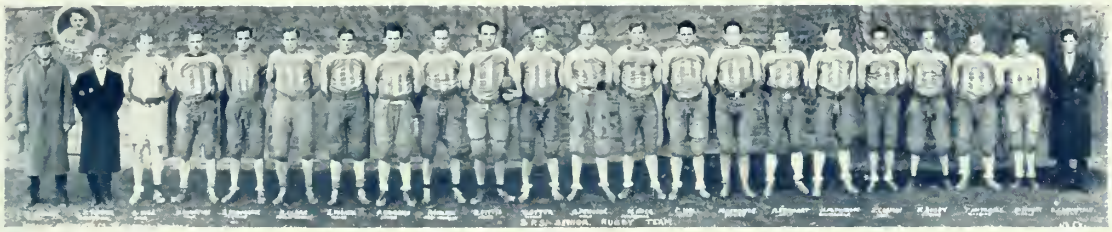

S.P.S. SENIOR RUGBY TEAM, 1936-37

K. McQuarrie, *Coach;* J. Troster, *quarter-back;* G. Dick, *snap;* J. Christian, *half;* J. Hornibrook, *outside;* R. Clark, *Captain, middle;* A. Fisher, *inside;* P. Cavanagh, *inside;* F. Walker, *Manager, snap;* R. Pittis, *inside;* G. Otter, *middle;* G. Peacock, *half;* N. Hogg, *flying wing;* C. Hall, *inside;* M. Carriere, *outside;* A. Stewart, *half;* W. McPherson, *quarter-back,* J. Gorman, *half;* K. Busby, *outside;* T. Mitchell, *outside;* D. Henry, *middle;* B. Chernovsky, *outside.*

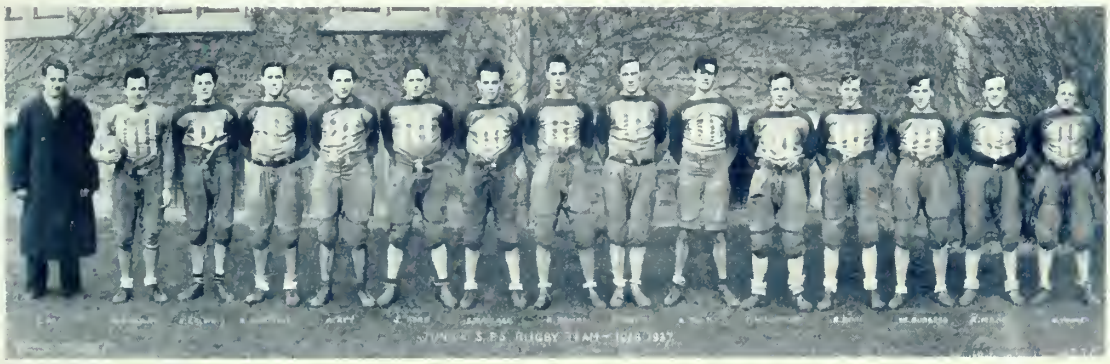

S.P.S. JUNIOR RUGBY TEAM

J. Fox, *Manager;* R. Galway, *Captain, half;* E. Galway, *outside wing;* R. Scrivener, *outside wing,* A. Rey, *flying wing;* J. Ford, *middle;* B. Ballagh, *half;* R. Childs, *half;* E. Watt, *middle;* G. McGill, *half,* Y. Williamson, *flying wing;* R. Davis, *middle;* W. Burgess, *inside;* R. Milne, *outside;* G. Warner, *outside.*

Absent: G. Woods, *snap;* N. Gordon, *middle.*

S.P.S. BOXING, WRESTLING AND FENCING TEAM

Second Row: **E. A. Anglin; E. W. Watt; N. A. Creet; G. Renshaw; D. Fensom; A. Garcia; W. C. Schwenger; B. Wilson; D. L. McLaren; G. Warner.**

First Row: **D. Barnes; D. W. Lathrop; J. Troster; A. U. Houle,** *Manager;* **J. R. Rodzik; R. Veales; W. Archer.**

S.P.S. Boxing, Wrestling and Fencing Team

The B. W. & F. team got off to a good start this year by winning the Junior Interfaculty Assault which was held early in December. The husky athletes from School outclassed all opposition and garnered twice as many points as the nearest rival. The large turnout of capable men from the first and second years indicates the revival of interest in this form of sport and augurs well for future teams from S.P.S. and the University. The winners in the Junior Assault are:

Boxing

135 lbs.: N. A. Creet; 145 lbs.: G. Warner; 165 lbs.: A. K. Wickson.

Wrestling

125 lbs.: J. Troster; 165 lbs.: E. W. Watt; 175 lbs.: W. C. Schwenger.

Fencing

A. Garcia

Men such as Barnes, Cooke and Renshaw in the boxing division and Grasley and Cavanagh in the wrestling division won their way into the finals over tough opposition only to be nosed out.

The Intercollegiate Team had more men from School than any other faculty. This fact alone proves that School stands at the top in Boxing, Wrestling and Fencing

S.P.S. GYMNASTIC TEAM

H. F. Bengry, *Manager;* W. Mark; W. J. Lester; W. H. Powell.

S.P.S. Gymnastic Team

THIS year our allotment of gymnasts was both numerous and good. In the Intramural competition at Hart House, early in February, there were two teams entered from School. These teams made a very creditable showing. The first team composed of Mark, Lester and Powell placed first in the meet. This brought the Harold A. Wilson Cup back to School from Trinity who won it last year. This Cup has been up for competition eleven years, seven of which it came to School. The second team, composed of Patterson, Clark and Wilson, placed third. Our closest competitor was Meds, with second and fifth places.

Injuries were few but costly. Patterson, of last year's team, wrenched a shoulder immediately preceding the meet. Phillips, a promising junior, dislocated a wrist.

The Intercollegiate team consists of five men, of whom there were four from School, one from Meds, and one from Trinity.

Our record this season was very good, and, from all indications, next year's team will be much better, at least, we hope so !

S.P.S. JUNIOR LACROSSE TEAM

R. E. Bates, *Manager;* **G. F. Kirby; H. M. Robinson; S. Murray; A. B. Ballagh; F. G. Brown; J. Murray; A. D. Douglass; R. A. Rule; W. C. Atkinson; I. G. Wheaton; L. Wood.**

S.P.S. Junior Lacrosse Team

JUNIOR School again annexed the Dafoe Cup emblematic of Interfaculty Championship, defeating O.C.E. two games straight after Senior School had been eliminated in the semi-finals.

Practices started early and with Ballagh, Murray, Rule, Atkinson and Wheaton of the 1934 Dafoe Cup Team back at School the prospects looked very bright indeed. Then with such freshmen as J. Murray, Wood (goal), Brown and Douglas, and then Robinson and Kirby of last year's team rounded out a formidable line up.

This year, Junior School were grouped with University College, Victoria and Meds and romped home in the regular schedule with only one defeat.

With both Senior and Junior School winning their respective groups it looked promising for an All-School Final, but after a hectic battle in the semi-finals with O.C.E., Senior S.P.S. were eliminated. However, the Junior Team really went to work on the teachers and won the two games in the finals 13-11, 17-8.

To pick individual stars would be difficult and unfair since all of the men turned in creditable performances during the season. Suffice it to say that School has an excellent chance to have another cup team next year.

S.P.S. SENIOR LACROSSE TEAM

Second Row: C. Martin; P. Lindsey; C. Archibald; J. Gorman; N. Hogg.
First Row: R. Rule, *Coach;* E. Russell; R. Stroud; G. Walkey.

S.P.S. OUTDOOR TRACK TEAM

Second Row: G. A. Piper; R. G. Hitchman; T. G. Quance; J. M. Hacking; E. B. Parsons; G. M. McHenry; B. J. Moriarty.
First Row: T. M. Kingsbury; L. A. Patterson; W. M. Hogg; H. B. Ashenhurst, *Manager;* J. R. Rodzik; D. F. Hutton.
Absent: G. R. Bruce; H. L. Coons; F. N. Smith; J. C. Langford.

S.P.S. SENIOR BASEBALL TEAM

Second Row: L. G. Macdougall; K. R. Busby; G. E. L. Peacock; H. A. Freestone; E. Deluca; J. B. Jaffe.

First Row: J. M. Troster; B. Marks; F. R. Quance, *Manager;* J. P. McMillin, *Captain;* B. Chernovsky; A. E. King; D. G. Willmot.

S.P.S. JUNIOR BASEBALL TEAM

Second Row: W. Diak; F. R. Gerry; R. Thompson; J. Fisher; N. D. Lindsay; J. M. Gibson, *Manager.*

First Row: G. Kennedy; J. J. Brown; M. Robinson; F. L. Johnson; E. C. Brisco.

Absent: B. Moriarty; G. Wheaton.

S.P.S. SOCCER TEAM

Second Row: Professor E. A. Allcut, *Honorary Coach:* A. E. Johnstone; D. Moore; G. Powell; L. Jackson; C. Mudie; E. Wilson.

First Row: B. Woods; J. Jaffe; Wm. C. G. Fraser, *Manager and Coach;* B. Ashenhurst; F. Tuke.

Absent: M. R. C. Mitchell; K. Shamandurov; I. Thompson; O. Bush.

S.P.S. SWIMMING TEAM

Second Row: W. Laari; B. Tedman; D. Jennings.
First Row: J. Jennings; W. Veal; G. Otter.

S.P.S. SENIOR WATER-POLO TEAM

Second Row: J. M. Vanderleck; D. E. G. Schmitt.

First Row: F. V. Pringle; M. W. Hollands; A. B. C. Northover; R. C. A. Pittis, *Manager;* E. W. G. Giddings; R. S. G. Griffin.

Absent: J. R. Millar.

S.P.S. JUNIOR WATER-POLO TEAM

Second Row: R. J. Orok; L. Chambers; F. Walsh; E. Dunlop.

First Row: T. Kingsbury; W. Laari, *Captain;* G. Otter, *Coach;* H. de V. Partridge; B. Tedman.

Absent: W. Veal.

S.P.S. SENIOR BASKETBALL TEAM

Second Row: G. E. L. Peacock; T. W. Verity; M. R. C. Mitchell; L. N. Harlock.
First Row: J. K. Ronson; B. Chernovsky; C. W. Archibald, *Manager;* R. F. Mark; J. O. Gorman.
Absent: J. D. Christian.

S.P.S. JUNIOR BASKETBALL TEAM

Second Row: F. L. Johnson; W. D. Dawson; W. W. Rapsey; A. B. Ballagh; G. F. Kirby.
First Row: S. Murray; P. C. Anderson, *Manager;* H. G. Ronson; J. H. Fisher.
Absent: W. McRae.

S.P.S. SENIOR HOCKEY TEAM

Second Row: K. MacQuarrie, *Coach;* A. Fisher; G. Walkey; A. King; E. Russell, *Manager.*
First Row: J. Leslie; B. Woods; G. Giddings; L. Hemphill; D. Willmot; I. Hamer; N. Smith.
Absent: M. O'Leary.

S.P.S. JUNIOR HOCKEY TEAM

Second Row: G. Woods; R. Galway; J. Ford, *Manager;* W. Disher; R. Cavanagh; D. Crichton.
First Row: J. Lindsay; W. Pringle; J. Smith; J. Smart; A. Rey.

DENTAL ATHLETIC COMMITTEE

Second Row: **W. G. McIntosh; M. Cornish; B. Shuken; J. N. Trett; W. R. Moore; J. McHugh.**

First Row: **L. S. Mason; G. K. McKeown; R. E. Partridge; M. C. Hawkins; F. D. Dempster.**

Dental Athletic Committee

THE Athletic Committee of the Faculty of Dentistry consists of a representative of every branch of Interfaculty sport. These representatives are elected annually by students' vote. The Committee controls and equips the Faculty teams.

The President of Athletics is elected from this Committee and holds a seat on the Students' Cabinet, to which body he is directly responsible.

Dentistry has entered teams in all Interfaculty sports this year. All teams have met with real success, in spite of small registration.

"Dents" contribute well to Intercollegiate sports, as well as maintaining capable teams in the Interfaculty competition.

"D" AND "T" HOLDERS IN SENIOR YEAR

Fifth Row: W. T. Joynt; A. D. Leask; W. R. Moore; W. J. Valiquette.

Fourth Row: C. V. Sheer; K. F. Mueller; E. A. Greco; F. J. Stapleton.

Third Row: F. R. Vincent; L. S. Mason; H. M. Potashin; C. R. Ryan.

Second Row: F. J. Pearson; G. K. McKeown; R. W. Morningstar; W. G. Preston; J. N. Tritt.

First Row: G. A. Cowan; W. J. Smith; M. C. Hawkins; R. E. Partridge; W. G. McIntosh; W. C. McCutcheon.

DENTAL RUGBY TEAM

J. Tritt, *Manager;* K. Meuller, *Captain;* G. Morrow; R. Hambly; T. Peterson; R. Feasby; E. Racher; J. Warringer; T. Ryan; R. Morningstar; A. MacLeod; H. Smith; E. Rollaston; W. Boland; C. Speers; J. Smith.

DENTAL SOCCER TEAM

T. Ryan; F. Stapleton; H. Mann; W. Valiquette; C. Redfern; L. Mason; H. Lankin; B. Brown; K. McPherson; Hurwitz.

DENTAL BASEBALL TEAM

Second Row: J. D. McAskile; G. S. Creasy; J. D. McColl; J. Sproule; T. S. Mason.
First Row: G. A. Cowan; E. Smeltz; H. W. Mason, *Captain*; E. W. Sadler; F. E. Dawe.

DENTAL HOCKEY TEAM

Second Row: Hambly; Greco; Goodison; MacLeod; Leask; Rollaston.
First Row: Creasy; Day; McHugh; Moore, *Manager;* Shultis.

DENTAL BASKETBALL TEAM

Second Row: C. H. Nefsky; J. A. Parish; J. Kulyk; R. Brown; B. R. Shukin.
First Row: F. D. Dempster, *Captain;* H. M. Ptashin; N. Hurwitz; R. E. Feasby; J. G. Andrews; G. W. Danzinger.

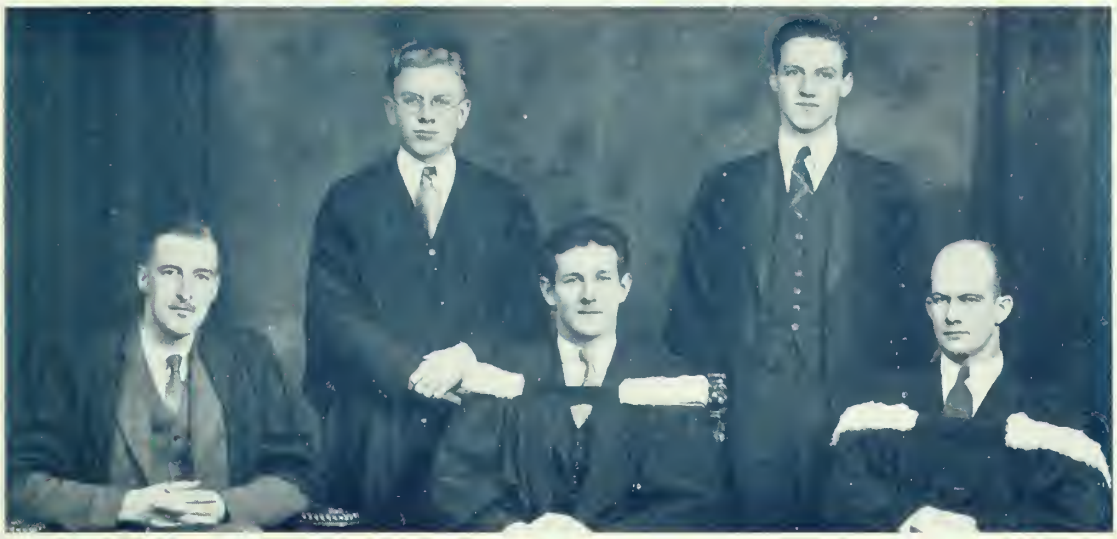

WYCLIFFE COLLEGE ATHLETIC ASSOCIATION

Second Row: **W. H. Simpson,** *Secretary;* **E. V. Abbott,** *Curator.*
First Row: **E. L. Simmonds,** *Vice-President;* **D. G. Huether, B.A.,** *President;* **W. R. Stringer, B.Sc.,** *Treasurer.*

WYCLIFFE HARRIER TEAM

Second Row: **The Reverend Dr. W. E. Taylor; The Reverend Principal R. B. McElheran.**
First Row: **J. Newton-Smith; R. Louttit; G. Heuther; B. Greene; W. Kibblewhite.**

Ontario Veterinary College Athletic Association

THE Ontario Veterinary College Athletic Association is proud of this our initial appearance in the pages of *Torontonensis*.

Since the organization of the Ontario Veterinary College Athletic Association, successive executives have furthered and guided the interests of sport within the College, and from time to time we have participated in interfaculty competitions.

We hope by continued co-operation of the Director of Athletics of the University of Toronto, our executive, and members of our student body, to further this essential phase of college life until the College is represented in all phases of interfaculty sport.

ONTARIO VETERINARY COLLEGE BASKETBALL TEAM

Second Row: B. Hollister; Ken. Burns; J. A. Folinsbee, *Manager;* D. R. Watson; C. Hollister.

First Row: J. Donovan; P. F. Lingua; R. C. Schofield; J. E. Blacklock.

ONTARIO VETERINARY COLLEGE HOCKEY TEAM

Second Row: L. Moore; H. Skelding; R. Woolner; D. Gamble; D. Burley; T. Darlington, *Manager.*

First Row: G. Bishop; R. Ingham; G. Heslop; W. O'Connor; B. Hostrawser.

PHARMACY SOCCER TEAM

Third Row: B. J. Ramsay; W. G. Guthrie; K. M. Bye; W. H. Leonard; N. S. Jackson; H. G. Luck.

Second Row: R. G. Miller; M. Berkan; Dean Heebner; A. L. Cushing, *Captain;* W. G. Packham.

First Row: J. S. Kerruish; D. D. Montgomery.

Absent: R. A. Asselstine; G. H. Brisbois.

PHARMACY LACROSSE TEAM

Second Row: G. W. Maga; W. H. Evans; G. E. Dickenson; A. S. Hill; J. G. Gagnon, *Manager.*

First Row: B. W. Lewis; F. W. Bond; Dean Heebner; M. Berkan; N. W. Campbell.

Absent: R. J. Masson; J. W. Bergin, *Captain;* S. C. Blackmore.

PHARMACY BASKETBALL TEAM

Second Row: J. Stillman; Wm. Wise; D. Shapiro; B. Marks; K. M. Bye; Jos. Taylor; D. A. Graham.
First Row: D. Molot; W. G. Packham; Dean Heebner; S. Axmith, *Captain;* J. R. Brown.

PHARMACY BASKETBALL "B" TEAM

Second Row: J. Gordon; A. Y. Broughton; R. Masson; R. A. Hillborg.
First Row: G. Ferren; L. V. Farrell; Dean Heebner; N. W. Campbell, *Captain;* B. W. Lewis.

PHARMACY VOLLEYBALL TEAM

Second Row: H. Pollock; G. W. Maga; Jos. Gordon; K. M. Bye; W. H. Leonard; H. Schein; W. G. Packham.
First Row: W. Wise; B. Valinsky; Dean Heebner; S. Axmith; Jos. Taylor, *Captain.*

PHARMACY SOFTBALL TEAM

Second Row: G. W. Maga; S. Ellis; N. S. Jackson; A. S. Hill; J. R. Brown; S. J. Merrett.
First Row: M. Berkan; W. H. Leonard; Dean Heebner; S. Axmith; K. M. Bye.
Absent: R. J. Masson, *Captain;* S. E. Beare; G. A. Lambertus; J. J. Brown; A. Y. Broughton, *Manager.*

PHARMACY HOCKEY TEAM

Second Row: G. W. Maga; H. A. Giallonardo; M. E. Gilmore; G. Pronger; W. G. Guthrie; T. W. Axler; A. L. Cushing; W. A. Taylor, *Manager.*

First Row: D. D. Montgomery; W. H. Evans, *Captain;* Dean Heebner; N. W. Campbell; B. J. Ramsay.

Absent: S. C. Blackmore.

Women's Intercollegiate Athletics

WOMEN'S SENIOR "T" HOLDERS

Second Row: **Betty Jenkinson; Margaret Glass.**
First Row: **Ellen Wilson; Polly Shaw; Ruby Barrett; Claire Walsh; Erna Laing.**

Women's Intercollegiate Athletics

THE women athletes of the University have completed competition for the year and various highlights, including three new sets of uniforms and the first official intercollegiate swimming meet, have marked its progress.

The first athletic event of the year was the interfaculty golf tournament at the Toronto Ladies' Club which the University College Athletic Association has most generously sponsored for the past three years. Contributions for the prize fund were made by several other colleges and a large entry list and the most perfect autumn weather ensured the success of the day's competition. The low gross was won by Barbara O'Flynn, U.C., with a score of 93.

The various colleges also staged their tennis tournaments early in the term and these were followed by the interfaculty tournament which was again won by Victoria with Claire Walsh retaining her University championship with Ruby Barrett as the runner-up. These two, along with Gladys Carvolth and Joyce Tenenbaum, made up the intercollegiate team which then journeyed to Hamilton (all decked out in new uniforms), and once more brought back the honours to Varsity, having 13 points to McMaster's 10, McGill's 7, Queen's 5 and Western's 3. Claire Walsh again won the singles.

Indoor baseball has not enjoyed great popularity for some years, but those who do play obtain much fun and good exercise. Victoria put in two teams and St. Michael's one, with Vic. I. retaining the championship.

Interfaculty basketball had a very successful series with ten teams entered. Senior Victoria, splendidly coached by Miss Beatrice Longley, won out convincingly over St. Hilda's in the finals, after eliminating Physiotherapy in two exciting games. The physios were the surprise team of the League and they were most unfortunate in having their captain and star player called away by family illness just before the playoffs. The story of the intercollegiate basketball this year seems to be one of mishaps. The team was handicapped by a late start and was just beginning to hit its stride when Miss Dorothy Rintoul, the coach, was taken seriously ill and was unable to accompany the team to Montreal for the tournament. Her place was most acceptably filled by Miss Beatrice Longley, but further misfortune befell when illness sent one forward to hospital in Montreal and hand injuries were the fate of two others. In spite of this, the team won a clear-cut decision over Queen's the first night and put up a splendid fight against Western's veteran team in the final. Even had the Toronto team been at its best, Western would most certainly have won,

due to their long experience together and the unbeatable brand of basketball which they displayed. Varsity, in their new Royal blue tunics, were much complimented upon their appearance on the floor. Enor Kennedy was the very capable manager and Erna Laing the captain. The appreciation of the team is due to Rosamund McCulloch and Jean Atkinson, two Physiotherapy students, who assisted all year as masseuses and also gave valuable help to the coach. The Intermediates had no definite schedule and were disappointed when the "flu" epidemic in Hamilton necessitated cancelling the McMaster games. They had various enjoyable exhibition matches, however, and received much valuable training for next year, when several places will be vacant on the Intercollegiate team. Miss Margot Thompson acted as coach and Janie Church as manager.

The Hockey Club decided to concentrate on interfaculty competition only this year and no University team was formed. This improved the calibre of the interfaculty games and although lack of ice was a great handicap, a good series was played off with Victoria I regaining the championship lost last year to U. C.

Much interest was again shown in badminton, all four colleges and the Nurses being particularly keen. An invitation from Western to hold an intercollegiate tournament in London next year has been an added incentive and it seems as though the youngest child in the women's sport series has finally grown up. The interfaculty championship was confined to doubles only and was won by Marion Fetterley and Joy Manning of Victoria, with Elspeth Chisholm and Elaine Knight of St. Hilda's as runners-up. This gave Vic. five interfaculty championships.

Another sport which received a great impetus this year was swimming. This was partly due to the interest aroused by the first official intercollegiate meet, held at McMaster on March 5, and partly to the acceptance of swimming credits for the required Physical Training in First Year. The interfaculty meet boasted a very large entry list and was marked by keen competition. The Physical Education Diploma Course entered a team for the first time and led U.C., the perennial winners, by five points up to the relay, the final event. The ruling is that only the winner counts in the relay and if a tie is created, the relay winner takes the meet. U. C. did just this, but were closely pressed in the race by Vic. and Physical Education. Peggy Bailey of Victoria won the individual and the diving cups. The Intercollegiate Meet was a triumph for Varsity from first to last as the Blue and White swimmers piled up 40 out of a possible 45 points, winning all but one first and all the second places. Peggy Bailey again was the individual champion. The third set of new outfits appeared in this meet, the team wearing Royal blue silk suits with a white monogram.

In spite of considerable extra expenditure, the finances of the Association are in a satisfactory condition due to a large increase in the Parking receipts and the continued generosity of the men's Directorate in a number of ways. An expression of appreciation is especially due to Mr. Maxwell of the Superintendent's Office for his help in regard to the Parking, and to Mr. Reed, Mr. Stevens and Mr. McCutcheon of the men's Association for their many kindnesses.

DIRECTORATE, 1936-37

Dr. C. C. Benson, *President*
Mrs. W. A. Kirkwood
Mrs. W. B. Elsley
Dr. E. H. Gordon
Miss Jean Forster
Miss A. E. M. Parkes, *Secretary*
Marsden Hall
Enor Kennedy
Mary Vining
Gladys Wagg
Ellen Wilson
Isobel Wright

ATHLETIC CLUB PRESIDENTS, 1936-37

Basketball—**Ellen Wilson, Trin. IV**
Hockey—**Joy Brownlee, Vic. II**
Tennis—**Ruby Barrett, Vic. III**
Swimming—**Mary Davidson, U.C. III**
Badminton—**Betty Clement, Trin. IV**
Baseball—**Fern Kennedy, Vic. II**

Women's Senior "T" Holders

JEAN ATKINSON, Physio. '38—Hockey, three years intercollegiate or "all star", manager '34-'35, captain '35-'36. U.C. basketball three years, tennis two years, hockey one year. Physio. basketball, one year. President Baseball Club, '33-'35; President U.C. Athletics '35-'36; Directorate, '34-'35-'36.

RUBY BARRETT, Vic. '37—Tennis, two years intercollegiate, two years interfaculty runner-up. President Tennis Club, '36-'37.

PEGGY BAILEY, Vic. '39—Swimming, two years intercollegiate, individual champion '35-'36-'37. Interfaculty individual and diving champion '36-'37.

ALICE BASNETT, Vic. '38—Basketball, one year intercollegiate, three years Vic.

JOY BROWNLEE, Vic. '38—Basketball, one year intercollegiate, two years Vic. One year hockey, Vic. and City League champions. President Hockey Club, '36-'37.

GLADYS CARVOLTH, Trin. '38—Tennis, one year intercollegiate two years St. Hilda's. Hockey, one year City League champions, two years St. Hilda's. Basketball, two years St. Hilda's.

MARY DIGNAM, Trin. '37—Special award. Hockey, two years "all-star" and City League. Basketball and tennis, four years St. Hilda's. President St. Hilda's athletics '36-'37. Directorate '35-'36.

MARGARET GLASS, U.C. '38—Basketball, two years intercollegiate, two years U.C.

BETTY JENKINSON, Vic. '37—Basketball, two years intercollegiate, one year intermediate, three years Vic.

ERNA LAING, Vic. '37—Basketball, two years intercollegiate, Captain '36-'37, two years Vic.

BUNTY LANG, U.C. '38—Swimming, one year intercollegiate, two years U.C. Hockey, two years U.C., one year City League champions. Basketball, two years U.C.

JOCELYN REA, U.C. '38—Basketball, one year intercollegiate, two years U.C. Manager City League Hockey champions '35-'36.

VELMA RICHARDSON, Vic. '38—Tennis, one year intercollegiate, two years Vic.

POLLY SHAW, U.C. '38—Tennis, one year intercollegiate, two years U.C.

JOYCE TENENBAUM, U.C. '38—Tennis, one year intercollegiate, three years U.C. Basketball, three years U.C.

GLADYS WAGG, Vic. '37—Special award. Hockey, two years "all-star" and City League champions, three years Vic. Baseball, three years Vic. champions, basketball, one year Vic. champions. Directorate '36-'37.

CLAIRE WALSH, Vic. '38—Tennis, two years intercollegiate and interfaculty champion. Has also held Junior championships of Ontario, Quebec and Eastern Canada.

ELLEN WILSON, Trin. '37—Basketball and tennis. Two years intercollegiate basketball, one year intermediate, one year intercollegiate tennis. St. Hilda's, four years tennis and basketball, three years swimming. Women's Sports Editor "The Varsity", '35-'36-'37. President Basketball Club '36-'37. Directorate '36-'37.

WOMEN'S INTERCOLLEGIATE TENNIS CHAMPIONS

Joyce Tenenbaum; Claire Walsh; Ruby Barrett; Gladys Carvolth.

WOMEN'S INTERCOLLEGIATE SWIMMING CHAMPIONS

Second Row: Helen Scott; Mary Louise Bott; Jocelyn Whiteside.

First Row: Bunty Lang; Beth Currey; Mary Davidson, *President;* Peggy Bailey; Margaret Hall.

WOMEN'S SENIOR INTERCOLLEGIATE BASKETBALL TEAM

Second Row: Joy Brownlee; Betty Jenkinson; Margaret Glass; Enor Kennedy, *Manager.*
First Row: Jean Miller; Jocelyn Rea; Erna Laing, *Captain;* Ellen Wilson; Doris Wagstaff.
Absent: Miss Dorothy Rintoul, *Coach;* Joyce Kirk.

WOMEN'S INTERMEDIATE INTERCOLLEGIATE BASKETBALL TEAM

Second Row: Jean Lennox; Marion Armstrong; Kay Mayes.
First Row: Janie Church; Margaret Pickering; Enid Barker; Joan McMaster, *Captain.*

Women's Interfaculty Athletics

University College Women's Athletics

THE year 1936-37 started off with U.C. taking many of the prizes in the Open Golf Tournament. Joan and Gail Ferris, of University College, made all arrangements for this increasingly popular event and Barbara O'Flynn, also of U.C., was the low gross cup-winner.

The Tennis Tournament was played off in October, under the management of Polly Shaw. We did not place in the Interfaculty meet, but one of our players, Joyce Tenenbaum, made the Intercollegiate Team which won the title in Hamilton.

U.C. was again represented by three teams in red and white basketball uniforms. Seniors, Juniors and Freshies, coached by Helen McGarry, Ruth Fisheigh and Kay Sturt, put in a very strenuous season. The teams were managed by Doris Johnson, Alice Elshout and Ruth Gordon, respectively. On the Intercollegiate team, University College had two players and a manager. Margaret Glass and "Jo" Rea playing excellent basketball and Enor Kennedy managing.

Great interest has this year been shown in swimming. Mary Davidson, president of the University Swimming Club and manager of the U.C. team, has been very successful. Helen Scott, first year, won the individual honours in the U.C. meet. In the Interfaculty meet, U.C. just managed to hold her championship, winning over the Physical Training team by a very narrow margin. Of the six girls on the University Team being sent to Hamilton, three are from U.C.—Mary Davidson, "Bunty" Lang and Helen Scott.

Due to lack of ice, hockey has been very disorganized this year. Kitty Guest is manager of the team.

With several of our last year's team still at College, U.C. made a good showing in the Interfaculty Badminton Tournament.

UNIVERSITY COLLEGE WOMEN'S ATHLETIC BOARD

Second Row: Bunty Lang; Doris Johnson; Ruth Gordon; Polly Shaw.

First Row: Mary Davidson; Gail Ferris; Enor Kennedy, *Director;* Joan Ferris; Marjorie Hughes.

Absent: J. Rea; Kitty Guest; Alice Elshout.

UNIVERSITY COLLEGE WOMEN'S HOCKEY TEAM

Second Row: Betty McClelland; Bunty Lang; Betsy Trees; Jane Urquhart; "Bing" Casswell, *Coach;* Mary Carter; Agnes Mulcahy; Lucille Graham.

First Row: Kitty Guest; Frances Walters; Peggy Snider; Kay Robertson; Isobel Young; Maurite Buck.

UNIVERSITY COLLEGE WOMEN'S TENNIS TEAM

Joan Knowlson; Joyce Tenenbaum; Polly Shaw, *Manager;* Barbara O'Flynn; Marjorie Hughes.

UNIVERSITY COLLEGE BADMINTON TEAM

Second Row: Gladys Ecclestone; Janie Church.
First Row: Mary Ecclestone; Margaret Glover; Marjorie Hughes; Margaret Beck.

UNIVERSITY COLLEGE SENIOR BASKETBALL TEAM

Second Row: Edith McGruder; Joan Romeyn; Helen "Billy" McGarry, *Coach:* Miriam Kronick; Doris Johnston, *Manager.*

First Row: Ruth Thomas; Jean Meiners; Margaret Aitken; Enor Kennedy, *Captain;* Joyce Tenenbaum; Yvonne Ritchie.

UNIVERSITY COLLEGE JUNIOR BASKETBALL TEAM

Second Row: Edna Aziz; Peggy Snider; Alice Alshout, *Manager;* Ruth Fishleigh, *Coach;* Dorelle MacKellar; Bunty Lang.

First Row: Kitty Guest, Kay Robertson; Violet Pettypiece; Marg. Glass; Jo Rea; Mary Nagler.

UNIVERSITY COLLEGE FRESHIE BASKETBALL TEAM

Second Row: Peggy Hill; Barbara MacLaren; Kay Sturt, *Coach;* Betsy Trees; Ruth Gordon, *Manager.*

First Row: Mary Kirkland; Kay Scott; Janie Church, *Captain;* Marion Harvey; Betty McClelland; Ann MacDonald.

UNIVERSITY COLLEGE SWIMMING TEAM

Second Row: "Bunty" Lang; Lucille Graham; Doris Samuels; Gladys Ecclestone.

First Row: Helen Scott; Francis Brown; Mary Davidson, *Manager;* Margaret Mitchell; Ruth Keith.

VICTORIA COLLEGE WOMEN'S ATHLETIC EXECUTIVE

Second Row: Joy Brownlee; Erna Laing; Peggy Bailey; Betty Jenkinson; Marion Fetterly; Helen Kaufman.

First Row: Ruby Barrett; Gladys Wagg; Marjorie Pratt; Doris Wagstaff; Sarah Merrick; Fern Kennedy, *inset.*

VICTORIA COLLEGE BADMINTON TEAM

Jereme Malcolm; Hildegard Goodfellow; Helen Kaufman; Marion Fetterly; Joy Manning; Mary Leavens.

VICTORIA SENIOR BASKETBALL TEAM

Second Row: Joy Brownlee; Erna Lang; Alice Basnett; Gladys Wagg; Ruth McKay.
First Row: Eleanor MacIntosh; Betty Jenkinson; Marion Best; Doris Wagstaff.
Inset: Bea Longley, *Coach.*

VICTORIA JUNIOR BASKETBALL TEAM

Second Row: Jean Lennox; Kay Wallace; Betty Cunningham; Nora Rean; Mary Louise Bott.
First Row: Eleanor Heatherington; Jean McFarlane; Jean Hill; Maisie Cowan, *Coach;* Jean Millar, *Captain;* Margaret Pickering; Ella Wilson.

VICTORIA WOMEN'S BASEBALL, FIRST TEAM

Second Row: Mildred McGillies; Lillan Irwin; Oswald Dyke, *Coach;* Joy Brownlee; Betty Jenkinson.

First Row: Eleanor Baker; Jean Rowland; Gladys Wagg; Fern Kennedy; Isobel McIntosh.

VICTORIA WOMEN'S BASEBALL, SECOND TEAM

Second Row: Marjory Eastwood; Sally Merrick; Oswald Dyke, *Coach;* Evelyn Armstrong, Helen Carscallen.

First Row: Margaret Messenger; Gretta Riddell; Fern Kennedy, *Manager;* Isobel Smith; Lois Phillips.

Absent: Ruth Mackay.

VICTORIA WOMEN'S SENIOR HOCKEY TEAM

Second Row: Dorothy Burgess; Fern Kennedy; Fred Joblin; Gladys Wagg; Joy Manning.
First Row: Marjorie Pratt; Eleanor McIntosh; Sarah Merrick; Edith Lewis; Mildred McGillis.

VICTORIA WOMEN'S JUNIOR HOCKEY TEAM

Second Row: Eleanor Heatherington; Mary Carson; Fred Joblin; Doris Dixon; Marion Fetterly.
First Row: Jereme Malcolm; Gladys Johnston; Ruth Stewart; Sarah Merrick; Peg. Fleming; Dorothy Dicky; Mildred Gould.

VICTORIA COLLEGE TENNIS TEAM

Betty Lundie; Jean Carmichael; Ruby Barrett; Claire Walsh; Betty Jenkinson; Helen Tripp.

ST. HILDA'S BASKETBALL TEAM

Second Row: Helen Burnham; Joyce Kirk; Pat Scott; Kay Mayes.
First Row: Joan McMaster; Mary Dignam; Ellen Wilson, *Captain;* Virginia Lander; Glad Carvolth.

ST. HILDA'S ATHLETIC ASSOCIATION

Second Row: **Joan McMaster; Hilda MacMorine; Rosemary Greening; Gladys Carvolth; Virginia Lander.**

First Row: **Kathleen Mayes; Elaine Knight; Mary Dignam; Sheila Bull; Alice Parker.**

St. Hilda's Athletic Association

AS we look back over the athletic year we find that each month brought interest in various sports.

This year we had an unusually large number of aspirants for the tennis team; and from the 37 entries the following were chosen: Ellen Wilson. Mary de Wynter, Gladys Carvolth, Joan McMaster, Nancy Goode and Mary Wignam. St. Hilda's managed to place in the Interfaculty tournament.

Elaine Knight and Elspeth Chisholm were the only two representatives from St. Hilda's in the Interfaculty Golf Tournament, and Elaine Knight was proved to be the Bobby Jones of driving, winning first prize in that event.

Although the Saints did not have enough material this year for both a Senior and Freshie Basketball team they managed to produce one fairly strong team and after winning their group, gained the finals where they were defeated by Victoria for the Interfaculty Championship.

January saw the girls returning armed with skates and hockey sticks, hoping to step in and carry off the hockey laurels.

The swimming meet was held in February and 3T8 managed to nose out 3T9 for the Inter-Year honours, by one point.

St. Hilda's is proud to have two of its members on the Intercollegiate Basketball team—they are Ellen Wilson and Joyce Kirk.

Before closing another chapter for *Torontonensis* a word about last year's Badminton Tournament which took place too late to be mentioned in the '36 publication. Betty Clement played her way through all opponents to become the University Champion and Mary Becker and Elspeth Chisholm carried off the doubles award.

ST. HILDA'S TENNIS TEAM

Second Row: Nan Goode; Hilda Macmorine, *Manager;* Gladys Carvolth.
First Row: Joan McMaster; Ellen Wilson; Mary de Wynter.
Absent: Mary Dignam

ST. HILDA'S BADMINTON TEAM

Second Row: Joyce Dunbar; Elspeth Chisholm.
First Row: Elaine Knight, Alice Parker; Bett Clement.
Absent: Mary Becker.

ST. HILDA'S HOCKEY TEAM

Second Row: Elaine Knight; Margaret Large; Alice Parker; Sheila Bull.
First Row: Joan McMaster; Hilda MacMorine; Gladys Carvolth; Virginia Lander.

ST. HILDA'S SWIMMING TEAM

Second Row: B. Kirk; M. Harrison; G. Carvolth.
First Row: R. Greening; C. Gilchrist; G. Estrup; J. Whiteside.
Absent: M. Hall; A. Green.

LORETTO COLLEGE ATHLETIC DIRECTORATE

Second Row: **Hilda Leahy,** *Tennis Representative;* **Cay Weiner,** *Baseball Representative.*
First Row: **Mary Hutchinson,** *Vice-President;* **Mary Vining,** *President;* **Joan O'Donnell,** *Sec.-Treas.*

ST. MICHAEL'S WOMEN'S BASKETBALL TEAM

Second Row: **Gertrude Mulcahy; Mary Hutchinson; Mary Bennett; Vinetta Burket Eileen Bradley.**
First Row: **Sunny McLaughlin; Gerarda Ryan; Eleanor Hallinan,** *Manager;* **Jean Gran.**

ST. MICHAEL'S WOMEN'S BASEBALL TEAM

Second Row: Barbara Knox; Mary Cerino; Kitty Devlin.
First Row: Norah O'Neill; Mary Vining; Cay Weiner; Joan O'Donnell.
Absent: Marjorie Mossbaugh, *Captain.*

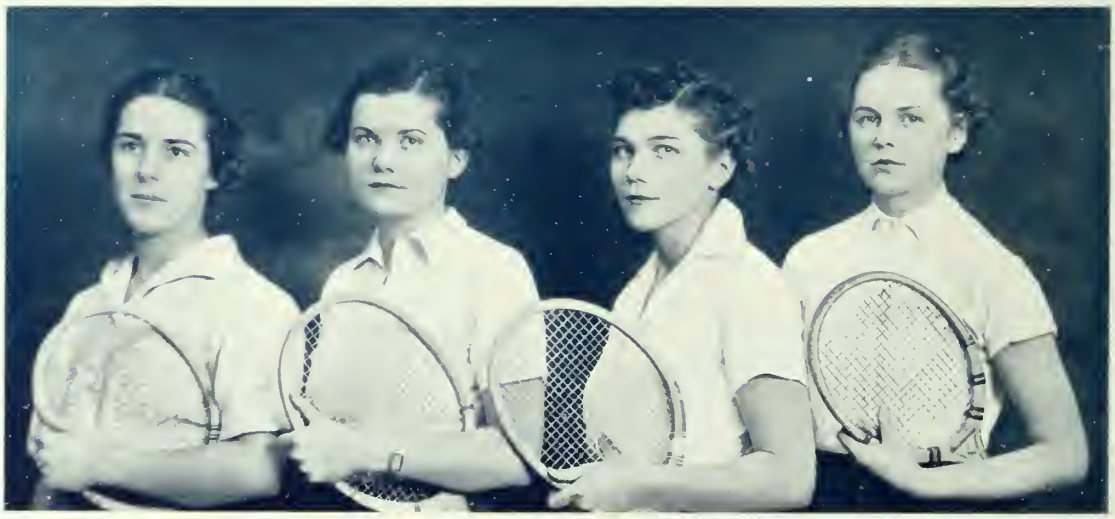

ST. MICHAEL'S WOMEN'S TENNIS TEAM

Betty Carroll; Florence McCarthy; Gerarda Ryan; Mary Gallagher.

ST. MICHAEL'S WOMEN'S HOCKEY TEAM

Second Row: Gertrude Mulcahy; Marg. Morissey; Mary Kay Mickles; Norah Costello; Victoria Longo; Eileen Bradley; Kitty Devlin.

First Row: Jean Grant; Mary Hutchinson; Mary Vining, *Manager;* Marg. Conlin; Joan O'Donnell.

SCHOOL OF NURSING BASKETBALL TEAM

Second Row: E. D. Thomson; M. G. Kent; A. E. Comstock.

First Row: B. E. Rogers; M. I. Hughes, *Captain;* J. C. Mason; R. A. Breithaupt.

MEDICAL WOMEN'S ATHLETIC ASSOCIATION

Second Row: **Jean Brereton; Marjorie Guy; Jean Long; Helen Holden; Marg. McFarlane; Mary Albertson; Lillian Sugarman.**

First Row: **Elspie Halnon; Isabel McBeth; Barbara Watt; Betty Stewart; Isabel Wright; Dorothy Prouse; Margaret Daley.**

Medical Women's Athletic Association

THE Medical Women's Athletics for the year 1936-37 consisted of Basketball, Tennis and Swimming.

The Basketball Team succeeded in winning one game in all against Vic. Srs. The girls included on the team were: Jean Lang, Doris Prowse, Helen Holden, Jean Brereton, Marjorie Guy—forwards. Mary Albertson, Isobel Wright, Margaret McFarlane, Lillie Sugarman—defence.

The Tennis Team was represented by: Jean Lang, Elspie Holman, Margaret Daley, Doris Prowse, Marjorie Guy, Ruth Sands.

The Swimming Team was represented solely by Isabelle MacBeth.

Men's Fraternities

ALPHA DELTA PHI

Founded at Hamilton College, 1832

TORONTO CHAPTER

Established at Toronto, 1893

FRATRES IN FACULTATE

Alfred Baker
William Warner Jones
Norman Beachy Gwyn
William Fletcher McPhedran
Allan Gowans Brown
Henry John Burden
William L. Holman

FRATRES IN UNIVERSITATE

G. M. MacLachlan
J. C. Rathbun
G. O. Thomson
R. C. Ripley
F. H. Buck
J. L. McFarland
R. G. N. Laidlaw
H. W. Kerby
D. I. W. Bruce
R. L. MacMillan
W. E. Ortved
D. D. Owen
A. B. Boddington
R. W. Mitchell
J. M. Macleod
P. J. Ambrose
G. M. Baker
J. R. Huston
A. A. McArthur
C. M. MacLachlan
A. R. B. Boddington
D. H. Rowan
P. E. Snyder
N. M. Simpson
W. W. Barrett
D. R. B. McArthur
G. H. Love
W. G. Harvey
C. E. Edmonds

ALPHA DELTA PHI

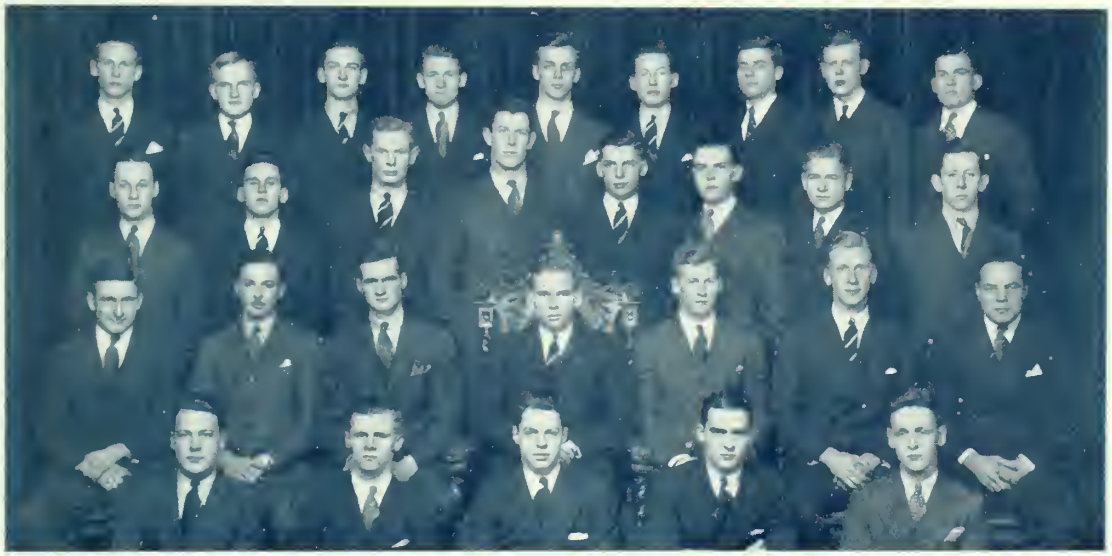

TORONTO CHAPTER, ALPHA DELTA PHI, 1936-37

Fourth Row: D. D. Owen, R. L. MacMillan, J. M. Macleod, A. A. McArthur, P. J. Ambrose, G. M. Baker, R. G. N. Laidlaw, D. H. Rowan, C. M. MacLachlan.

Third Row: C. E. Edmonds, A. B. Boddington, D. I. W. Bruce, J. R. T. Huston, H. W. Kerby, R. W. Mitchell, D. R. B. McArthur, P. E. Snyder.

Second Row: J. D. McFarland, J. C. Rathbun, R. C. Ripley, G. M. MacLachlan, F. H. Buck, G. O. Thomson, W. E. Ortved.

First Row: W. W. Barrett, W. G. Harvey, N. M. Simpson, G. H. Love, A. R. B. Boddington.

BETA THETA PI

Founded at Miami University, 1839

THETA ZETA

Established at Toronto, 1905

FRATRES IN FACULTATE

Ernest Edgar Cleaver
Thomas Eakin
Beverly Hannah
Arthur Fitz-Walter Wynne Plumptre
James Eustice Shaw

FRATRES IN UNIVERSITATE

William Edgar Apted
Eric Reginald Humphrey
James Hamilton Leckenby
Donald Earl George Schmitt
Francis Clay Baird Hall
William Preston Davidson
Charles Sheard Jr.
William Fenwick Wales
Glen Charles Tompkins
Benjamin Grant Dickinson
Scott Lynn
Kenneth Carlyle Greer
John Douglas Clarkson
Robert Doan Hill
James Alexander Kinnear
Charles Chester Milne
John Frederick Scott
Charles David Robert Dick
Wallace Dunning Cox
William Stanley Jamieson
George Luther Symmes
Robson Hughdeburgh Mills Black
Hugh Hamilton Neilson
Bowden Lloyd McLean
Norman Burwell George Taylor
William Patrick Hair

BETA THETA PI

DELTA CHI

Founded at Cornell, 1890

TORONTO CHAPTER

Established, 1897

FRATRES IN UNIVERSITATE ET IN AULE OSGOODE

Malcolm Smith
Roy Sharp
Ross Dunn
William Moore
Lawrence Hynes
Donald Walkingshaw
Alexander Burbidge
John Brimage
Grant McCready
Terrence Flahiff
Donald Egener
Clifford Miall
Carl Watson
Frederic Egener
Walter McManus
William Bowman
Garnet Simms
Jack Armstrong
Albert Deeks
Wallace Card
Gregory Evans
Kenneth Langford

DELTA CHI

DELTA CHI FRATERNITY

Third Row: C. Miall; T. F. Flahiff; W. L. Moore; G. R. McCready; W. L. Card.

Second Row: W. C. Bowman; J. R. Brimage; F. J. Egener; A. G. Burbidge; D. M. Egener; C. Watson; G. Evans.

First Row: W. McManus; D. R. Walkingshaw; R. C. Sharp; M. S. Smith; R. J. Dunn; L. Hynes; G. Simms.

Absent: A. Deeks; J. Armstrong; G. K. Langford.

DELTA KAPPA EPSILON

Founded at Yale University, 1844

ALPHA PHI

Established at Toronto, 1898

FRATRES IN FACULTATE

Dr. A. H. W. Caulfield
Dr. D. T. Fraser
Dr. G. B. Ross
Dr. W. Irving
H. H. Beach

FRATRES IN UNIVERSITATE

William Frederick Greenwood
Gordon Fripp Henderson
James Hamilton Baillie
Donald Chesley Baillie
Robert John Brennan
George Powell Hamilton, Jr.
William Blakeney Woods
Holton Butler Shipman
William Bruce Wallace
Knox Owen Torrance Beardmore
James Lang
Alan Young Eaton
William Carruthers
Hume Blake Douglas
Duncan Boston Ross
Albert Edward Tertius Gooderham
Henry Robinson Howitt
James Kenneth Ronson
Walter Leishman McGregor
Hugh Kivas Atwood
Charles Alexander Harvie
John Herbert Rolph
Donald Lockstone Mumford
Lloyd George Halverson
Charles William Eaton Howitt
Hugh Mortimer Lyon
Donald Evans McGregor
James Neil Gordon
Kenneth Kershaw Hay-Roe
Stewart Douglas Turner
Herbert Gordon Ronson
Stuart Ramsay Lees
John Murray Harding
John Mitchell Sutherland
Gordon Patterson H
Evan Kenneth Dawson
George Edward Collins

DELTA KAPPA EPSILON

ALPHA PHI OF DELTA KAPPA EPSILON

Fourth Row: H. B. Shipman; K. O. T. Beardmore; D. B. Ross; H. B. Douglas; J. N. Gordon; S. D. Turner; D. E. McGregor.

Third Row: J. K. Ronson; A. E. T. Gooderham; C. W. E. Howitt; D. L. Mumford; H. K. Atwood; L. G. Halverson; H. M. Lyon; K. K. Hay-Roe.

Second Row: J. Lang; A. Y. Eaton; W. B. Woods; G. P. Hamilton; C. A. Harvie; W. L. McGregor; W. Carruthers.

First Row: H. G. Ronson; S. R. Lees; J. M. Sutherland; J. M. Harding; G. Paterson; E. K. Dawson.

Absent: G. E. Collins; W. B. Wallace; H. R. Howitt.

DELTA TAU DELTA

Founded at Bethany College, 1859

DELTA THETA

Established at Toronto, 1926

FRATRES IN FACULTATE

Dr. T. M. Steele

K. B. Jackson

FRATRES IN UNIVERSITATE

Aubrey White
Frederick Chauncey Douglas Wilkes
Alan Fowler
James Albert Van Allan
John Edward Casson
Yorke Harvey Williamson
John Hodgins Smith
Wilfrid Langan
Harold John McKeever Butterill
John Earlstown Williamson
Thompson Alexander Frankish
McLeod Archibald Craig
Hubert Lloyd Kerr
James Carl Willson
Archibald Workman Knight
Hilliard Lee Foster
Richard Douglas MacDonald
Cecil Herdman Wastle
James Cameron Sutherland Anderson
John Richard Leathes Crawford
Arthur Morgan Cowie
David McLean Jamieson
Gilbert Bruce McCullough
William James Hamilton Disher
Donald Murray McBane
Charles Austin Monteith
Murray Graham
Douglas Andrew Hamilton

DELTA TAU DELTA

DELTA TAU DELTA FRATERNITY

Third Row: A. White; F. C. D. Wilkes; A. Fowler; J. A. Van Allen; J. E. Casson; Y. H. Williamson; J. H. Smith; W. Langan; H. J. Butterill.

Second Row: J. E. Williamson; T. A. Frankish; M. A. Craig; H. L. Kerr; J. C. Willson; A. W. Knight; H. L. Foster; R. D. MacDonald; C. H. Wastle.

First Row: J. C. S. Anderson; J. R. L. Crawford; A. M. Cowie: D. M. Jamieson; G. B. McCullough; W. J. H. Disher; D. M. McBane.

Absent: C. A. Montieth; M. Graham.

DELTA UPSILON

Founded at Williams College, 1834

DELTA UPSILON

Established in Toronto, 1899

FRATRES IN FACULTATE

Maurice Hutton (*Professor Emeritus*)
Herbert Alexander Bruce
William Belfry Hendry
Goldwin William Howland
William Alexander Kirkwood
Malcolm William Wallace
Joseph Stanley Will
William Allan Dafoe
George Maitland Biggs
Almon Andrew Fletcher
George Robenson Pirie
Thomas Richardson Loudon
William Turnbull Wright
William Stewart Wilson
Andrew Robertson Gordon

FRATRES IN UNIVERSITATE

Roger Vair Anderson
Edgar Frank Bastedo
William Henry Birmingham
William Michael Bowlen
Douglas Paterson Bryce
John McGill Currie
William Douglas Foulds
Philip Steele Foulds
Charles Gamble Greenfield
Arthur MacDairmid Heuston
Robert David Isbister
Allan Gordon Isbister
Warring Laird Jennings
William Walter Warring Laird
Wilson Alexander Martin
William Jamieson Martin
George Frederick Martin
Stewart Edward McDonald
Leo Hartman McLaughlin
Malcolm Robert MacPherson
William Hamilton McPherson
Lawrence Gerard O'Connor
Jean Jacques Pigott
Alexander Gormaly Rankin
John Leslie Russell
Rowland Alexander Scott
Ernest Ralph Sexsmith
Perceil Adam Shultis
Russell Reid Taylor
Hugh Franklin Waddell

DELTA UPSILON

DELTA UPSILON

Fourth Row: W. H. McPherson; J. M. Currie; W. D. Foulds· E. F. Bastedo; W. L. Jennings; W. W. Laird; D. P. Bryce; A. G. Isbister.

Third Row: R. A. Scott; J. L. Russell; C. G. Greenfield; P. S. Foulds; G. F. Martin; R. V. Anderson.

Second Row: L. G. O'Connor; W. M. Bowlen; R. R. Taylor; A. G. Rankin; L. H. McLaughlin; W. J. Martin; P. A. Shultis; J. J. Pigott; S. E. McDonald.

First Row: E. R. Sexsmith; W. H. Birmingham; R. D. Isbister; H. F. Waddell; W. A. Martin; A. M. Heuston; M. R. MacPherson.

KAPPA ALPHA SOCIETY

Founded at Union College, 1825

ALPHA OF ONTARIO

Founded at Toronto, 1892

FRATRES IN FACULTATE

J. G. Breckenridge
G. G. K. Harrison
P. V. Jermyn
W. W. Lailey
A. E. MacDonald
D. L. Selby
F. R. Wilkinson
W. W. Wright

FRATRES IN UNIVERSITATE

W. H. Adams
A. B. M. Bell
J. S. Boeckh
H. E. Botterell
G. C. Brown
H. H. Carter
H. Cassels
D. J. F. Coulson
C. L. Fraser
A. E. Gallie
A. F. Graham
A. H. Griffith
M. E. W. Gooderham
J. H. Hamilton
E. P. Hara
J. G. Harcourt
H. B. Hussey
I. L. Jennings
D. C. Jennings
A. H. Kingsmill
O. B. Mabee
I. B. MacDonald
M. S. Mills
P. B. Parker
G. C. Powell
J. A. Powell
T. R. Powell
W. L. Shortreed
W. L. Somerville
G. H. K. Strathy
G. W. Stratton

FRATRES IN AULE OSGOODE

A. B. M. Bell
W. H. Broughall
E. P. Coy
B. S. Evans
J. L. Goldie
J. M. Gunn
J. Parker
A. F. Knight
C. C. Hill
H. P. Hill
W. D. S. Morden
D. V. Pugh
H. C. Kingstone

KA

KAPPA ALPHA

KAPPA ALPHA SOCIETY, ALPHA OF ONTARIO, 1936-37

Fourth Row: I. B. MacDonald; M. E. W. Gooderham; D. J. F. Coulson; A. F. Graham; J. Parker; D. V. Pugh; J. G. Harcourt; H. Cassels; W. H. Broughall; J. A. Powell.

Third Row: A. H. Griffith; W. L. Somerville; E. P. Hara; G. C. Brown; G. H. K. Strathy; P. B. Parker; H. H. Carter; G. W. Stratton; D. C. Jennings.

Second Row: C. L. Fraser; A. E. Gallie; W. H. Adams; A. B. M. Bell; C. C. Hill; J. H. Hamilton; A. H. Kingsmill; H. E. Botterell; I. L. Jennings; W. L. Shortreed.

First Row: O. B. Mabee; H. C. Kingstone; J. S. Boeckh; M. S. Mills; H. B. Hussey.

Absent: G. C. Powell; T. R. Powell; J. A. V. T. M. Gunn.

KAPPA SIGMA

Founded at University of Virginia, 1869

DELTA EPSILON

Founded at Toronto, 1924

FRATRES IN FACULTATE

Dr. S. A. Thompson
Dr. J. G. Falconer

FRATRES IN UNIVERSITATE

A. L. Binkly
J. A. Burgess
W. C. Campbell
W. D. Dawson
F. Deacon
J. A. Dugit
W. E. Green
R. D. Nash
B. A. Seymour
V. C. Smith
L. J. Sutton
M. A. Woodside

FRATER IN AULE OSGOODE

J. F. Morlock

KAPPA SIGMA

KAPPA SIGMA FRATERNITY

Third Row: W. C. Campbell; W. D. Dawson; R. D. Nash.

Second Row: L. J. Sutton; V. C. Smith; M. A. Woodside; J. A. Dugit; W. E. Green; S. Murray.

First Row: F. Deacon; J. A. Burgess; J. F. Morlock; B. A. Seymour; A. L. Binkley.

LAMBDA CHI ALPHA

Founded at Boston University, 1909

EPSILON-EPSILON ZETA

Established at Toronto, 1927

FRATRES IN FACULTATE

Dr. Cecil Alexander Rae
Philip Arthur Chubb

FRATRES IN UNIVERSITATE

Alexander Charles Leman
Herbert Jessop Nott
Frederick George Walker
Robert Carlton Scrivener
Gordon Ronald Ferguson
Chester Dodd Beatty
Patrick Edgar Cavanagh
William James Burgess
Bernard James Moriarty
Robert Greenshields
Marcel Jeanneret
Ernest Arnold Wilkinson
James Stuart Lang
Fred Allan Brown
Raymond Leigh Cavanagh
Kenneth Geikie Jeanneret
Robert Walton Stevens
William Frederick Walls
Edward Julien Brower
Philip Wordsworth Benson
John Lewis Watson
John Richard Taylor
Donald James Partridge
Eric James Muir
James Elwood Alexander MacDonald
John Levens Warriner

FRATRES IN AULE OSGOODE

Gordon Thomas McMichael
George Edward Grantham Whitaker

LAMBDA CHI ALPHA

LAMBDA CHI ALPHA

Third Row: H. J. Nott; W. F. Walls; E. J. Brower; J. Warriner; D. Partridge; J. E. MacDonald; R. Greenshields; E. A. Wilkinson; J. R. Taylor.

Second Row: W. J. Burgess; J. L. Watson; C. D. Beatty; P. E. Cavanagh; G. R. Ferguson; F. G. Walker; K. G. Jeanneret, E. J. Muir; P. W. Benson; R. W. Stevens.

First Row: R. L. Cavanagh; J. S. Lang; M. Jeanneret; A. C. Leman; B. J. Moriarty; F. A. Brown; R. C. Scrivener.

PHI DELTA THETA

Founded at Oxford, Ohio, 1848

ONTARIO ALPHA

Established at Toronto, 1906

FRATRES IN FACULTATE

H. H. Davis
R. A. Cleghorn
C. D. Howe
C. B. Farrar
H. D. Ball
D. A. L. Graham

FRATRES IN UNIVERSITATE

J. J. D. Brunke
K. S. Harris
L. B. Sharpe
M. E. Hall
Taylor Statten Jr.
A. J. Denne
R. M. Hall
J. R. Miller
R. W. Kettlewell
T. F. C. Cole
F. A. Wooldridge
D. H. McLaren
J. C. Langford
J. A. Renwick
R. W. James
M. P. Townsend
N. A. Terwillegar
J. A. Greenfield
F. D. L. Stewart
A. G. Gillespie
J. J. Brown
W. W. Evans
J. E. C. McGowan
P. S. Millar
G. J. Millar
W. G. Gray
A. L. M. Fleming
J. E. Hodgetts
P. Statten
R. H. Welch
E. R. Mather
R. A. Greig
J. B. Moore
D. S. Tickner
W. B. Charles

FRATER IN AULE OSGOODE

S. C. Biggs

PHI DELTA THETA

PHI DELTA THETA FRATERNITY

Fourth Row: J. B. Hodgetts; P. Statten; R. H. Welch; E. R. Mather; R. A. Greig; J. B. Moore; D. S. Tickner.

Third Row: B. G. Gillespie; J. J. Brown; W. Evans; J. E. C. McGowan; P. S. Millar; G. J. Millar; W. G. Gray; A. L. M. Fleming.

Second Row: M. P. Townsend; R. W. James; J. A. Renwick; J. C. Langford; D. H. McLaren; F. A. Wooldridge; T. F. C. Cole; R. W. Kettlewell; J. R. Millar.

First Row: T. Statten; A. J. Denne; L. B. Sharpe; F. D. L. Stewart; J. J. D. Brunke; M. E. Hall; R. M. Hall.

PHI GAMMA DELTA

Founded at Jefferson College, 1848

TAU KAPPA

Established at Toronto, 1923

FRATRES IN FACULTATE

Frederick Lorne Hutchison
Theodore Corbett Graham
John Everett McCutcheon
Walter Stirling Anderson
Edward Alexander MacDonald
Eric Victor Tidman

FRATRES IN UNIVERSITATE

Alexander Duff Leask
William Mack Toone
Harry Edward Robinson
Wilson Adams Salter
John Rankin Dunn
Donald Milner Treadgold
Daniel Whiting Lathrop, Jr.
Alexander Richard Steward
James Murray Trott
Robert James Merritt
William George Parker
Paul Chenery Anderson
Kenneth Archibald Stewart
Bruce Hamilton Bradley
John Henry Rogers
Albert Grundy Holman
Charles Wright Ness
Eric Bustol Moore
James Malcolm King
Robert Cyril Vincent
Franklin Davidson Handley
Edward Bullwant Potter
Francis Elliot Wigle
Ellis Meredith Jones
Robert Bruce Mackenzie
Rex Harold Timms
Joseph William Knox

Pledges

George Sutherland Kabelin
Albert Graham Coulter
William Robert Wilson
Frederick Stewart Silbery

PHI GAMMA DELTA

PHI GAMMA DELTA FRATERNITY, 1936-37

Third Row: R. H. Timms, G. Kabelin (*Pledge*) F. D. Handley, R. B. Mackenzie, F. E. Wigle, E. B. Moore, J. M. King, E. B. Potter, M. E. Jones.

Second Row: J. W. Knox, W. G. Parker, R. J. Merritt, P. C. Anderson, B. H. Bradley, K. A. Stewart, J. H. Rogers, A. G. Holman.

First Row: J. R. Dunn, C. W. Ness, A. R. Stewart, W. A. Salter, J. M. Trott, D. M. Treadgold, D. W. Lathrop.

Absent: H. E. Robinson, R. C. Vincent.

PHI KAPPA PI

SIGMA PI CHAPTER

Founded at Toronto, 1901

FRATRES IN FACULTATE

Sir Ernest Campbell Macmillan
George Williams Brown
Charles Norris Cochrane
George Parkin de T. Glazebrook
Alan Freeth Coventry
Vincent Wheeler Bladen
William Kirwan Willcocks Baldwin
Charles Allan Ashley
Andrew Hill Clark

FRATRES IN UNIVERSITATE

Ralph Laney Jamieson
Edmund Arthur Welch
John Maine Storey
John Charles Currelly
Paul Bernard Dilworth
John Harty Osler
Clarke Dickson Steele
Ernest Bradley Griffith
George Edison Abraham
Thomas Drummond Thomson
Henry Hugh Alexander Parker
Walter Brechin Reid
Arthur James Burns
Robert Gordon Slater
George Henry Uniacke Bayly
Arthur Killaly Wickson
Lawrence Hugh Galt Kortright
Bradford Hugh Blaikie Bowlby
Charles Graham Sanderson
Donald Grant Neelands
James Parks Robertson
Hugh Macaulay Bedford-Jones
John Frederick Isard
Francis Kendrick Venables
Maurice Outhit Beverley
Donald Youell Ferguson
Geoffrey Murray Cartwright Dale
Robert Allington Bowlby

FRATRES IN AULE OSGOODE

John Daird Stuart Cromarty
Edward Andrew O'Neill Higgins
Roderick Watson Maclean
Wilmot Bulkley Gordon
James Innes Stewart
Alexander Reid Tilley

PHI KAPPA PI

SIGMA PI OF PHI KAPPA PI FRATERNITY

Fourth Row: C. G. Sanderson; L. H. G. Kortright; R. A. Bowlby; J. F. Isard; M. O. Beverley; G. H. Bayly; T. D. Thomson.

Third Row: E. A. Welch; P. B. Dilworth; J. M. Storey; J. P. Robertson; A. J. Burns; W. B. Reid; B. H. B. Bowlby; D. G. Neelands.

Second Row: R. G. Slater; E. B. Griffith; J. C. Currelly; J. H. Osler; C. D. Steele; H. H. A. Parker; G. E. Abraham.

First Row: D. Y. Ferguson; G. M. Dale; F. K. Venables.

PHI KAPPA SIGMA

Founded at University of Pennsylvania, 1850

ALPHA BETA

Established at Toronto, 1895

FRATRES IN FACULTATE

Colin Gordon Campbell
Sperrin Noah Fulton Chant
Reginald Crawford Carlisle
Edward Colin Forbes
William Stanley Funnell
John Gordon Gourlay Garden
Henry John Cunningham Ireton
Morley John Campbell Lazier
Donald Chalmers MacGregor
Harold Archibald Proctor

FRATRES IN UNIVERSITATE

Richard Stuart Abott
Stanislas Raoul Adrien Aquarone
Edmund Courtenay Benson
Cecil Arthur Alderson Carley
John Butler Cockburn
John Nelson Cunningham
George Taylor Gale
John Douglas Gardiner
Jackson Sanford Hart
William Bruce Hornell
Paul McCulloch Hutcheson
Andrew Edmund Johnstone
Nelson Maurice Kelly
Gordon Arthur Kidder
John Evan Patterson Lancaster
John Clement McCulloch
Robert Francis McMillin Jr.
Walter John Henry Money
James Newman Patterson
George William Ridpath
Thomas Gibbons Hawkes Robinson
Fred Andrew Rose
James Coates Sutherland
William Arthur Sutherland
Harold Wallace Warner
John Denton Vance

FRATRES IN AULE OSGOODE

George Edward Burson
William Allan Campbell
John Borden Hamilton
Archibald Trew Olmstead
Henry Leslie Rowntree
William Eric Wasley

PHI KAPPA SIGMA

PHI KAPPA SIGMA

Third Row: Abbott, Hornell, Rose, Hart, Robinson, McMillin, Evans, Carley, J. C. Sutherland, Warner.

Second Row: Vance, Gardiner, Scott, Johnstone, Lancaster, Cunningham, Cockburn, Reid, Hutcheson, Aquarone.

Front Row: Ridpath, Gale, McCullough, Benson, Kidder, W. J. Sutherland, Paterson.

Absent: Money, Kelly.

PSI UPSILON

Founded at Schenectady, 1833

NU CHAPTER

Established at Toronto, 1920

FRATRES IN FACULTATE

E. F. Burton
A. W. Ham
J. C. McClelland
G. A. McLarty
D. E. Robertson
L. J. Rogers
George Shanks

FRATRES IN UNIVERSITATE

D. S. Armstrong
R. M. Armstrong
J. D. Bryce
H. L. Coons
J. W. Crocker
C. N. Fowler
C. K. Gibbs
J. B. Graham
W. H. Hewson
M. W. Hollands
A. D. Hudson
A. L. Hudson
D. B. Kilgour
M. M. Lamb
C. A. Loomis
W. D. MacLean
E. E. Robertson
F. N. A. Rowell
R. L. Segsworth
J. L. Smart
J. F. C. Smith
B. H. M. Tedman
C. H. Vatcher
G. McL. Wilson
A. R. Wright

PSI UPSILON

G.M.L. WILSON
J.W. CROCKER
R.M. ARMSTRONG
J.R. GRAHAM
J.E.C. SMITH
A.D. HUDSON
F.N. ARROWELL
C.A. LOOMIS
C.K. GIBBS
M.M. LAMB
B.H.M. TEDMAN
M.L. HOLLANDS
D.B. KILGOUR
J.L. SMART
E.E. ROBERTSON
W.H. HEWSON
W.D. MACLEAN
J.D. BRYCE
R.L. SEGSWORTH
NU CHAPTER
OF
PSI UPSILON
1936-1937

SIGMA CHI

Founded at Miami University, 1855

BETA OMEGA

Established at Toronto, 1922

FRATRES IN FACULTATE

William T. Jackman
Frank J. O'Leary
Roland R. McLaughlin
George A. Morgan
David R. Mitchell
Alfred W. Farmer
Alexander M. Fitzgerald
William J. Gardiner
Kenneth D. McEachern
George E. Hall

FRATRES IN UNIVERSITATE

Charles Abbot Conway
Donald Gordon Medd Nelson
Edgar Charles Colter
William Burden Phair
Donald Alexander MacRae
Ryland John New
John Leary Toole
William Dean Howe
Lloyd Kennedy MacIlquham
Arnold Johan Andreae
Arthur Benjamin Scott
Alfred Robert Clark Walker
Alexander Banfield Chisholm
Henry Reginald Roberts
William Martin Grand
John Herald Whiteside
George Ryerson Gardiner
Donald Raymond Clark
Clinton Ashworth Stephens
William Arthur Young
James Corey Bond
Vincent William Usatis
John Ronald Lindsay
Cecil Edmund Chesher
Ian Arthur McCallum
Robert Guy Baker
Robert Wright Davies
James Robert Detweiler
Ronald James Stockwell
John James Fitzpatrick
Gordon Morris McHenry

FRATRES IN AULE OSGOODE

W. S. Campbell
W. T. McCallum

SIGMA CHI

SIGMA CHI FRATERNITY, 1936-37

Third Row: J. J. Fitzpatrick; A. B. Scott; C. A. Stephens; G. M. McHenry; R. J. Stockwell; R. W. Davies; A. B. Chisholm; J. H. Whiteside.

Second Row: W. A. Young; W. M. Grand; J. R. Detweiler; C. E. Chesher; L. K. MacIlquham; A. R. C. Walker; G. R. Gardiner; D. R. Clark.

First Row: R. J. New; E. C. Colter; W. D. Howe; C. A. Conway; D. A. MacRae; H. R. Roberts; W. B. Phair.

Absent: J. L. Toole; A. J. Andreae; J. C. Bond; V. W. Usatis; J. R. Lindsay; I. A. McCallum; R. G. Baker.

THETA DELTA CHI

Founded at Union College, 1847

LAMBDA DEUTERON

Established at Toronto, 1912

FRATRES IN FACULTATE

Dr. G. V. Morton
Dr. F. E. Tisdall
R. E. Richardson
Dr. R. B. Kerr

FRATRES IN UNIVERSITATE

William Herbert Fleischman
Elvin David Medlock
James Winslow Kerr
Richard Arthur Daly
Hollis Andrew Clark
George Calvert Stewart
James Bicknell Keachie
William Flavelle McLean
Harry Parks Wilson
John David Pollock
Wallace Richard Joyce
James Alexander Kemp
Richard David Margesson
Charles Frederic Graham
William Edward Allan
Andrew Owen Learmonth
Ross Elwood Hofmann
Robert George Lawson
Alvin Alton Baker
William Alexander Scott

THETA DELTA CHI

THETA DELTA CHI FRATERNITY

Third Row: G. A. Northgrave; T. A. McLean; F. C. Daly; J. A. Simpson; R. C. Kilgour; R. J. McLaughlin.

Second Row: A. A. Baker; W. E. Allan; W. A. Scott; C. F. Graham; R. G. Lawson; R. E. Hofmann; O. E. Learmonth; D. R. Tennent.

First Row: R. D. Margesson; J. B. Keachie; W. F. McLean; J. W. Kerr; G. C. Stewart; H. P. Wilson; J. D. M. Pollock.

ZETA PSI

Founded at the University of New York, 1846

THETA XI

Established at Toronto, 1879

FRATRES IN FACULTATE

R. G. Armour
E. H. Botterell
E. Boyd
Pelham Edgar
P. H. Grecy
A. E. Graver
Mackenzie Waters
H. H. Hyland
A. B. Le Mesurier
Chester Martin
H. E. Rykert
J. J. Spence
E. S. Wishart
Wm. Boyd

FRATRES IN UNIVERSITATE

P. F. Seagram
G. E. Wodehouse
T. H. Bickle
G. M. Kelly
P. B. Gooderham
G. D. Ruttan
E. L. Archer
W. M. Sanson
G. H. Southam
G. E. P. Wilson
C. E. Pratt
R. E. Young
J. G. L. Pearson
G. A. Cooper
M. B. Allan
E. L. Dodington
R. I. Hendy
H. L. Henderson
J. L. S. Ross
S. W. Jamieson
F. H. Howard
T. R. B. Watson
P. J. McCabe
J. R. Michie
E. A. McD. Grange

FRATRES IN AULE OSGOODE

W. H. Powell
J. S. Kilgour
H. R. Park
C. H. Doolittle
J. M. Godfrey

ZETA PSI

THETA XI OF ZETA PSI FRATERNITY, 1936-37

Third Row: W. H. Powell, T. R. B. Watson, P. J. McCabe, F. H. Howard, J. R. Michie, J. S. Kilgour, G. A. Cooper, S. W. Jamieson, H. L. Henderson.

Second Row: E. L. Archer, W. M. Sanson, J. L. S. Ross, H. R. Park, R. I. Hendy, E. L. Dodington, M. B. Allan, C. H. Doolittle, G. D. Ruttan.

First Row: R. E. Young, T. H. Bickle, G. E. Wodehouse, P. F. Seagram, P. B. Gooderham, C. E. Pratt, G. E. P. Wilson.

Absent: J. M. Godfrey, G. M. Kelly, J. G. L. Pearson, G. H. Southam.

Honorary and Professional Fraternities

ALPHA OMEGA ALPHA

FRATRES IN FACULTATE

His Honour the Lieutenant-Governor, Dr. H. A. Bruce

H. G. Armstrong
F. G. Banting
W. W. Barraclough
J. E. Bates
T. H. Belt
C. H. Best
E. F. Brooks
A. Brown
G. C. Cameron
W. R. Campbell
W. G. Carscaden
W. G. Cosbie
J. H. Couch
C. R. B. Crompton
H. K. Detweiler
H. A. Dixon
G. L. Duff
J. H. Elliot
I. H. Erb
J. G. Fitzgerald
A. A. Fletcher
D. T. Frazer
W. E. Gallie
R. K. George
Duncan Graham
R. R. Graham
R. J. Harris
W. B. Hendry
G. W. Howland
A. Hunter
A. G. Huntsman
R. M. Janes
C. I. Junkin
W. S. Keith
Oskar Klotz
E. A. Linell
F. I. Lewis
C. B. Farrar
D. M. Low
J. C. McClelland
J. L. McDonald
J. P. McMurrich
W. F. McPhedran
John Mann
D. W. G. Murray
J. A. Oille
P. M. O'Sullivan
W. H. Piersol
A. Primrose
C. A. Rae
G. E. Richards
W. L. Robinson
R. D. Rudolph
E. S. Ryerson
W. A. Scott
C. E. Snelling
H. B. Van Wyck
W. P. Warner
J. C. Watt
C. B. Weld
W. K. Welch
G. E. Wilson
A. W. Farmer
R. F. Farquharson
E. Fidlar
J. A. MacFarlane
K. G. McKenzie
N. E. McKinnon
D. E. S. Wishart
H. W. Wookey
N. M. Wrong
G. S. Young

FRATRES IN UNIVERSITATE

D. G. H. Macdonald
A. W. Bagnall
W. L. M. King
K. J. R. Wightman
J. D. Markham
Miss J. A. McGeachy
R. A. Gordon
A. Goggio
B. Tovee
M. E. Borsook
J. L. Cathie
R. A. Mustard

ALPHA KAPPA KAPPA

PROFESSIONAL MEDICAL FRATERNITY

Founded at Dartmouth College, 1888

ALPHA EPSILON CHAPTER

Established at Toronto, 1905

FRATRES IN FACULTATE

Herman Bertram Anderson
Wilhelm E. Blotz
Waring Gerald Cosbie
Michael Armacast Cox
Stephen Jemmat Evelyn
John Taylor Fotheringham
Gladstone Wilfrid Lougheed
Kenneth George McKenzie
Edward Archibald Morgan
William Thomas Noonan
William Edward Ogden
Thomas Steward Perret
David W. Pratt
Darcy I. Pendergast
Wallace Arthur Scott
William Albert Scott
Carl G. Smith
Donald Y. Solandt
Harold William Wookey

NU SIGMA NU

PROFESSIONAL MEDICAL FRATERNITY

Founded at Ann Arbor, 1822

CHI

Established at Toronto, 1902

FRATRES IN FACULTATE

C. Aberhart
W. W. Barraclough
C. H. Best
G. F. Boyer
Alan Brown
M. H. Brown
Hon. H. A. Bruce *Prof. Emeritus*
G. C. Cameron
H. A. Cates
C. R. B. Cromptom, Jr.
H. K. Detweiler
H. S. Douglas
E. Fidlar
J. C. Fitzgerald
W. R. Franks
R. R. Graham
A. R. Hagerman
R. J. Harris
John Hepburn
C. E. Hill
W. S. Keith
F. G. Kergin
E. P. Lewis
E. A. Linell
J. A. MacFarlane, Jr.
D. L. MacLean
J. P. McMurrich
A. McPhedran
H. M. Macrae
J. A. Oille
P. M. O'Sullivan
G. R. Philp
A. Primrose
C. A. Rae, Jr.
F. E. Risdon
D. E. Robertson
W. L. Robinson
E. S. Ryerson
T. R. Sarjeant
L. N. Silverthorn, Jr.
C. G. Stogdill
N. B. Taylor
E. J. Trow
H. B. Van Wyck
W. P. Warner
J. C. Watt
G. E. Wilson
M. J. Wilson
N. M. Wrong, Jr.

NU SIGMA NU

NU SIGMA NU FRATERNITY

Fourth Row: J. C. Hill; D. A. Garrett; F. G. MacHattie.

Third Row: G. C. Gray; C. C. Gray; A. G. MacKinnon; K. M. Mickleborough; W. P. Turner; J. G. Watt; G. M. Downing; M. F. Williams; C. B. Shier; C. G. Stewart.

Second Row: P. M. Spence; N. L. Hillary; E. C. Evans; R. H. More; R. A. Mustard; G. E. B. Rogers; W. G. Bigelow; A. J. Finlayson; R. S. Doerr; D. B. Albertson.

First Row: A. B. C. Powell; R. E. Shaw; R. D. MacLaren; A. W. Bagnall; M. Stout; A. J. Elliot; P. A. Voelker.

OMEGA TAU SIGMA

PHI CHI

Founded at Gainsville Kentucky, 1894

TAU OMICRON

Established at Toronto, 1922

FRATRES IN FACULTATE

Dr. George Smith
Dr. Perry Goldsmith
Dr. Goldwin Howland
Dr. George D. Porter
Dr. E. E. Shouldice
Dr. R. W. Ian Urquhart

FRATRES IN UNIVERSITATE

H. H. Campbell
G. D. Dixon
W. H. Cruickshank
P. W. Ferris
J. T. McCormack
G. F. Smith
R. G. Warminton
J. F. Robinson
D. J. McCausland
W. D. Stevenson
H. V. Slemon
G. F. Pennal
G. W. Manning
A. D. Williams
C. H. Jessop
J. D. Markham
W. B. Thornton
A. L. Hessin
J. E. Bateman
J. T. R. Stewart
J. W. Kettlewell
R. W. Salmon
R. A. G. Lane
R. J. Cowan
H. L. Foster
J. R. Bickel

PHI RHO SIGMA
PROFESSIONAL MEDICAL FRATERNITY

Founded at Northwestern University, 1890

ALPHA EPSILON

Established at Toronto, 1922

FRATRES IN FACULTATE

J. E. Bates
J. W. Brennan
A. E. Clutterbuck
H. M. Gray
R. M. Janes
D. M. Low
W. R. F. Luke
G. W. McGregor
H. F. Mowat
G. E. Richards
J. C. Sinclair
A. C. Singleton
R. M. Wansborough
A. R. Wilkins

FRATRES IN UNIVERSITATE

A. J. Blanchard
E. J. M. Blanchard
K. R. Blanchard
W. V. Bremner
F. J. Button
M. G. Coxon
O. F. W. de Bystrice
A. J. W. de Bystrice
C. A. Kyle
A. H. Lyon
F. J. McCue
M. F. McGavin
K. W. Milne
R. S. Stubbings
J. T. White
R. J. D. Williamson

PSI OMEGA
PROFESSIONAL DENTAL FRATERNITY
Founded at Baltimore, 1892

DELTA CHI
Established at Toronto, 1919

FRATRES IN FACULTATE

I. H. Ante
F. L. Cole
W. L. Hugill
J. H. Johnson
F. M. Lott
H. A. Ross

FRATRES IN UNIVERSITATE

L. G. Bannister
H. N. B. Beach
J. G. Booth
J. O. Brown
W. G. Bruce
W. W. Hancheroff
F. T. Pearson
W. K. Shultis
C. L. Kell
G. K. McKeown
W. R. J. Moore
D. T. Wilson
G. Gunn
W. T. Joynt

THETA KAPPA PSI

PROFESSIONAL MEDICAL FRATERNITY

Founded at Virginia, 1879

GAMMA ZETA

Established at Toronto, 1920

FRATRES IN FACULTATE

Edward F. Brooks
Edward Alfred Broughton
Walter Gerald Carscadden
John Harold Couch
James Thomas Danis
Hammett Alonzo Dixon
Thomas Alexander Jameson Duff
Jabez Henry Elliott
Ray Fletcher Farquharson
Gordon Sutcliffe Foulds
Nicholas D'Arcy Frawley
Kenneth George Gray
Lorne MacDonald Gray
Frederick Carruthers Heal
Archie Duncan Irvine
Harold Watson Johnston
John Francis Alan Johnston
Alfred John Kerwin
Robert Clarence Laird
William Magner
Samuel John Newton Magwood
Robert James Avery McComb
John Laing McDonald
John Harris McPhedran
Alexander Eugene Montgomery
Alonzo Lloyd Morgan
Charles Bannister Parker
Thomas Arnold Robinson
Robert Watson Wesley
George Sills Young

FRATRES IN UNIVERSITATE

Ernest Werner Aeberli
Arthur Harvie Ball
George MacDougall Beall
William Hilson Burnett
Alexander Douglas Campbell
Eric O'Flynn Campbell
Robert Francis Frederick Demary
William Edward Dillane
John Henderson Fleming
Donald Carter Graham
William Edward Hall
Lloyd George Hisey
James Gordon Johnston
Peter Albert Kinsey
Robert Woodrow Lauber
George Wesley Lindsey
Marcus Harvey Little
Kenneth Fullerton MacEwen
John Alexander McCaffrey
Robert Peter McCaffrey
David William McCullough
John Leslie McKeown
Clyde Robertson Messecar
John Francis Mulligan
James Arthur Peart
James Stewart Plant
Robert Henry Bruce Reed
Philip Archibald Ryan
Alec Wilhelm Sturgeon
John Lionel Tomney
Charles John Treffry
Keith John Ray Wightman
George Clark Wray

THETA KAPPA PSI

XI PSI PHI

PROFESSIONAL DENTAL FRATERNITY

Founded at Ann Arbor, Michigan, 1889

OMICRON

Established at Toronto, 1899

FRATRES IN FACULTATE

P. S. Anderson
G. H. Coram
J. H. Duff
W. T. Holmes
C. A. Kennedy
R. S. McLean
E. W. Paul
W. S. Switzer
H. K. Box
C. A. Corrigan
R. G. Ellis
H. A. Hoskin
A. D. A. Mason
G. B. Shillington
D. Tanner
C. H. M. Williams

XI PSI PHI

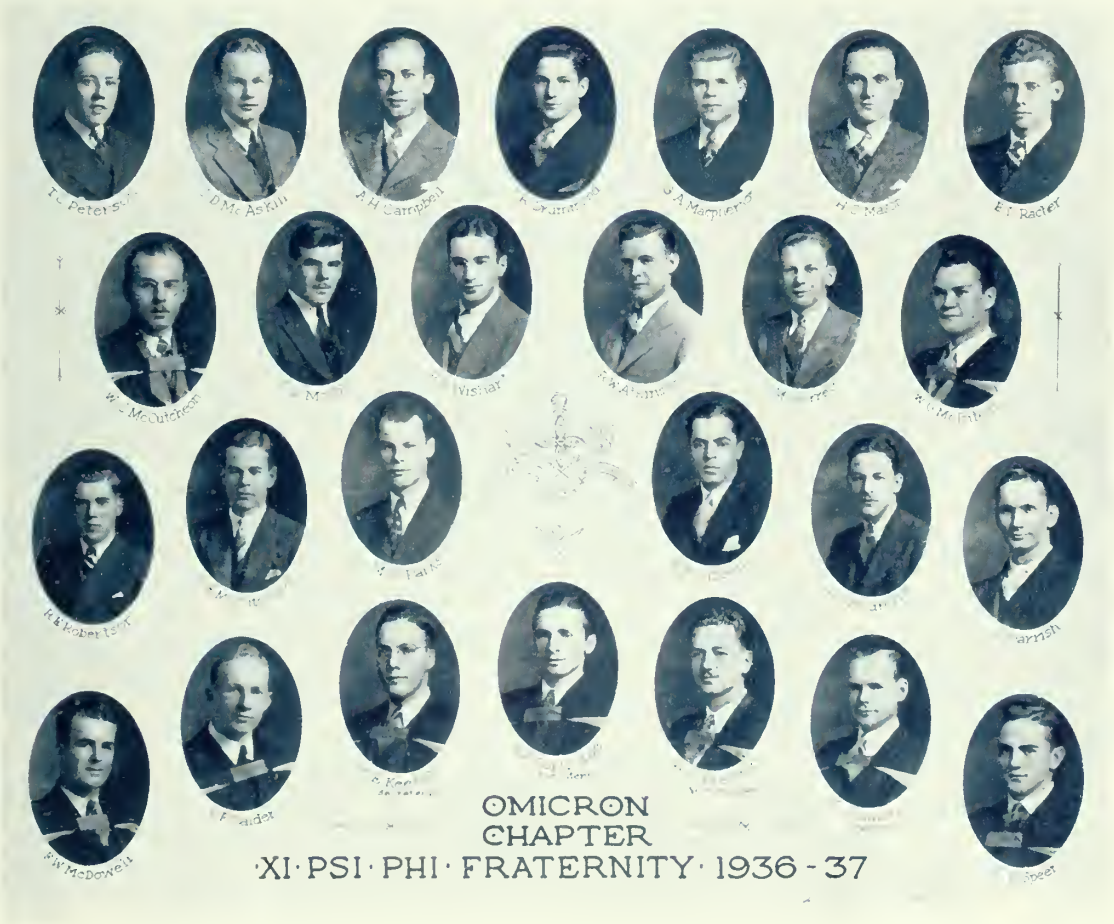

Women's Fraternities

ALPHA CHI OMEGA

Founded at De Pauw University, 1885

IOTA BETA

Established at Toronto, 1930

SORORES IN UNIVERSITATE

3T7

Isabella Anderson
Helen Pearson
Nora Loeb
Norma Sommerville
Evelyn McAndrew
Pauline Willson
Clare Keachie
Dorothy Near
Georgina Stokes

3T8

Molly Stewart
Patricia Coyle
Willa Dole

3T9

Margaret Perry
Mary Acton
Betty Tatham

4T0

June Corman
Elsie Twining
Margaret Kinsella
Doris Rose
Ruth Tytler

ALPHA DELTA PI

Founded at Macon, Georgia, 1851

BETA ZETA

Established at Toronto, 1929

SORORES IN FACULTATE

Helen Williams
Jessie Gray
Jean Fraser

SORORES IN UNIVERSITATE

Graduates

Jean Robertson
Louise Beavo

3T7

Mary Hayes
Peggy Reid

3T8

Jean Macdonald
Grace Woolley
Elspie Halnan (*Medicine*)

3T9

Helen Fielder
Margaret Fraser
Nora McCully
Charlotte Horner (*Medicine*)
Dorothy Leadlay

4T2

Mary McDowell (*Medicine*)

College of Art

Grace Irvin
Mildred Porter
Alberta Milne

ALPHA EPSILON PHI

Founded at Barnard College, 1909

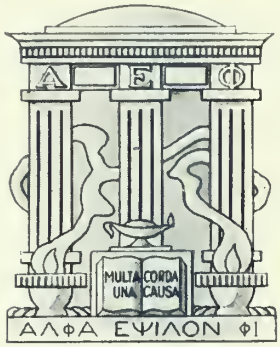

ALPHA ALPHA

Established at Toronto, 1927

SOROR IN FACULTATE

Dr. Cecelia Krieger

SORORES IN UNIVERSITATE

Dean Rebecca R. Rothschild

Members

Dora Ginsburg
Zelda M. Katz
Jeanne Langman
Alice Samuels
Vivian J. Singer
Freda Stein

Pledges

Doris D. Dworkin
Phyllis Greisman
Rita M. Hands

ALPHA GAMMA DELTA

Founded at Syracuse University, 1904

Tau Chapter

Established at Toronto, 1919

SORORES IN UNIVERSITATE

3T7

Dorothy Colquhoun
Myrrhl Cook
Betty Evans
Miriam Inkster
Enor Kennedy
Margaret Kennedy
Elaine McFarlane
Peggy Wheatley

3T8

Barbara Bennett
Mary Code
Elizabeth Dawson
Ruth Kerr
Audrey Levy
Mary Rogers

3T9

Doris Bailey
Evelyn Bixel
Betty Burr
Barbara Evans
Mildred Gausby
Mary Kirkpatrick
Jean Loblaw
Ruth Meldrum
Anita Faessler

4T2

Marjorie Guy

Pledges

Ethel Bamford
Winnifred Connolly
Margaret Detweiler
Helen Dyment
Helen Evans
Fannie Hamilton
Marie Hearn
Joyce Hilchie
Catherine Matthews
Noreen Mitchell
Agnes Mulcahy
Mary Perrin
Betty Ryan

ALPHA OMICRON PI

Founded at Barnard College, 1897

BETA TAU

Established at Toronto, 1930

SORORES IN UNIVERSITATE

3T7

Audrey Loftus
Eileen Dorman
Lucille Morrison
Margaret Trench
Phyllis Morgan

3T8

Edith Irving
Joan Kelly
Eileen Boland
Georgina Auman
Dorothea Stuart

Meds 4T1

Margaret McFarlane

Meds 4T2

Isobel Macbeth
Janey McLeod

ALPHA PHI

Founded at Syracuse, 1872

XI CHAPTER

Established at Toronto, 1906

SORORES IN UNIVERSITATE

3T7

Mary Burson
Kathleen Elliott
Marian Hume
Peggy Lowden
Frances Scott
Bernice Strong
Agnes Thompson
Frederika Walling
Ruth Webster
Nancy Hunt
Grace Wheelwright

3T8

Mary Macaulay
Betty File
Lorna Henry
Jean Jordan
Christine MacGregor
Jean McKenzie
Phyllis Poyntz
Jocelyn Rea
Nora West
Margaret Griggs
Elizabeth Little
Doris Mason
Peggy Snyder
Wilma Young
Norma Stewart
Jean Whiteside

3T9

Alison Bennet
Georgina Elliott
Kitty Guest
Clarine Hughes
Margaret Lang
Anna Stewart
Frances Carlisle
Helen Gardiner
Ruth Gordon
Margaret Glover
Ann MacDonald
Catherine Robertson
Helen Scott
Margaret McLarty
Audrey Piddington
Jean Kidder
Dorothy Sorley
Susan Bridgman

4T0

Marion Harvey

Pledge

Catherine Gaby

DELTA DELTA DELTA

Founded at Boston University, 1888

CANADA ALPHA CHAPTER

Established at University of Toronto, 1930

SORORES IN UNIVERSITATE

3T7

Ann Gauthier
Jean Harris

3T8

Mary Fawns
Frances Lisle
Winnifred Lisle

3T9

Kathleen Colville
Alyce-Jean Cowie
Margery Grieve
Barbara McLaren
Shirley Spencer
Jean Wilson

4T0

Macia Campbell
Helen Dorfman
Betty McLean

4T2

Ruth Van Geel

Teachers' Course

Viva Tanner

DELTA GAMMA

Founded at Oxford, Miss., 1874

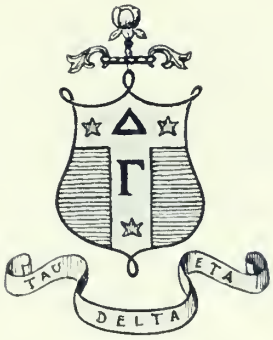

ALPHA GAMMA CHAPTER

Established at Toronto, 1913

SORORES IN UNIVERSITATE

3T7

Jean Ball
Jean Boyd
Marnie Brett
Marion Cates
Dorothy Corson
Eleanor Fuller
Helen Rooke
Ruth Turner

3T8

Barbara Beatty
Shirley Campbell
Betty Caudwell
Betty Davison
Mary Ecclestone
Marion File
Barbara Glenn
Kathleen Hair
Patricia Hamilton
Betty Laidlaw
Constance Lailey
Audrey Locke
Margaret McKay
Mary Moore
Patricia Naylor
Margaret Sorensen
Barbara Stark

Pledges

Mary Beaton
Margaret Clancy
Gladys Ecclestone
Mary Hemphill
Betty McClelland
Joan McLaughlin
Margaret Page
Mary Sherwood
Helen Stephens
Eleanor Winnett

GAMMA PHI BETA

Founded at Syracuse University, 1874

ALPHA ALPHA

Established at Toronto, 1919

SORORES IN FACULTATE

3T6

Frances Harkness

3T7

Helen Appleford
Jean Bell
Marite Buck
Elizabeth Carney
Maxine Gillis
Marjorie Hughes
Margaret Taylor

3T8

Jean Armstrong
Iris Bull
Margaret Hess
Rosamond Jackson
Frances Laird

3T9

Helen Oaten
Eleanor Shaw

4T0

Cynthia Grantham
Kathleen Grierson
Marian Hunter
Nora McMichael
Delphine Shipp

4T1

Helen Irwin

4T3

Frances Irvine

Pledge

Zia Creet

IOTA ALPHA PI

Founded at Hunter College, New York, 1903

KAPPA

Established at Toronto, 1929

SORORES IN UNIVERSITATE

3T7

Hilda Markey (*Medicine*)

3T7

Laura Kleiman
Sarah Shabsove
Doris Tenenbaum

3T8

Anna Bucovetsky
Rivka Harnick
Rose Senderowitz
Esther Shub

3T9

Zelda Dworkin
Bessie Hadler

4T0

Fanny Gula (*Medicine*)

Pledges

3T8

Marion Mink (*Pharmacy*)

3T9

Miriam Dworkin
Bessie Horwitz

4T0

Miriam Mayson

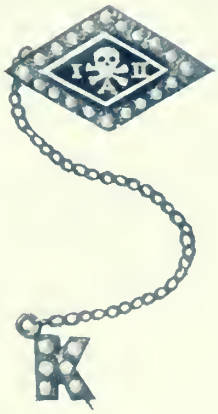

KAPPA ALPHA THETA

Founded at De Pauw University, 1870

SIGMA

Established at Toronto, 1887

SORORES IN UNIVERSITATE

1937

Sally King
Isobel Munro
Ann MacGregor

1938

Mary Bell
Winnifred Brown
Aldythe Dodington
Peggy Faircloth
Lois Fleming
Bunty Lang
Jean Lang
Margaret MacGregor
Margaret Mickle
Aileen O'Brien
Margaret Taylor

1939

Phyllis Ross

1940

Margaret Burnette
Margaret Mitchell
Edith Lehto

PI BETA PHI

Founded at Monmouth College, 1867

ONTARIO ALPHA

Established at Toronto, 1908

SORORES IN FACULTATE

Katharine Ball
Mary Clark
Margaret Fraser
Edith Gordon, M.D.
Dorothy Harding
Margaret Husband
Joan Knowlton

SORORES IN UNIVERSITATE

3T7

Margaret Allen
Virginia Bertram
Gail Ferris
Joan Ferris
Iris Gibson
Mary Greey
Janet Hart
Jean Hiller
Frances Mulligan
Jane Trow

3T9

Barbara Campbell
Mary Carter
Gwen Husband
Mary Nayler
Olive Popplewell
Noela Seaborne

3T8

Margaret Beck
Peggy Carson
Mary Evans
Josephine Le Pan
Kathleen Magladery
Dorelle Mackellar
Reta Mulligan
Ruth Sutcliffe

Pledges

Frances Brown
Marion Collins
Betty Cook
Elizabeth Field
Lucile Graham
Mary Harding
Ann Harrison
Betty Little
Jean Scott
Joyce Simpson

PI GAMMA MU

Founded at Southwestern College, Winfield, Kansas, 1924

ONTARIO ALPHA

Established in 1932

FRATER IN FACULTATE

Prof. E. J. Urwick

SORORES PRAESENTES

1933

Helen Algie
Amo Bell
Dorothy Black
Dorothy Borland
Laura Doherty
Mary Dunn
Norah Latchford

1934

Margaret Dodds
Eleanor Fulford
Eloise Green
Mary McMullen
Marie Riddell
Margaret Wilson

1935

Helen Chambers
Margueritta Deary
Gwenneth Emerson
Helen Fry
Christina Goodwin

1936

Mary Allen
Gertrude Cain
Margaret Escott-Beal
Margaret Loomis
Alice Selyan
Norma Thompson

SIGMA PHI

WOMEN'S HONORARY AND PROFESSIONAL JOURNALISTIC FRATERNITY

ΣΦ

UNIVERSITY OF TORONTO CHAPTER

Founded at Toronto, 1924

Mona Clark
Sallee Creighton
Mary Lowrie Ross

SORORES IN UNIVERSITATE

Margaret Ash
Mary Burnham
Betty Burrows
Frances Campbell
Harriet Clark
Harriet Kamman
Gladys Kippen
Elaine Knight
Marion Ridout
Evelyn Rusby
Frances Russell
Barbara Walker
Eva-Lis Wourio

KAPPA KAPPA GAMMA

Founded at Monmouth College, 1820

BETA PSI

Established at Toronto, 1911

SORORES IN FACULTATE

Ruth Partridge
Elizabeth Anderson
Dorothy Mulholland

SORORES IN UNIVERSITATE

3T7

Barbara Broadfoot
Eurith Campbell
Frederica Chapman
Marjorie Fraser
Marion Galloway
Mary Hodge
Betty Robinson
June Strickland
Margaret Sheppard

3T8

Mary Brooks
Jeanne Crawford
Rose Day
Jean Fraser
Margaret Glass
Barbara Holderman
Isabel Robertson
Polly Shaw
Dorothy Smith

3T9

Rosemary Beauchamp
Hazel Brown
Janie Church
Kathleen Dunne
Mary Gooderham
Janet Grubbe
Barbara MacBeth
Philemon McSweeney
Marguerite Sneath

4T6

Grace Blundy
Georgina Davey
Reina Faed
Peggy Hill
Jane Patterson

4T1 (Meds)

Margaret Hincks

Pledges

Betty Duncan
Ruth Perley
Ruth Taylor

Advertising and Index

INDEX

A

Acta Victoriana . . . 268
Alpha Chi Omega 460
Alpha Delta Phi 410
Alpha Delta Pi 461
Alpha Epsilon Phi 462
Alpha Gamma Delta 463
Alpha Kappa Kappa 447
Alpha Omega Alpha 446
Alpha Omicron 464
Alpha Phi 465
Annesley Student Government, Vic. 262
Architectural Club, S.P.S. 295
Athletic Associations:
  Medicine 355
  Medicine, Women 408
  O. V. C. 378
  St. Hilda's 402
  S.P.S. 359
  Trinity 350
  Wycliffe 377
Athletic Board, U.C. 344
Athletic Board, U.C., Women 392
Athletic Committee, Dentistry 373
Athletic Directorates:
  Intercollegiate, Men's 316
  Intercollegiate, Women's 386
  Loretto 405
  St. Michael's 353
Athletic Executive, Vic. 347
Athletic Executive, Vic., Women 397
At-Home Committees:
  Dentistry 305
  Medicine 285
  S.P.S. 290

B

Badminton:
  St. Hilda's 403
  U.C., Women 394
  Vic., Women 397
Band, The University 218
Baseball:
  Dentistry 375
  St. Michael's, Women 406
  S.P.S. 368
  Vic., Women 399
Basketball:
  Dentistry 376
  Intercollegiate, Intermediate 342
  Intercollegiate, Senior 341
  Intercollegiate, Women 390
  Medicine 358
  Nursing 407
  O.V.C. 379
  Pharmacy 381
  St. Hilda's 401
  St. Michael's 354
  St. Michael's, Women 405
  S.P.S. 371
  U.C. 345
  U.C., Women 395
  Vic., Women 398
Beta Theta Pi 412
Bob Committee, Vic. 263
Boxing, Wrestling and Fencing:
  Intercollegiate 335
  S.P.S. 364
Bronze "S" Holder 360

C

Campus Life 237
Cercle Francais, St. Joseph's 280
Chemical Club 219
Civil Club, S.P.S. 296
Cody House 259
Commerce Club 220
Commerce Club, The Women's 221
Copp Memorial Trophy 320

D

Daffydil Committee, Medicine 286
Dance Committee, Loretto 281
Debating Club, S.P.S. 297
Debating Parliament, Vic. 270
Delta Chi 414
Delta Delta Delta 466
Delta Gamma 467
Delta Kappa Epsilon 416
Delta Tau Delta 418
Delta Upsilon 420
"D" Holders, Dentistry 374
Dinner Committee, S.P.S. 291
Dramatics Committee, Dentistry 303
Dramatic Society, Loretto 281
Dramatic Society, Vic. 270

"I'm glad I went to EATON'S"

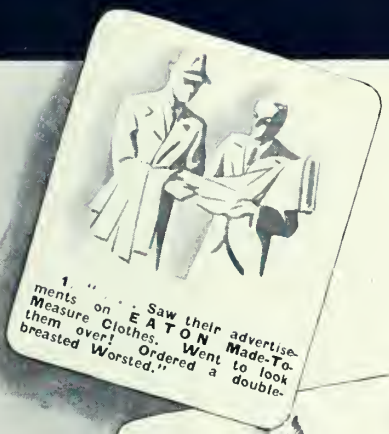

1. "... Saw their advertisements on EATON Made-To-Measure Clothes. Went to look them over! Ordered a double-breasted Worsted."

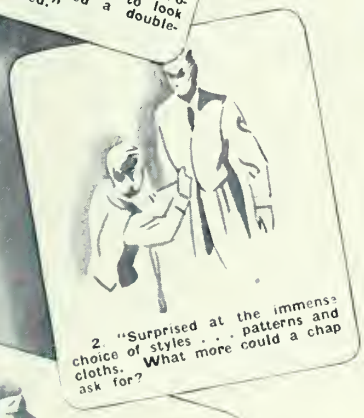

2. "Surprised at the immense choice of styles ... patterns and cloths. What more could a chap ask for?"

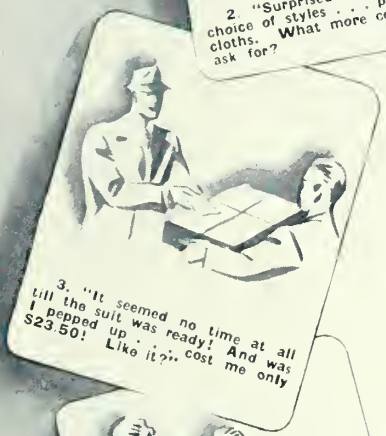

3. "It seemed no time at all till the suit was ready! And was I pepped up ... cost me only $23.50! Like it?"

4. "I surely do, Charles. It looks very smart on you! I go to EATON'S for MY clothes too."

YOU'LL notice that when a man is proud of his clothes he doesn't keep it secret where he bought them. They're a point of pride with him! The same holds true with women. Even the younger generation passes-on the good word. EATON Clothing and Clothing Accessories inspires this personal pride in thousands of EATON customers . . . right across Canada.

And no wonder! EATON'S watches the great centres of the fashion world—Paris—New York—London for the last word in style. We watch the quality which goes into our clothing with conscientious pride. We price that clothing fairly. Finally, to prove our unswerving belief in this style-quality-price rightness, we back our clothing with the noted EATON Guarantee: "Goods Satisfactory or Money Refunded".

IF YOU CAN'T SHOP IN PERSON

The T. EATON Co. Shopping Service will carry out your written instructions about the purchase of clothing with the same care you yourself would use.

LOOK FOR EATON BRANDED LINES WHEN SHOPPING

The labels *Eatonia* *Birkdale* Renown Renown Junior EATON Made-To-Measure Clothes for Men and Boys . . . *Eatonia* *Mayfair* *Birkdale* for Women and Girls are EATON Branded Lines which stand for style and quality at outstanding regular prices.

THE T. EATON Co LIMITED
CANADA

INDEX—(Continued)

E

East House . . . 229
Electrical Club, S.P.S. . 298
Emmanuel College Teams . 349
Engineering Society, S.P.S. 288
English and History Club 222

F

Falconer House . . 259
French Club, U.C. 254
French Club, Vic. . . 271

G

Gamma Phi Beta . 468
German Club . 223
Golf, Intercollegiate . 332
Gymnastics:
  Intercollegiate . 338
  S.P.S. . 365

H

Harrier:
  Intercollegiate . 326
  Wycliffe . 377
Hart House . 199
Hockey:
  Dentistry 376
  Intercollegiate, Junior . 334
  Intercollegiate, Senior 333
  O.V.C. 379
  Pharmacy . . . 383
  St. Hilda's 404
  St. Michael's, Women . 407
  S.P.S. 372
  U.C., Women . 393
  Vic., Women 400
Honour Science Club 224
House Committees:
  St. Hilda's . . . 273
  St. Joseph's . 278
Hutton House 260
Hya Yaka, Dentistry 304

I

Industrial Chemical Club, S.P.S. 299
Iota Alpha Pi 469
Italian-Spanish Club . . 225

J

Jiu-Jitsu, Intercollegiate . . 340

K

Kappa Alpha 422
Kappa Alpha Theta . 470
Kappa Kappa Gamma 474
Kappa Sigma . . 423
Knox College Residence 307

L

Lacrosse:
  Pharmacy . . 380
  S.P.S. . 366
  U.C. . . . 346
Lamda Chi Alpha 426
Law Club 226
Literary and Athletic Society, U.C. 248
Literary and Debates Committee . 214
Literary Institute, Trinity . . . 274
Literary Societies:
  Loretto 282
  St. Hilda's . 276
  St. Joseph's 280
  Wycliffe . . . 308

M

Mechanical Club, S.P.S. . 300
Medical Journal 287
Medical Society . . . 283
"M" Holders, Medicine 356
Mining and Metallurgical Club, S.P.S. 301
Moot Court 226
Mulock House 260
Music Club, Vic. 269

N

Newman Club 227
North House . 230
Nu Sigma Nu . . 448

O

Omega Tau Sigma . . . 450
Oratorical Club, S.M.C. 279
Orchestra, Pharmacy . 311

P

Parliamentary Club, U.C. . 255
Permanent Executives:
  S.P.S. 119
  U.C. 23
  Vic. . 264
Phi Chi . 451
Phi Delta Theta . 428
Phi Gamma Delta 430
Phi Kappa Pi . 432
Phi Kappa Sigma 434
Phi Rho Sigma . 452
Physical Education Association . 228
Pi Beta Phi 471
Pi Gamma Mu 472
Players' Guild, U.C. 256
Psi Omega 453
Psi Upsilon . 436

TRAINED IN MIND AND HAND

This trained operator in the Northern Electric plant in Montreal is testing a line-finder bay which will shortly become an integral part of one of Canada's many telephone central offices. Communication systems comprise one of the many important branches of Northern's Electrical Service. Others include Power Distribution Systems, Fire Alarms, Police Signal and Traffic Control Systems, Illumination and Electrical Construction Equipment, Broadcasting, Theatre Sound and Electrical Medical Equipment.

Truly a National Electrical Service to be proud of, manned by trained minds and skilled hands.

Northern Electric

COMPANY LIMITED

A NATIONAL ELECTRICAL SERVICE

SAINT JOHN, N.B. HALIFAX · QUEBEC MONTREAL · SHERBROOKE OTTAWA · TORONTO HAMILTON · LONDON WINDSOR · KIRKLAND LAKE SUDBURY · PORT ARTHUR WINNIPEG · REGINA CALGARY · EDMONTON VERNON · VANCOUVER VICTORIA

R

Residences, U. of T. . . . 229
Rugby:
Dentistry 374
Intercollegiate, Intermediate . . 322
Intercollegiate, Junior . . 323
Intercollegiate, Senior . . . 321
Medicine 357
St. Michael's 353
S.P.S. 363
Trinity 351
U.C. 345
Vic. 347
Rugger, Intercollegiate . . 331

S

School Nite, S.P.S. . . . 294
School of Nursing Association . 311
"S" Holders, S.P.S. . . . 362
Sigma Chi 438
Sigma Phi . . . 473
Soccer:
Dentistry 375
Intercollegiate, Intermediate . 330
Intercollegiate, Senior . 329
Pharmacy 380
S.P.S. 369
Vic. 348
Social Ethics, S.M.C. . 279
Softball, Pharmacy . 382
South House . . . 231
Stewards, Board of, Trinity . 272
Student Christian Movement . 233
Students' Administrative Councils:
Loretto 277
O.V.C. 310
St. Joseph's . . 278
St. Michael's . . . 277
University of Toronto . . 212
Students' Co-operative Residence 232
Students' Parliament, Dentistry . 302
Students' Society, Emmanuel . . 309
Swimming:
Intercollegiate, Intermediate . 337
Intercollegiate, Senior . . . 336
Intercollegiate, Women . 389
St. Hilda's 404
S.P.S. 369
U.C., Women 396
Symphony Orchestra, U. of T. . 215

T

Teachers' Course Association . . . 234
Tennis:
Intercollegiate, Intermediate . . 328
Intercollegiate, Senior 327
Intercollegiate, Women 389
St. Hilda's 403
St. Michael's, Women 406
U.C., Women 394
Vic., Women 401
Theta Delta Chi 440
Theta Kappa Psi 454
"T" Holders, Men 318
"T" Holders, Women 388
Toike Oike, S.P.S. 292
Torontonensis 216
Track Teams:
Intercollegiate, Intermediate . . . 325
Intercollegiate, Senior 324
S.P.S. 367
Trinity 352
Vic. 348
Transactions and Year Book, S.P.S. . . 293
Trinity University Review 275

U

"U.C." Holders 344
Undergraduate Association, Knox . . . 306
Undergraduate Magazine, U.C. . . . 257
University College Men's Residence . . 258

V

Varsity 217
Varsity Christian Fellowship 235
Victoria College Union 261
Volleyball:
Medicine 358
Pharmacy 382

W

Water-Polo:
Intercollegiate 339
S.P.S. 370
Trinity 352
U.C. 346
Whitney Hall 259
Women's Auxiliary, St. Hilda's . . . 276
Women's Debating Union . . . 236
Women's Literary Society, Vic. . . 271
Women's Undergraduate Association, Medicine 284
Women's Undergraduate Association, U.C. 249

X

Xi Psi Phi 456

Y

Year Executives:
Dentistry 305
Pharmacy 187
S.P.S. 289
U.C. 250
Vic. 264

Z

Zeta Psi 442

DEPENDABILITY IS A WESTINGHOUSE TRADITION

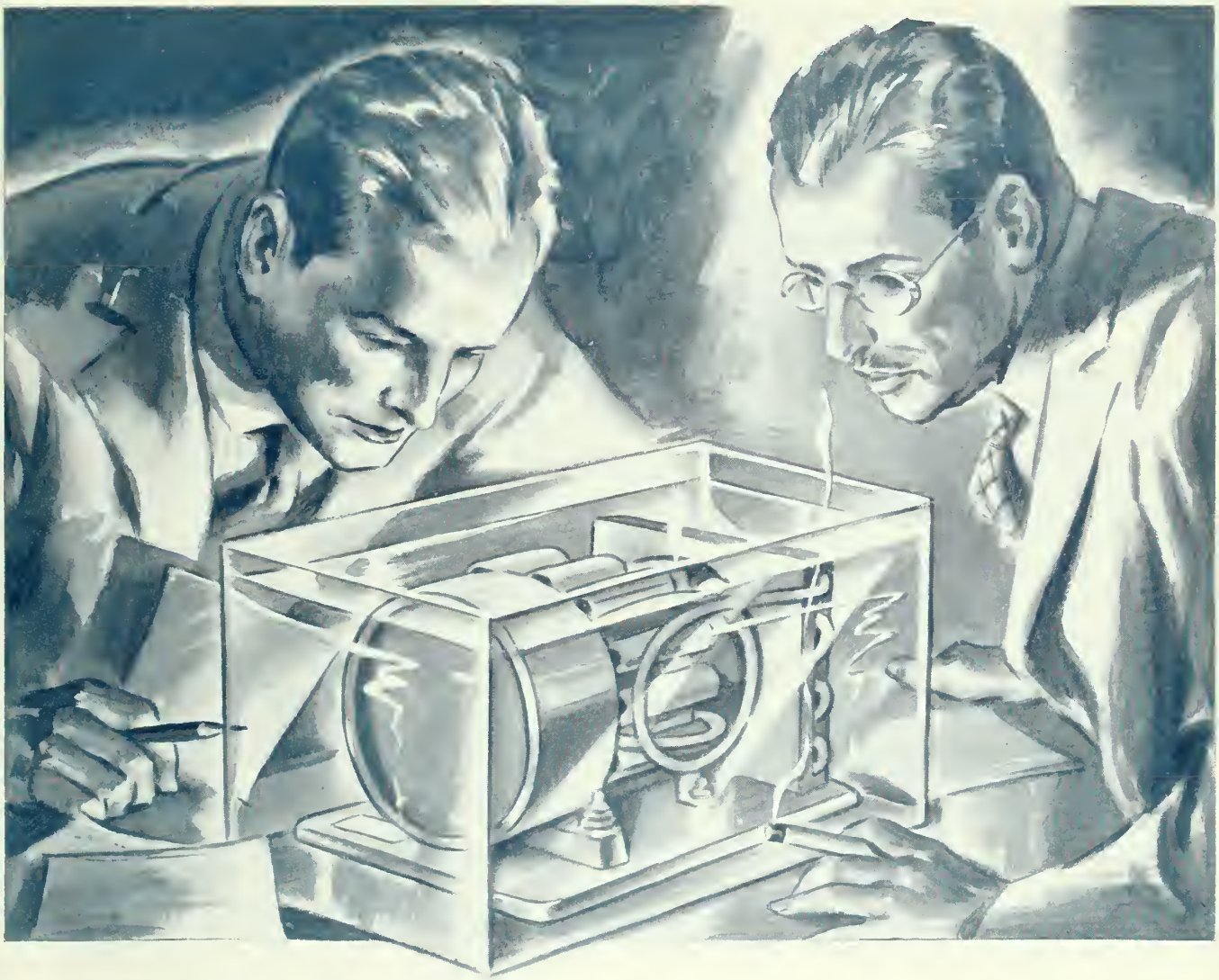

Sealed in Steel . . . THIS REFRIGERATOR DEFIES THE RAVAGES OF TIME AND THE ELEMENTS

FROM the building of mighty generators and motors—from the ceaseless development of new electrical applications — Westinghouse engineers have turned their vast sources of experience and research to the creation of better electrical equipment for the modern home.

Thus, out of the Westinghouse engineering laboratories has come a refrigerator mechanism built to the precision standards which are a tradition with Westinghouse.

Correct to the 10,000th part of an inch—a measurement so infinitisimal that it is invisible to the unaided eye . . . Westinghouse has produced a refrigerator mechanism of such accuracy and dependability that it can be sealed forever within an armour of ageless steel.

Impervious alike to moisture, dust, grit and the deteriorating influence of time, these mechanism units have been tested for weeks on end completely submerged in water.

With refrigerant and lubricant permanently sealed within—with time and the elements held in defiance—the heart of the Westinghouse Refrigerator embodies a margin of dependability, efficiency and long life seldom if ever found in any domestic electric equipment.

CANADIAN WESTINGHOUSE COMPANY, Limited - - - HAMILTON, ONTARIO

Westinghouse

The name that means everything in electricity

REFRIGERATORS • RANGES • WASHERS • RADIOS • RADIOTRONS • APPLIANCES

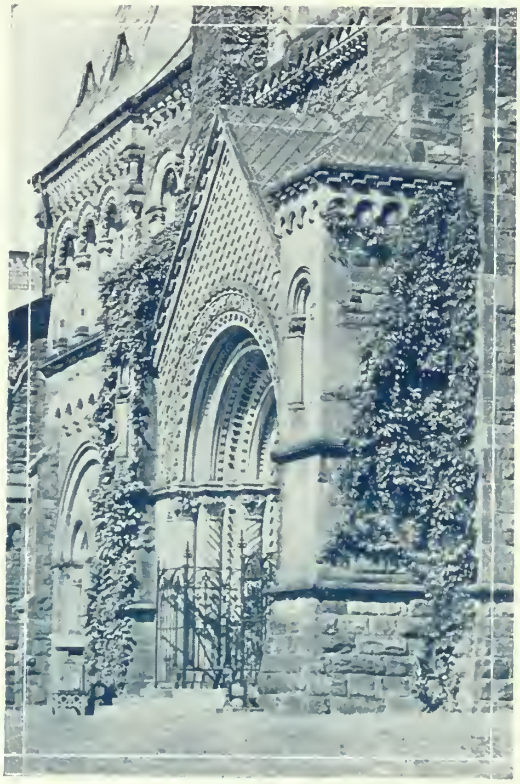

ASHLEY & CRIPPEN

PHOTOGRAPHS

83 BLOOR STREET WEST
TORONTO

HOLLAND LINEN

"THE STATIONERY IN THE BLUE LINEN BOX"

For Social
Correspondence

W. J. GAGE & COMPANY, LIMITED
WINNIPEG TORONTO MONTREAL

WE tender our heartiest congratulations to you, the Graduating Class of 1937 of the University of Toronto, and express the sincere hope that success and happiness may attend your efforts through the years that lie ahead.

It has been once more, a very happy experience to work with your committee in the production of this, another Volume of Torontonensis.

Acton Publishing Company Limited
PRINTERS

TORONTO CANADA

LEONARD T. ACTON
U.C. '09

J. CLARK ACTON
S.P.S. '11

PHOTO ENGRAVERS & ELECTROTYPERS

LIMITED

"The Complete Organization"

PHOTOGRAPHERS
ARTISTS
ENGRAVERS
ELECTROTYPERS
and
STEREOTYPERS

•

SPECIALISTS IN
HIGH GRADE
ROTOGRAVURE

•

91 GOULD ST.
TORONTO

12 Lines to Central

Phone WAverley 3821

1836 **Victoria University** 1937

comprising

Victoria College AND **Emmanuel College**

in federation with

THE UNIVERSITY OF TORONTO

1836—Upper Canada Academy, Cobourg, opened. Royal Charter granted.

1841—Faculty of Arts established. Name changed to Victoria College.

1845—First degree in Arts in the Province conferred by Victoria College.

1854—Faculty of Medicine established.

1860—Faculty of Law established.

1871—Faculty of Theology established.

1884—Name changed to Victoria University.

1892—Victoria College federated with University of Toronto. College removed from Cobourg to Toronto. Faculties of Medicine and Law discontinued.

1928—Victoria University Charter amended.
Victoria College—Arts.
Emmanuel College—Theology.

1936—The 100th anniversary of the granting of the Royal Charter.

Rev. E. W. Wallace, M.A., D.D.
Chancellor and President

Professor H. Bennett, B.A., Ph.D.
Registrar

W. T. Brown, M.A., Ph.D.
Principal, Victoria College

Rev. R. Davidson, M.A., Ph.D., D.D.
Principal, Emmanuel College

ONLY IN

PHOTOGRAPHS

will COLLEGE DAYS always be remembered

All negatives are carefully filed and
extra copies may be had at any time.

GEORGE FREELAND

Portrait Photographer

89 BLOOR STREET WEST PHONE KINGSDALE 0304

The Cover and Binding of this Volume of Torontonensis are specimens of our workmanship.

•

BLACKHALL & CO.

Established 1873

77 PETER STREET, TORONTO

The
UNIVERSITY OF TORONTO QUARTERLY

Graduation should not mean the end of education and intellectual development. . . .

Subscribe to the UNIVERSITY OF TORONTO QUARTERLY and enjoy its informative articles. . . .

$2.00 per Year Three Years $5.00

•

Sample copy on request

UNIVERSITY OF TORONTO PRESS
Toronto, Canada

Extra Copies
of this volume of
TORONTONENSIS

may be purchased from the S.A.C. Office, Hart House, at $5.00 each.

Members of all years are invited to take advantage of this opportunity.

ACT NOW—
THE SUPPLY IS LIMITED

[illegible] of [illegible]. [illegible] Staples